2 CENTS PAY NO MORE!

Chicago Daily Tribune

THE WORLD'S GREATEST NEWSPAPER

FINAL ★★

VOLUME XCVII.—NO. 42 C [REG. U. S. PAT. OFFICE. COPYRIGHT 1938 BY THE CHICAGO TRIBUNE.] FRIDAY, FEBRUARY 18, 1938.—32 PAGES THIS PAPER CONSISTS OF THREE SECTIONS—SECTION ONE PRICE TWO CENTS IN CHICAGO AND SUBURBS ELSEWHERE THREE CENTS

20 DIE IN LOUISIANA TORNADO

POLICY ON U. S. PRICES DRAFTED BY ROOSEVELT

Nature of Program Kept Secret.

BY WALTER TROHAN.
[Chicago Tribune Press Service.]

Washington, D. C., Feb. 17.—[Special.]—President Roosevelt perfected a price policy this afternoon in a business situation conference with a group of government economists.

No indication was given of the nature of the policy, but it was said Mr. Roosevelt will have a "very interesting and very important announcement" to make at his press conference tomorrow morning.

The conference on prices was one of three held during the day on the current economic situation. In the morning the President discussed taxation with congressional leaders and at noon he received a subcommittee of the business advisory council, which urged modification of the labor relations act.

Economists Offer Studies.

At the afternoon conference federal economists submitted various studies of the national price structures. The studies were ordered Tuesday after Mr. Roosevelt asserted the nation's price structure is too low and should go up.

Three weeks earlier he issued a formal statement calling upon mass production industries to reduce prices, asserting that a mass production industry should in its own interests ask what the people can afford to pay.

Almost a year ago Mr. Roosevelt sent the market tumbling by the declaration that the prices of durable goods, such as copper and steel, were too high. To reconcile Tuesday's statement that prices were too low with that of last April 2, he said he should not be interpreted as stating that prices of such commodities as copper should advance rapidly or too high.

Fails to Reconcile Statement.

There was no attempt to reconcile the Tuesday statement with the formal statement, which called for a reduction of prices in mass production industries.

In view of the contradictory positions taken by the President, fiscal experts were chary of predictions as to what will be promulgated tomorrow. Most experts looked suspiciously upon the remark that the President's announcement would be "very interesting," fearing that it augurs the launching of something experimental.

Among those at the conference today were Secretary of Agriculture Wallace, Secretary of the Treasury Morgenthau, and Marriner S. Eccles, chairman of the federal reserve board.

Ask Amended Labor Act.

The business advisory subcommittee report was presented by Charles R. Hook, president of the American Rolling Mill company, and John D. Biggers, head of the Libby-Owens-Ford Glass company of Toledo, who is administrator of the unemployment census.

The group urged amending the Wagner labor relations act to permit employers as well as employés to invoke the services of the national labor relations board. The report indirectly urged halting the encouragement of radical organizations, such as the C. I. O.

Urges Free Relations.

The subcommittee also recommended:

1. That neither the act nor its administration favor any particular form of bona fide labor organization.
2. That employés be free from interference, restraint, and coercion from any source in self-organization and collective bargaining.
3. That the functions of fact finding, prosecution, and judicial decision be separated and not combined in a single agency.
4. That the rights and obligations of employers and employés and their representatives or organizations be more clearly defined by law and made less subject to definition at the discretion of the board.

Garner at Fiscal Parley.

The morning conference on tax and fiscal problems was attended by Vice President Garner, Secretary of State Hull, Senator Pat Harrison, chairman of the senate finance committee, and Representative Robert Doughton, chairman of the house ways and means committee. None would discuss the nature of the conference. The presence of Secretary Hull gave rise to speculation that it also extended to consideration of the Mexican tarif situation.

NEWS SUMMARY

of The Tribune
[And Historical Scrap Book.]
Friday, February 18, 1937.

DOMESTIC.

Twenty were killed and 60 injured in Louisiana tornado. Page 1.

Eight men entombed by blast in Pennsylvania coal mine. Page 1.

Cleveland restaurant owner tells trouble. Page 2.

U. S. bureau invents a job for Justice Black's former secretary. Page 2.

Jury considering murder case against girl athlete in child slaying locked up for night. Page 3.

With prestige of Roosevelt at stake, bitter battle for United States senator begins in Kentucky. Page 7.

LOCAL.

Chauffeur for union chief seized as terrorist; police press inquiry in bat murder. Page 1.

Judge Joseph B. David dead after 21 years on bench. Page 1.

Ousted school principals return to jobs today after court stays demotion order. Page 3.

Much married Mrs. Love loses estate fight. Page 3.

Prof. Melchior Palyi suspects Hitler's Austrian coup was staged to counteract internal trouble in Germany. Page 4.

Senatorial candidates converge on Chicago; Republicans plan stump campaign. Page 6.

Gov. Horner's Chicago leaders work on legislative and congressional slate. Page 6.

McKay warns voters of March 14 deadline for changes on registration cards. Page 7.

Husband's buffeting in stormy married life told by lawyer in attack on ex-wife's divorce decree. Page 13.

FOREIGN.

Austrian minister of interior gets instructions from Adolf Hitler on how to Nazify country. Page 1.

Thirteen killed in campaign riots preceding Egyptian parliamentary election April 2. Page 2.

Italy approves Hitler's coup and Britain wonders what price was paid for Mussolini's O. K. Page 4.

Japan rejects Roosevelt declaration that America needs expanded fleet to guard two oceans. Page 5.

Russia charges man in Rome calling self missing soviet envoy to Rumania is an impostor. Page 5.

Tokio police investigate outbreak against political parties. Page 5.

U. S. army good will flyers hop from Lima, Peru, for Buenos Aires after record flight from Miami. Page 13.

WASHINGTON.

President Roosevelt frames price policy in talk with economists. Page 1.

Head of C. I. O. Maritime union denies he is communist, but praises work of that party. Page 13.

SPORTS.

Northwest and south sides pick Golden Gloves teams tonight. Page 21.

Blackhawks tie Americans, 3 to 3, on Gottselig's goal. Page 21.

Chet Wynne quits as University of Kentucky football coach. Page 21.

Demaree agrees to terms; Jurges is lone Cub holdout. Page 21.

Boudreau, Illinois star, refuses offer to play pro basketball. Page 21.

Boston defeats New York Rangers, 3 to 2, in overtime. Page 22.

Tilden and Lindblom seniors tie for central section basketball title. Page 23.

Michigan track team routs Michigan State, 68½ to 26½. Page 23.

EDITORIALS.

Mr. Lewis and Illinois Coal; Jail for Dr. Townsend; Soaked in Blood; The New Federal Racket. Page 10.

FEATURES.

Deaths and obituaries. Page 14.

Radio news and programs. Page 14.

Food news and recipes. Page 15.

Looking at Hollywood. Page 17.

News of society. Page 17.

Crossword puzzle. Page 22.

Experimental farms diary. Page 27.

FINANCE, COMMERCE.

Banks may place small trusts in common investment fund. Page 24.

Stocks advance sharply on renewal of inflation talk. Page 25.

American Radiator earnings drop in final quarter of 1937. Page 25.

Federal bureau limits grain futures trading to end "squeezes." Page 25.

Sargent pledges aid to North West-est stockholders. Page 25.

Uncle Sam becomes owner of 71,733 homes through foreclosure. Page 25.

Government dodges inquiry into short selling by coöperative. Page 25.

Illinois coal prices are modified by federal commission. Page 25.

Company officials continue to sell shares of firms they head. Page 27.

Housing experts decide land use survey is first step in attack on problem in Chicago. Page 27.

Want Ad index. Page 28.

Average net paid circulation
JANUARY, 1938
THE CHICAGO TRIBUNE
DAILY in excess of 825,000

RIPS THROUGH OIL TOWN; SIXTY ARE INJURED

Many Crushed Under Wrecked Buildings.

Shreveport, La., Feb. 17.—[Special.]—Twenty persons were killed and at least sixty were injured tonight when a tornado struck Rodessa, a Louisiana oil town 35 miles northwest of here. It struck from the north during a thunder storm cut a path 200 yards wide and one mile long.

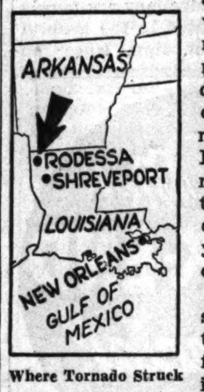

Where Tornado Struck

Rescue workers said the death toll may reach forty. Scores of injured and dying were taken to hospitals here and in Vivian, La., and Atlanta, Tex. Five children, one a baby 9 months old, and three women were among the dead.

Twenty national guardsmen from Shreveport were ordered to Rodessa to help with the rescue work, as were members of the state highway police.

Twister Lasts Five Minutes.

The twister, which witnesses said lasted five minutes, tore through Rodessa, a town of 3,500 population, at 9:45 p. m. It ripped through Supply House row, demolishing all buildings in a business block, slashed through the residential district, and struck a portion of the Rodessa oil field, leveling oil derricks and smashing workers' tents.

Most of the dead and injured were workers in Supply House row, where are located stores of dealers in oil field supplies. Many of the night shift workers were caught beneath the buildings when the twister demolished them.

Doctor Describes Scene.

Dr. Edgar Galloway of Vivian was one of the first physicians to reach Rodessa.

"It was a horrible sight," he said. "I saw the bodies of fifteen or twenty dead. Some were so mangled that identification will be difficult. Many others were injured, their condition ranging from superficial scalp and body wounds to compound fractures."

Two Rodessa physicians, George E. Morrison and Charles Holt, said they had counted eight dead in the wreckage. Dr. Morrison said 14 injured were taken to his office.

"I gave them emergency treatment," he said, "but six died and several others were so seriously injured I doubt if they lived to get to hospitals."

Bob Crowds, an oil field worker, and his wife and two children were killed when their home was demolished.

Building Is Flattened.

Charles Glacock, district manager of the Superior Iron works, and two employés escaped death when the tornado flattened the building in which they were working on Supply House row.

"I was in the office when I noticed the wind rising," Glacock said, "I went to the back of the building to close a door, and had started back to the front when the twister hit.

"The building collapsed, trapping us under the wreckage. We crawled out and took refuge in a boiler at the rear, where we waited until the blow stopped."

Town Left in Darkness.

Glacock and the two employés, Arkey Brooks and A. V. Riley, were injured slightly.

Drs. J. L. Page, J. W. Mobley of Vivian and other physicians and Red Cross workers went to Rodessa to give aid to the injured.

Telephone, power and telegraph wires were torn down by the wind, disrupting electric light service, and rescue work was carried on by lanterns and flashlights.

Hospital facilities at Vivian and Atlanta were overtaxed, and many of the injured were brought to Shreveport after receiving emergency treatment.

Oil Well Flowing Wild.

Seven oil derricks were blown down in the town of Rodessa and rescue crews reported that one well was flowing wild. A heavy rain which followed the tornado, however, made the danger of fire unlikely.

More than 1,000 wells are located in the area about Rodessa, which experienced a boom three years ago with the discovery of oil. Previous to that the field produced natural gas.

Jail Strike Chauffeur as Terrorist

SNIP!

Copyright, 1938, by Chicago Tribune PARRISH

Judge David Dies at 74; on Bench 21 Years

Judge Joseph B. David, veteran member of the Superior court bench, died shortly before midnight last night in the home of his daughter, Mrs. Milton R. Jonas, 5513 Cornell avenue. His death became publicly known at 2 a. m. Judge David was 74 years old and had served as a judge for 21 years.

An unexpected heart attack brought about the end just when relatives and friends felt he was winning a determined fight against his long illness. He suffered a heart attack on Sept. 23 in the Covenant club and taken to the Michael Reese hospital.

He was kept for a time under an oxygen tent. He rallied after a few weeks and optimistically told close friends that he expected to recover and return to his judicial duties. He gradually improved until his physician, Dr. Joseph Meyer, permitted his return home.

Loyola Lecturer 25 Years Ago.

Judge David was born in Louisville, Ky., on Oct. 27, 1863. His middle name, known to few, was Bradley. He came to Chicago in 1881, studied law under Philip Stein, a former judge, and was admitted to the bar in 1885. More than 25 years ago he lectured on criminal law at Loyola university, and wrote the Illinois statute abolishing common law marriage.

In 1916 Judge David was elected to fill a vacancy in the Superior court and served continuously until his death. He was frequently mentioned in the newspapers because of his decisions in divorce cases and his clashes with prosecuting authorities while serving in the Criminal court.

Among Most Energetic Judges.

One of the most energetic judges on the bench, he was criticized at times for taking a too active part in proceedings. His friends, however, contended this was due to his controversial spirit and his constant willingness to battle what he considered wrong. He was known for his tireless energy and speedy disposal of cases. Lawyers often remarked that he possessed one of the finest legal minds in the county; this tribute frequently came from his severest critics.

He was a bitter foe of the Ku Klux Klan. He refused to allow any member of the Klan to sit on a jury in his court.

"Members of the Klan are not 100 per cent Americans," he said, "They

[Continued on page 13, column 2.]

SOUTH SIDE BARBERS REBEL AT EXTRA HOUR IN THEIR WORK DAY

South side barbers rebelled last night against the longer shop hours recently voted by the Master Barbers' Association of Chicago. At a meeting in the Southmoor hotel representatives of 1,000 shops on entire south side unanimously voted to hold to the old hours of 9 a. m. to 7:30 p. m. weekdays and 9 a. m. to 8 p. m. Saturdays and days preceding holidays. The association hours are 8 a. m. to 7:30 p. m. weekdays and 8 a. m. to 9 p. m. Saturdays and days preceding holidays.

TWO ON U. OF C. FACULTY ROBBED BY BANDIT TRIO

Prof. William Nitze, 1220 East 56th street, head of the department of romance languages and literature at the University of Chicago, and three other men, one an English instructor, were menaced and robbed last night by three bandits in J. H. Finnigan's drug store at 1201 East 55th street. Two of the gunmen were armed.

Prof. Nitze lost $12. The other victims and their losses were Stanley S. Gordon, 5526 Woodlawn avenue, an instructor in English on the Midway, $7; James P. Neary, 1312 East 56th street, an insurance man, $45, and Mr. Finnigan, $50.

Su-Lin's New Little Sister Arrives from China Today

Mei-Mei [you pronounce it May-May], the baby giant panda captured in the wilds of western China by Mrs. William H. Harkness Jr., will arrive at the Dearborn station on the Santa Fe's California Limited at 9 a. m. today with her captor. Awaiting the panda will be a police escort which will accompany her to the Chicago Zoölogical park at Brookfield, where she is to join Su-Lin, until the present the only one of the species in captivity.

College Girls Vote, 50 to 9, for Wassermann Tests

New York, Feb. 17.—[Special.]—Girls of Barnard college voted 50 to 9 and students of Columbia university, 52 to 1, in favor of compulsory Wassermann tests as part of routine college health examinations, according to polls conducted by the Barnard Bulletin and Columbia Spectator. The nine opposition Barnard votes were based on the premise that college students don't need it.

Water Traps 8 in Coal Mine; 2 Washed Out

(Diagram on page 2.)

Hazelton, Pa., Feb. 17.—[Special.]—Eight men were entombed tonight deep in a coal mine near here. They were trapped by the débris left in the wake of a sudden deluge of water that flooded down upon them. The water came from a flooded strip mine above the main mine. It cascaded through a fissure opened when a blast was set off to dislodge coal.

Two men who were working with the ill-fated eight, about 400 feet below the surface, were washed to safety along an open gangway. Some 200 other miners who were at work in various sections of the mine were not affected by the freak accident.

Battle to Remove Débris.

Rescue squads of forty men each labored rapidly in shifts tonight to remove the gigantic mass of débris which plugged the passageway on the second level of the mine where the men are trapped.

So great was the pile of mud and broken wood blocking the tunnel that twenty coal cars, each of five ton capacity, had been loaded with the débris and it was believed twice that much remained.

Although the fate of the trapped men was undetermined, rescuers believed they heard faint tappings several hours after the deluge. The sounds renewed their hopes that the victims still were alive. Veteran miners expressed confidence the eight could have reached points in the tunnels high enough to permit them to keep at least their heads above water. There was fresh air in the mine, which eliminated the danger of suffocation.

Snow Forms Small Lake.

The river of water which caused the havoc was gone tonight, having flowed away through natural and artificial drainage to a valley below the mine. The many tunnels of the large workings extend under almost all of the mining town of Janesville, five miles south of here.

The surface strippings above the pits are about a quarter of a mile square and sometimes extend to a depth of 200 feet. Millions of gallons of water from storms and melting snow collect in these old open mines and form a small lake.

It was the bottom of one such pond that suddenly was opened when the blast of dynamite was discharged in the mine underneath it. The pit, which is owned by the Lehigh Valley Coal company, has three levels, the third 500 feet deep.

Hitler Orders Drive Against Foes in Vienna

BULLETIN.

PRAHA, Czechoslovakia, Feb. 17.—(AP)—Police were called out today to disperse rioting Czechoslovakian Nazis at Karlovy Vary, only fifteen miles from the German border. A Nazi member of parliament named Wollner was wounded in the head during the fight between the followers of the Czechoslovakian Nazi leader, Konrad Henlein, and a group of German Social Democrats. The clash at Karlovy Vary came when a band of Nazis, led by Wollner, forced their way into a meeting of the Social Democrats. In the free for all fight that followed the Nazis smashed windows and surged about the offices of the Social Democrat newspaper.

BY SIGRID SCHULTZ.
[Chicago Tribune Press Service.]

BERLIN, Feb. 17.—Dr. Arthur Seyss-Inquart, Adolf Hitler's personal representative in the new Austrian government, came to Berlin today and received instructions from the Fuehrer and some of his most trusted lieutenants on how to "cement the foundations for the strongest party in existence in Austria."

Dr. Arthur Seyss-Inquart. [A. P. Radiophoto.]

Lest Austria's penchant for easy going delay the strengthening of the Nazi party machine which Hitler wants erected in Austria, the Berlin government fixed the dates at which different objectives must be completed—from preparations for a customs union to the ousting of German refugees.

Seeks Speedy Nazification.

The Essener National Zeitung, a semi-official paper, which published these dates, was confiscated. A cursory glance at the confiscated paper showed that Germany insists upon rapid Nazification of Austria.

Seyss-Inquart, the pro-Nazi minister of interior and as such director of Austria's public security, got some practical instruction in regard to the operation of Austria's police forces from Heinrich Himmler, the much feared chief of the GSP [secret police] and all German police forces.

Himmler and Seyss-Inquart agreed that henceforth police units of both countries shall work closely together with official and secret policemen permitted to cross the border from one country to the other without obtaining special permits. They made arrangements for an exchange of lists of "political suspects."

Urges Drive on Jews.

Himmler also advised Seyss-Inquart how to deal with the Austrian press. The Austrian minister of interior said that for the moment it was

[Continued on page 4, column 2.]

THE WEATHER

FRIDAY, FEBRUARY 18, 1938.

Sunrise, 6:42; sunset, 5:27. Moon rises at 10:16 p. m. Mercury is a morning star; Mars and Saturn are evening stars.

CHICAGO AND VICINITY: Cloudy and colder, moderate northwest winds today; tomorrow generally fair.

ILLINOIS: Cloudy and considerably colder today, rain or snow in south, except rain in extreme south; generally fair in north, mostly cloudy in south tomorrow.

TRIBUNE BAROMETER

TEMPERATURES IN CHICAGO

For 24 hours ended at 2 a. m. Feb. 18:

MAXIMUM, 11 A. M. 48
MINIMUM, 3 A. M. 34

3 a. m.	34	Noon	48	Unofficial—	
4 a. m.	34	1 p. m.	47	8 p. m.	38
5 a. m.	35	2 p. m.	46	9 p. m.	37
6 a. m.	36	3 p. m.	46	10 p. m.	37
7 a. m.	37	4 p. m.	45	11 p. m.	36
8 a. m.	39	5 p. m.	44	Midnight	36
9 a. m.	40	6 p. m.	42	1 a. m.	35
10 a. m.	44	7 p. m.	41	2 a. m.	35
11 a. m.	48				

For 24 hours ended 6:30 p. m. Feb. 17:

Mean temperature, 40; normal, 27; excess for February, 205 degrees; excess since Jan. 1, 254 degrees.

Precipitation, .43 of an inch; for February, .12 of an inch, total since Jan. 1, 3.47 inches; excess since Jan. 1, .24 of an inch.

Highest wind velocity, 15 miles an hour, from the southwest at 10:32 a. m.

Barometer, 6:30 a. m., 30.05; 6:30 p. m., 30.03.

February 18, 1937:

Maximum temperature, 41; minimum, 32; mean, 36; partly cloudy; precipitation, .01 of an inch.

[Official weather table on page 27.]

HELD AS POLICE PRESS INQUIRY IN BAT SLAYING

Union Chief to Give Self Up Today.

Seized for questioning on the ball bat murder of Lloyd Rourke during strike violence at the Del Prado hotel, Ben Cohen, chauffeur for William J. Donovan, founder of the striking laundry union, was identified last night as the chauffeur of ball bat sluggers who last June beat a labor foreman during north side union disturbances.

Ben Cohen.

Cohen was identified as police were preparing to release him. Instead he was charged with assault to murder and was held for further questioning.

Promises Surrender of Donovan.

The identification followed by a few minutes an announcement by Attorney Mayer Goldberg, acting for the Inside Laundry Workers' union, that Donovan would surrender at the state's attorney's office at 10 a. m. today. The union executive for three days has been the object of an intensive search, which was redoubled late yesterday when the mass of information gathered in the week since the murder began to shape itself into a definite pattern.

First Assistant State's Attorney Wilbert F. Crowley, Capt. Daniel Gilbert, chief investigator, and the Hyde Park police, who are working together in the investigation, said last night that there are many angles yet to be explored, but they intimated that they know definitly who carried out the sentence of death on Rourke.

Capone Roundup Ordered.

At the same time it became known that a roundup has been ordered of many former members of the Capone gang—this on information that they were engaged as high pressure organizers among unions that make up the Trades and Crafts council in which Donovan's union is a power. Among those sought is Murray Humphreys, who, after his Capone days, was connected with a long series of labor wars.

In addition to Humphreys police are searching for Jack O'Keefe, former policeman and one time proprietor of the Knickerbocker club, a gambling resort near Kedzie avenue and Madison street. They also are investigating the connection with the Trades and Crafts council of Danny Stanton, prohibition era gangster. They have information that he is a power in the Cooks' and Waiters' union. Stanton is said to be in Florida.

Pointed Out at Showup.

The identification of Cohen was made with dramatic suddenness at the detective bureau showup. Paraded with other prisoners, he was pointed out by Paul R. Stoddard, 1936 Mohawk street. Stoddard, who had been engaged in enforcement of the provisions of the Landis building trades decision and is a member of the Employers' Association of Chicago, told police he was assaulted last June 10 on Cuyler street between Broadway and Sheridan road.

A car driven by Cohen, he said, forced his machine to the curb. Two sluggers, swinging ball bats, beat him severely. Stoddard signed the complaint against Cohen charging assault to murder.

Shortly after Cohen's arrest yesterday it became known that investigators are almost as anxious to find Donovan's automobile as to find the labor leader himself. Witnesses of the Rourke murder will be asked to view the machine when it is found.

Extra Squads Join Hunt.

After the chauffeur had been questioned briefly Assistant State's Attorney Crowley announced that the search for Donovan was being intensified. Several extra squads had been assigned to the hunt, he said, and a guard was being kept in Donovan's room at the St. Clair hotel, 162 East Ohio street. The hotel room was raided and Donovan's records were seized Wednesday night.

Another reason for Crowley's ac-

tion, it was disclosed by Capt. Gilbert, was a statement by the widow of the murdered Rourke. Repeated efforts, she said, had been made by Donovan and Charles Lindgren, business agent for Donovan's union, to buy off her husband, who was an independent laundry driver and defied the picket lines to deliver laundry to the Del Prado and Fairfax hotels, where strikes were in progress.

Tells of Payoff Offer.

At one time, Mrs. Rourke declared, Donovan offered to pay Rourke from union funds an amount equal to his profits from the two hotels if he would stop handling their laundry. Her husband put them off, she said, and their visits to the home ceased. A few days later Rourke was bludgeoned to death with a ball bat as he was delivering laundry to the Fairfax hotel, 1369 Hyde Park boulevard.

During the afternoon George B. McLane, ex-bartender and president of the Trades and Crafts council, was taken before the grand jury. He is understood to have told the investigators that he knew little of the Del Prado strike and nothing of the murder, having reurned from a convalescence in Florida after the strike was under way.

Quizzed in Council Affairs.

McLane spent an hour and a half in the grand jury room and was questioned chiefly on the affairs of the Trades and Crafts council. He is also business agent for the bartenders' union and is reported to have said that he is paid $600 a month for his services and is supplied with a car and gasoline. He was ordered to return for further questioning next Monday.

Meanwhile, police continued their roundup of labor organizers. In a raid on the headquarters of the Midwest Taxi Drivers' union at 1219 Blue Island avenue, detectives from the Hyde Park station seized James Connors, 37 years old, business agent of the union, and Joseph Glimco, 29, business agent of the Poultry Handlers' association.

Active in Taxi Strike.

Connors, who was active in the taxi drivers' strike which resulted in widespread violence last spring, was viewed by witnesses of the Rourke murder, then was taken to the states attorney's office for questioning by Assistant State's Attorney Mal Coghlan.

Glimco, who has been arrested frequently and who was a member of the coal teamsters' union when Marcus [Studdy] Looney was a power in the odious T-N-T organization, was held at the Hyde Park station for a showup before the witnesses of the slaying.

Police yesterday enforced their orders against picketing and all remained quiet in the vicinity of the Del Prado hotel, 5307 Hyde Park boulevard, and the Fairfax.

GUNMAN SLAYS 2 DEPUTIES; SEIZED AFTER BARRAGE

(Picture on back page.)

Los Angeles, Cal., Feb. 17.—[Special.]—Two unarmed deputy city marshals were slain today by a crazed colored man upon whom they attempted to serve an eviction order. The slayer then barricaded himself in his house and an hour's gun battle ensued before 24 police wounded him five times and captured him.

Dwight Crittenden, 60 years old, a former stage and film actor, and W. L. Romer, 59 years old, were killed. After killing them the colored man, George Farley, 48 years old, continued shooting with his rifle along the street and drove to cover every one in sight.

Police surrounded the small frame house from which the colored laborer kept firing. From behind trees and automobiles officers fired bullets and tear gas shells into the house. When Farley's rifle was silenced they entered and found him severely wounded.

Robber Shoots Shoe Store Manager; Seized in Chase

Joseph Creamer, 31 years old, was shot in the right thigh last night by a robber in the Thom McAn shoe store at 1542 Madison street, of which Creamer is manager. The robber, who then fled, was pursued by a passerby, Alex Pukolski, 26 years old, 324 West 22d street, and was overpowered a block away when policemen went to Pukolski's assistance. The man seized said he is William Morducci, 22 years old, 2329 Grenshaw street.

Proposes to Send 2,000,000 Negroes to Liberia Colony

Washington, D. C., Feb. 17.—(AP)—Senator Theodore G. Bilbo [D., Miss.] said today he would urge use of relief funds to transport 2,000,000 Negroes to Liberia, on the African west coast, for voluntary colonization. He said he would offer an amendment to the next regular relief appropriation bill to set aside an amount not yet determined to defray cost of the project.

OCEAN SHIP MOVEMENTS.

Arrived.	At.	From.
Manhattan	New York	Hamburg
Hamburg	Southampton	New York
Bremen	Southampton	New York
Sailed.	**From.**	**For.**
Hansa	New York	Hamburg
Northern Prince	Rio Janeiro	New York
Bergensfjord	Bergen	New York
Champlain	Southampton	New York
Queen Mary	Southampton	New York
Gripsholm	Valpariso	New York
Empr. of Japan	Yokohama	Vancouver

MEMO

Mr. Clark:

You can't work all the time. Hurry over and have some food, served as you want it—quickly and quietly. A three-decker B/G Special with a "bottomless cup" of piping hot coffee would do wonders for you right now. Come on over.

© 1938 B/G Foods, Inc.

Chicago Crime Down

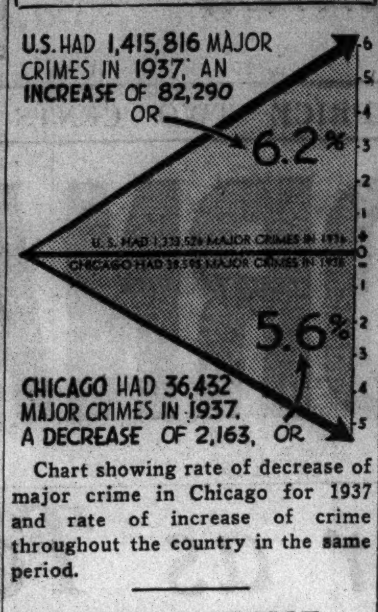

Chart showing rate of decrease of major crime in Chicago for 1937 and rate of increase of crime throughout the country in the same period.

CHICAGO CRIME IS DOWN DESPITE RISE IN NATION

Serious Offenses Fall 2,163 in Year.

Although there was a 6.2 per cent increase in major crimes throughout the country in 1937 over 1936, Chicago showed a decrease of 5.6 per cent, according to statistics made public yesterday by the police department.

In 1937 Chicago had 36,432 serious crimes, such as murder, manslaughter, rape, robbery, aggravated assault, burglary, larceny, and auto theft. This was a decrease of 2,163 crimes—or an average of six a day—from 1936, when 38,595 were reported.

These figures are included in totals for the nation released in Washington by J. Edgar Hoover, head of the federal bureau of investigation of the department of justice. The totals, indicating a laxity of law enforcement in many other communities as contrasted with Chicago, were 1,415,816 major crimes in 1937 and 1,333,526 in 1936. This shows an increase of 82,290 major crimes—228 a day—for the entire country in 1937 as against the preceding year.

The following table shows the various classes of serious crimes committed in Chicago in 1936 and 1937. A plus sign before the percentage figure denotes an increase in 1937 and a minus sign denotes a decrease:

Offense	1936.	1937.	Percentage of chge.
Murder	222	216	— 2.7
Manslaughter	122	138	+13.1
Rape	143	158	+10.5
Robbery	5,519	5,290	— 4.1
Aggravated assault	1,589	1,548	— 2.6
Burglary	12,822	11,498	—10.3
Larceny	14,766	14,749	— .1
Auto theft	3,412	2,835	—16.9
	38,595	36,432	— 5.6

Police Commissioner Allman has directed captains of four police districts where there have been slight increases in crimes recently, to use every means to reduce the number. He also told them to continue the campaign against gambling. The names of the police captains and their districts were not disclosed.

TELLS DENTISTS TO WATCH FOR SYPHILIS SIGNS

Of 200 cases of cancer of the esophagus observed at Cook County hospital, 76 or 38 per cent had syphilis.

Of 100 cases of cancer of the tongue observed, thirty-one had syphilis.

Of 320 cases of cirrhosis of the liver observed, 136 or 42½ per cent had syphilis.

Of 500 diabetics observed, a large but as yet undetermined number had syphilis.

These facts were presented yesterday by Dr. B. Barker Beeson, head syphililogist and dermatologist at Loyola university, at the midwinter meeting of the Chicago Dental society in the Stevens hotel.

Dr. Beeson described the various oral manifestations of syphilis and warned the dentists to have the patient's blood examined if suspicious symptoms appeared.

CLEVELAND JURY TOLD OF TRIBUTE IN LABOR RACKET

Shakedown Is Described by Restaurateur.

Cleveland, O., Feb. 17.—[Special.]—Testimony concerning methods used by racketeering labor leaders, whose arrogance and avarice virtually stopped new building in Cleveland for several years, was presented today at the trial of two of the alleged racketeers.

The most important witness was Vernon Stouffer, owner of a chain of restaurants in five cities. He asserted that the defendants, John E. McGee and Don A. Campbell, forced him to pay $1,200 before they would permit him to go ahead with the remodeling of a unit in Cleveland. McGee is head of the Laborers' district council and Campbell is president of the Painters' district council. Both are charged with extortion.

Tells Labor Demands.

Stouffer said he first met Campbell in March, 1936. Campbell is business agent of the glaziers' union, as well as the possessor of a record as a pickpocket and an automobile thief. Swaggering in, he told the restaurant owner he objected to the use of men belonging to a union other than his in demolition of the restaurant front.

"I told him," said Stouffer, "that to avoid trouble I would have the work done over again by members of his union. I also said I would send back to Cincinnati glass for a steam table that was cut by union men there.

"Campbell made no definite answer to my proposals, but his men were not permitted to work on the job, and union painters were called off on April 25, 1936.

$2,000 Payment Ordered.

"A few days later I met Campbell and told him we were getting near the time when the work should be finished. We wanted the front glass put in. All our people had been hired and our rent had been going on since the first of the year.

"I asked him if he expected a figure of some kind, and how much. He said he wanted $2,000. When that was paid he would order the glass installed. I told him our people wouldn't stand for anything like that —that we had paid the full union scale and were entitled to complete the job peacefully."

Campbell was obdurate, Stouffer said, and the glass has remained unset. He met several times with Campbell and McGee, he added, and at last paid $1,200 to McGee as a compromise. The glaziers and painters then went to work and completed the restaurant.

More Money Demanded.

This, however, did not mean the end of Stouffer's troubles. He said that the two union leaders demanded more money, which he refused to pay. His windows then were smashed and stench bombs were tossed into his place, he said.

Two other union officials, Moses Donley of the Furniture Finishers' union and James C. McDonnell, assistant business agent of the Glaziers' union, also are under indictment for shaking down business men.

The extent to which racketeering leaders took control of Cleveland's building trades unions became a scandal last summer, when it was found that the city, sixth in population in the United States, stood 57th in the amount of building in progress.

Business Men Give Evidence.

Eliot Ness, a former prohibition agent, was made director of public safety and given the task of driving out the crooked leaders.

He discovered that the suspected men had defrauded business men of millions of dollars and had prevented many of their own men from getting employment.

Some of the business men, who finally had been driven out of the city when conditions became unbearable, returned to testify.

How 8 Were Trapped in Coal Mine

(Story on page 1.)

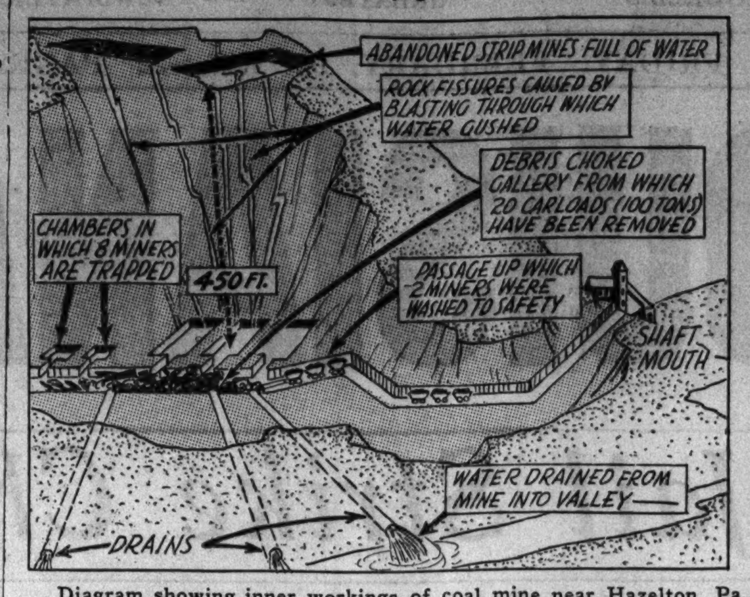

Diagram showing inner workings of coal mine near Hazelton, Pa., in which eight men are entombed. Rescue squads of forty men each are laboring in shifts to remove the mass of debris which plugs the passageway on the second level of the mine where the men are trapped.

U. S. INVENTS JOB FOR A SECRETARY OF HUGO L. BLACK

Makes Her a Spelling Checkerupper.

BY WILLARD EDWARDS.

[Chicago Tribune Press Service.]

Washington, D. C., Feb. 17.—[Special.]—The house appropriations committee today turned attention to Miss Esther Wood, former secretary to Hugo L. Black, who was elevated by President Roosevelt from the senate to the United States Supreme court.

The inquiry disclosed that the administration, faced with the problem of finding employment for Miss Wood, a good Democrat, when her boss became a Supreme court justice, met that problem with tact, delicacy, and imagination.

Miss Wood was given a job in the bureau of war risk litigation. Her title is special attorney and her salary $50 a week. When Julius C. Martin, director of the bureau, came before the committee with a request for $500,000 to run his bureau in the next fiscal year, committee members queried him about Miss Wood's duties.

Ability? O My, Yes.

"Miss Wood is a woman of considerable ability," declared Mr. Martin.

"But what is she doing?" asked Representative Robert Bacon [R., N. Y.].

"She is engaged in checking over the memoranda which are prepared, mainly, by our less well educated attorneys," said Martin. "She sees that words are correctly spelled, that quotations are correct, that dates are correct, and that words are properly capitalized."

"You do not have attorneys down there who cannot spell correctly, do you?" asked Representative Malcolm Tarver [D., Ga.] in amazement.

"Lots of them," said Martin.

Committeeman Has an Idea.

"I always thought that when people are carried on the rolls as attorneys that they are in fact attorneys," said Bacon. "As a matter of fact, it was decided that a position had to be found for her and so they wished her on to you as an attorney?"

"O, I wouldn't say that," replied Martin.

"She was formerly employed by Senator Black?"

"I have heard so," said Martin. "In fact, I think she told me so."

"This checking of spelling and punctuation—it's a new position, is it not?" asked Tarver. "This lady didn't fill any one else's place?"

"No," said Martin.

Somewhat baffled, but apparently admiring withal the ingenuity of an administration which finds a place for all the deserving, the committee let the matter rest there.

SOCIAL WORKERS TOLD TO REMEMBER HUMAN ELEMENT IN GIVING AID

A plea for wisdom and humanitarianism as well as efficiency in social work was made yesterday by the Rev. Paul Austin Wolfe of the First Presbyterian church of Evanston. He spoke at the fifty-fourth annual meeting of the Illinois Children's Home and Aid society in the Hotel Sherman.

Leo M. Lyons, Chicago relief administrator, in describing the hardships of children of thousands of relief families, said that in 1935 in Illinois 38 per cent of all persons receiving relief were under 16 years of age. There are 14,500 children in Chicago who are unable to attend school because of inadequate relief, he added.

Louis Sudler secretary of the society, reported the organization served 3,700 children during 1937. Of this number, 358 were new cases, 2,307 were cared for individually in the society's foster homes, boarding homes, and other institutions, and 1,369 were helped without removal from their homes.

All of the society's officers, headed by Chauncey McCormick, president, were reëlected. New directors elected are Conway Olmstead, Mrs. Robert S. Pirie, Mrs. Howard Fenton, Mrs. Edison Dick, Henry J. Porter Jr., and Stanley Yonce.

Civic Groups to Protest Congress St. Plan Today

A meeting to protest the proposal to spend $17,000,000 of gasoline tax revenue for Congress street real estate in which to lay $7,000,000 worth of pavement will be held this afternoon in the Hotel La Salle. Twenty-five neighborhood organizations will be represented at the meeting, which is sponsored by the Chicago Motor club.

13 KILLED, MANY HURT IN EGYPTIAN ELECTION RIOTS

Pitched Battles Enliven Local Campaigns.

BY ALEX SMALL.

[Chicago Tribune Press Service.]

CAIRO, Egypt, Feb. 17.—Thirteen dead and more than forty wounded —twelve of whom were in dying condition—is the casualty list so far in Egypt's latest venture in exercising the privileges of universal suffrage. The campaign was expected to increase in violence until the polling day on April 2, and hundreds of deaths were predicted by political experts.

Both battles which have taken place this week were in villages and had the same cause—the election of a local mayor, called an omda. The first affray was at the village of Abu, near the Asyut dam, in which five persons were killed, including three brothers. The second was still farther up the Nile river at the village of Ineibess, in the province of Girga, in which eight were killed.

Possess Firearms Illegally.

In both cases local clans started with electioneering vituperation, went on to blows and then to firearms, of which a large number, illegally in private possession all over Egypt, were used.

Although these elections are purely local, they are related to the general parliamentary campaign, since an omda is able to exert great pressure on the voters. A parliamentary candidate who has an omda on his side, or who belongs to the same clan, is sure to win practically all the votes of any village. These local disputes thus have become a national affair.

Privileges Provoke Rivalry.

Omdaship also provokes bitter rivalry on account of the privileges attached to the rank, including exemption from land taxation and exemption of the sons of omdas from military service, and because of the enormous importance which the Arabs accord to prestige and honors.

In the two battles mentioned three of the dead were killed by firearms and the rest by the favorite weapon of the Egyptians—a nabut—a heavy knobbed club with a loaded end which the peasants wield with great dexterity.

De Met's WEEK-END Special

2 POUNDS of delicious Candies $1.00

Free deliveries anywhere in Chicago and principal suburbs. Telephone orders taken from 8 a. m. to 5 p. m. Call Central 1524.

De Met's

2334 East 71st St. · 3260 Lawrence Ave. · 613 Diversey Pky. · 11119 S. Michigan · 2727 Milwaukee Ave. · 1462 East 53d St. · 4703½ Broadway · 608 Church, Evans. · 737 W. 63d St. · 1024 Lake, Oak Pk. · Morris Bldg., Joliet · 313 Main, Peoria

—AND 13 DOWNTOWN STORES

Fashion Dress Shop
4th Floor, South

Costume Suits

(At Our State St. Store Only)

$25

Sheer wool cape costume in navy, brown or black; with the new short-or-long sleeves and matching cape in shepard check. Pastel wool jacket costume with Cat Lynx tuxedo. 12 to 20.

Other Costume Suits with Lavish Furs, $59.50 to $75!

Model Illustrated. $25.

It's Goldblatt's for Suits

10 DEPT. STORES · AMERICA'S FASTEST GROWING DEPT. STORES · GOLDBLATT BROS

Copyright, 1931 by Goldblatt Bros., Inc.

At Our State Street Store · State, Jackson Van Buren

FINE CLOTHES for MEN

SMART, NEW, IMPORTED

WOOL HOSE

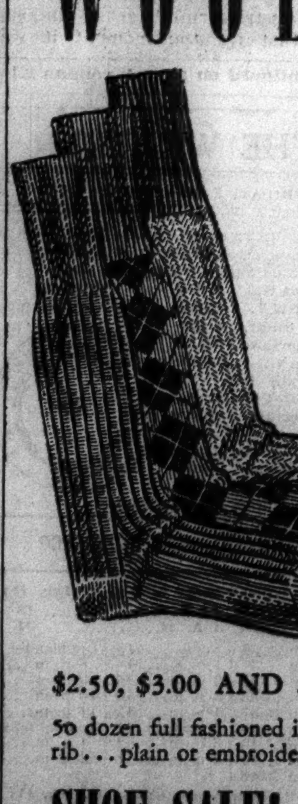

Full fashioned pure wool hose. A splendid assortment. Plain and fancy . . . Many with embroidered clox.

$2.00 and $2.50 QUALITY

95¢

ALL WEIGHTS, PLAIN, PLAIDS AND CHECKS

$2.50, $3.00 AND $3.50 IMPORTED LISLE

50 dozen full fashioned imported lisle hose...6x3 rib... plain or embroidered... sizes 10 to 12... 95¢

SHOE SALE! TAKE ADVANTAGE OF THE LOW PRICES NOW PREVAILING

A STARR BEST

ESTABLISHED 1902

11 to 15 NORTH WABASH AVENUE

Just North of Madison Street

The Costume Bootery of

O'CONNOR & GOLDBERG

at 23 Madison, East

• INTRODUCING the new Spring 1938 series of exclusive O-G CUSTOM CRAFTED SHOES

• Beauty and quality have been most ingeniously combined to make these superb new footwear fashions . . . the most outstanding values in America at $8.75. To see them is to revel in their charm . . . in their individuality . . . you'll want to possess several pair . . . immediately! Sizes up to 10.

• Featuring PATENT LEATHERS and CANYON TAN

$8.75

—of course O-G HANDBAGS to match these O-G SHOES

Mid-Season Style Ideas

New skirtlines, waistlines, sleevelines, new fabrics, and new color combines—all these foretell an exciting fashion season ahead, says Rhea Seeger.

Freshly unpacked for shoppers are the plaited affairs in dance dresses of chiffon, thin crepes, and occasional satins . . . the very young combination dinner and dance models with prim shirtwaists, high necklines, and brief sleeves . . . the lace costumes which, in every imaginable shade, are making such a big success in the mid-season collections.

Margot has sketched five of the newest models for reproduction in full color with Miss Seeger's article in the Women's Features Section of Sunday's

CHICAGO SUNDAY TRIBUNE

FORTY DEMOTED PRINCIPALS GET JOBS BACK TODAY

Ouster Order Is Stayed Pending Appeal.

(Picture on back page.)

Forty principals of Chicago public grade schools, demoted Wednesday by order of Judge Grover C. Niemeyer, will resume their regular executive duties this morning, after a day of uncertainty. Judge Niemeyer yesterday granted attorneys for the board of education a writ of supersedeas, which stays the effect of his earlier order, until the attorneys can perfect an appeal to the Illinois Appellate court.

This writ will keep the situation in status quo until the higher court has had an opportunity to review the case, probably next week. Judge Niemeyer on Wednesday enjoined the board from making further appointments from the 1937 list of eligible principals. He also ordered that the forty appointed from this list be reduced to the rank of teacher and their principal's pay stopped.

Confer with Johnson.

After the court granted the request of Attorneys Frank S. Righeimer and Richard Folsom, and Joseph Fleming, special counsel for the board, they conferred with Dr. William H. Johnson, superintendent of schools.

Meanwhile, the forty principals gathered in Dr. Johnson's office to learn of their future. They greeted the court's latest order with cheers, and were overjoyed when Dr. Johnson announced that upon the advice of the legal department all would return to their jobs immediately.

Judge Niemeyer had indicated he would not issue the writ, until Attorney Fleming argued that in certain types of cases the filing of an appeal bond and the notice of appeal automatically operates to stay an order. In this case, he said, the school board, being a public body, is not required to post a bond.

The injunction was issued at the request of Dr. Hiram B. Loomis, principal emeritus of the Hyde Park High school, and Russell B. Wise, teacher at the Kelly High school.

Contend 1937 List Void.

They contended the 1937 eligible list of 155, posted after an examination had been taken by 800 applicants in 1936, was void for several reasons. The board did not answer the suit, nor offer rebuttal testimony, but stood on its motion to dismiss the complaint on technical grounds.

The Loomis bill accused the board of making arbitrary grades in order to regiment the school system by placing political favorites in executive positions.

GETS PROBATION AS HIT-RUN AUTO KILLER OF YOUTH

Carl Johnson, 34 years old, a Sycamore, Ill., musician whose car struck two Chicago bicyclists west of St. Charles on last April 24, killing one of them, was placed on probation for a year by Judge Olney C. Allen in the Kane county court at Geneva yesterday. He pleaded guilty to leaving the scene of an accident and showed he had made a settlement with the parents of John Eberhart, 18 years old, 1911 Keystone avenue, who was killed in the accident. He also lost his driving rights for a year.

Gustave Burr, 8418 Center street, River Grove, who drove through four red lights at 50 miles an hour, was sentenced to five days in jail for reckless driving by Judge Charles S. Dougherty in Safety court yesterday. He also was suspended from driving for one year. Police of the accident prevention squad who chased him through the northwest side testified he had been drinking.

Two other motorists were fined and lost use of their cars for reckless driving. Andrew Keefe, 2319 South Kedzie avenue, was fined $10 and costs and suspended from driving for fifteen days, and Daniel Pellebine, 4900 West 14th street, Cicero, was fined $10 and suspended for ninety days.

RECKLESS DRIVING STATUTE UPHELD BY HIGH COURT

The Illinois Supreme court yesterday upheld the constitutionality of the statute providing penalties for reckless driving. The measure was attacked by attorneys for the Chicago Motor club who contended the law did not define the offense sufficiently for defense.

The opinion, prepared by Justice Elwin R. Shaw, said the "statute is sufficiently clear on the actual questions involved to inform any one what the legislature intended to prohibit and punish."

The case was an appeal in behalf of the Rev. George T. Green, 924 East 76th street, from Chicago Municipal court. Although the Supreme court upheld the law, it reversed the Rev. Mr. Green's conviction, holding information against him was insufficient and void.

Regularly...in place of Harsh Laxatives
First thing upon arising add the juice of a Sunkist Lemon to a tall glass of cold or warm water. Into another glass put a half teaspoon of baking soda (bicarbonate). Pour back and forth a few times and drink. Do this daily, and see how you benefit!
Copyright, 1938, California Fruit Growers Exchange
California **Sunkist** *Lemons*

Weds Young Asquith

[Acme Photo.]

DIANA BATTYE.

[Chicago Tribune Press Service.]

LONDON, Feb. 17.—Miss Diana Battye, society girl who created a sensation last June by vanishing for eight days after leaving her home to mail a letter, was married today to Michael Henry Asquith. He is a son of Lady Cynthia Asquith and a grandson of the late first earl of Oxford and Asquith, wartime prime minister of Great Britain.

Fifty guests attended the ceremony in All Saints church at Binfield, Berkshire, and a crowd of villagers stood in a snowstorm outside. The couple will spend a honeymoon on the European continent.

Mystery surrounded Diana's disappearance last June. She was found, eight days later, sobbing, hysterical, and exhausted, on the steps of a house next door to Lady Cynthia Asquith's London house. Miss Battye said she could not remember what had happened during the period she was missing.

OAK PARK CRASH FATAL TO TRUCK OWNER; ONE HURT

Elmer E. Watson, a plumber, was fatally injured last night, and his helper, Henry Prohl, both of 738 North Grove avenue, Oak Park, was slightly hurt when their truck overturned after colliding with an auto at Washington boulevard and Wisconsin avenue in Oak Park. G. P. Curran, 34 North Lockwood avenue, driver of the auto, was unhurt. Watson died in the Oak Park hospital, where Prohl also was taken.

Wilbur Taylor, 55 years old, 260 North Brockway street, Palatine, was fatally injured last night when he was struck by an automobile while he was walking in Colfax street, Palatine. The driver was Louis Pankonin, 28 years old, 43 West Washington street, Palatine.

John H. Sanford, 322 West Chicago avenue, was injured yesterday by a car driven by William Rockwood, 1530 Wilson avenue, at Ashland avenue and Huron street.

Up to 4 p. m. yesterday 140 persons had been killed by automobiles in Cook county since Jan. 1. Of these, 117 were killed in Chicago, where 2,253 were injured in the same period.

[*See editorial page for the massacre clock.*]

Uphold Right of Council to License Parking Lots

The right of the city council to license parking lots was upheld yesterday by the Illinois Supreme court which affirmed an amendment to the ordinance regulating public garages. The opinion sustained the Municipal court which had levied a $100 fine against Ben Alpert, Inc., one of the largest operators of parking lots in the loop, for operating a garage without a license. It was considered a test case.

KILLED BY PREACHER'S AUTO.

Benton, Ill., Feb. 17.—[Special.]—John Leonard, 56 years old, of Christopher, unemployed miner, died last night. While walking on a highway Tuesday night he was struck by an automobile driven by the Rev. Adrian Christy, also of Christopher.

LOCK UP JURORS PONDERING FATE OF GIRL ATHLETE

Is Accused of Slaying a Neighbor's Child.

Philadelphia, Pa., Feb. 17.—[Special.]—A jury of three women and nine men tonight began deliberating the murder case against Mary O'Connor, young college athlete, accused of drowning in a mud puddle a neighbor child who teased her. The jurors were locked up at midnight for the night.

The girl's fate was placed in their hands at 9:23 p. m. [Chicago time], only a few hours after the blonde defendant, 19 years old, in a three hour session on the witness stand, had denied emphatically that she meant to kill the child. She insisted the little girl's death resulted from an accident.

Consider Death Penalty.

District Attorney Charles G. Gordon asked the jurors to consider the death penalty, but indicated the state would be satisfied with a second degree murder conviction, which carries a prison sentence of six to twelve years.

"I just sort of swung around and hit her with the back of my hand," Miss O'Connor explained as she told of striking Nancy Glenn, 5, on a secluded road near their adjoining homes last Labor day.

Her eyes moist from crying and her face pale, the witness, known for her strength, stood beside her chair in the witness box, tensely gripping the rail, as she described the death scene. She had won the nickname of "Tarzan" among her friends.

Unaware Child Following.

"I didn't know that Nancy was following me," she said, "until my bicycle slipped on the dirt lane. She was about as far from me as it is to where mother is sitting there in the front row.

"Nancy asked for a ride and I refused. I had dropped some coins from my shirt pocket when I slipped and I said: 'Nancy, you help me pick up my money and I'll give you a penny.' I leaned over to look for the coins, and as I did I swung around and hit her.

"She fell down. I felt of her pulse and believed she was dead. I got a piece of tin from somewhere and put it over her. Then I got away as quickly as I could."

Denies Puddle Death.

"Did you turn her over and put her head in the water until she drowned?" asked her attorney, William A. Gray.

"No, I didn't," Mary replied.

The child's body was found later in the mud puddle, covered with a battered oil drum. An autopsy showed she had died from mud and water in her lungs.

"You didn't do a thing to bring her back?" shouted Prosecutor Gordon in cross-examination. "You didn't wet her face with water, try artificial breathing, or call for help?"

Pleads for Leniency.

"Don't snap off this girl's life at 19 years," pleaded Mary's attorney. "In my opinion she is guilty of nothing."

Miss O'Connor was a star athlete at the Girls' Catholic High school in Camden, N. J. She studied physical education for a year at Temple university, and last fall enrolled at Immaculata college in Frazier, Pa. She was a close friend of Mrs. Marie Kibler Phillips, former Olympic gymnast, who was held for a time as a material witness in the case.

FORCES GIRL TO OPEN SAFE.

Sheffield avenue police yesterday sought a tall robber, who forced Miss Clover Doremus, 27 years old, 1523 Rosemont avenue, to open a safe of the Western Union telegraph office at 2655 North Clark street. He got $100.

MORE FOR YOUR MONEY

Alteration Sale

Our plans for Spring include the creation of new dress sections. Before we remodel we must clear quickly our entire stock of winter coats, suits and dresses at a fraction of their original prices. Shop now at Johnson & Harwood if you are interested in *more for your money!*

SPORTS COATS $22
Untrimmed. Impeccably tailored and beautifully styled. Tweed and Fleece.

SPORTS COATS $28
Richly furred. Beautifully tailored, extremely smart. Tweeds and other Sports Fabrics.

DRESS COATS $44 $54 $78
Styled in the height of fashion and lavish with Persian, Fox and Silver Fox.

PRINT DRESSES $14.75
Lovely prints, suitable for immediate wear. Vivid colors or soft, flattering shades.

FORMAL DRESSES $5 $8 $14
Elegantly styled and offered at a mere fraction of their former prices.

KNIT DRESSES $5 and $12.75
Many styles were originally offered at 3 times these sale prices. These are marvelous buys.

Johnson & Harwood
PITTSFIELD BLDG. 1ST & 3RD FLOORS
37 N. Wabash Ave. at Washington

Writes Backward

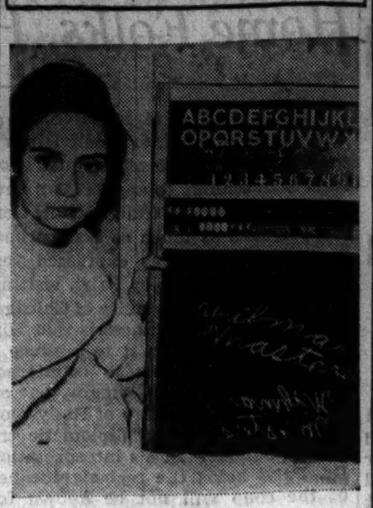

[Associated Press Photo.]

Wilma Masters, 8 years old, with sample of her writing. When writing from dictation she writes in normal manner, but when copying she writes backward.

Greensburg, Pa., Feb. 17.—[Special.]—Hospital doctors today continued their observation of Wilma Masters, 8 years old, who writes everything except her name in reverse form, from right to left. With the exception of this peculiarity, which the doctors term mirror writing, Wilma is normal.

YOUNG SLAYER'S TRIAL DELAYED FOR SANITY TEST

(Picture on back page.)

Paul Reeder Jr., 19 years old, who shot and killed Raymond Sedlacek, 22, in a holdup, was ordered to be examined by Dr. Harry R. Hoffman, psychiatrist of the Criminal court behavior clinic, yesterday. Judge Francis B. Allegretti continued Reeder's trial on a murder charge to March 3, so that a sanity report can be made.

James Daniels, attorney for Reeder, asked for the test after Assistant State's Attorney Donald Korshak had refused to waive a demand for the death penalty if the youth would plead guilty.

Mrs. Rose Sedlacek, who was wounded in the holdup of her grocery on Nov. 24 when her son was killed, fainted in court as Reeder was questioned about the shooting. Miss Hazel Reeder of Davenport, Ia., sister of the defendant, was also in court.

DIES IN HIS OFFICE.

William Jenkins, 41 years old, head of the National Egg Equipment service, 1032 Fulton street, died in his office yesterday from a heart attack. He lived at 830 Agatite avenue.

MUCH MARRIED MRS. LOVE LOSES ESTATE FIGHT

Court Holds $400 Month Income Sufficient.

At the age of 72, Mrs. Grace Henrietta Love, who married six men, one of them three times, and who divorced them all, must continue to struggle along on a mere $400 a month.

Mrs. Love is the last surviving child of Amos J. Snell, wealthy Chicago banker, whose murder on Feb. 8, 1888, is still unsolved. He was found shot to death in his home at Ada street and Washington boulevard, supposedly by a burglar. His death was a crime celebré at the time.

Reversing the Superior court, the Illinois Supreme court yesterday held that Mrs. Love is not entitled to a larger share of the income from the estate of her mother, Mrs. Henrietta Snell, which was valued at $1,500,000 when she died in 1900.

Lower Court Reversed.

On June 11 Judge James F. Fardy held for Mrs. Love, who now lives in Los Angeles, Cal. On the basis of the court ruling, her attorney, Vernon Louckes, estimated she would receive between $150,000 and $300,000 in a lump sum, in addition to a sizable increase in her monthly income, which is one-third that earned by the estate.

Mrs. Love contended that as the last life tenant of her mother's trust, she should be entitled to a larger income. She was opposed by her daughter, Mrs. Mildred Engelke, also of Los Angeles, Cal., and twenty-five grandchildren and great-grandchildren of Mrs. Snell, who share the remainder of the income, and will inherit the entire estate on Mrs. Love's death.

Judge Fardy agreed with her contention that taxes on vacant real estate, worth $500,000, were reducing the income. He ordered the trustees to sell this land within a year, and invest the proceeds in income bearing securities.

Orders Proceeds Distributed.

He also ordered that proceeds from the sale of real estate from 1922 to 1928, which amounted to $600,000, according to one estimate, be taken from the body of the estate and distributed as income.

It was the first time in Illinois that the principle had been laid down that a trust should be administered only for a life tenant, and not the eventual beneficiaries. A trustee, Judge Fardy said, must convert nonproductive assets into productive securities.

"From the entire context of the will," read the high court opinion, "we conclude that the trustees were under no imperative duty to sell the vacant real estate. There is nothing in the will to warant us finding that the testatrix intended the life tenants to have any part of the proceeds of such sales."

2,000 BURN EFFIGY OF MUSSOLINI IN AUSTRALIAN PORT

MELBOURNE, Australia, Feb. 17.—(AP)—An angry crowd of 2,000 today burned an effigy of Premier Mussolini as a result of a complaint by a taxi driver that he had been attacked aboard the Italian cruiser Raimondo Montecuccoli.

Thousands watched the demonstrators burn the effigy after police stopped an attempt to hold the display on the wharf alongside the visiting cruiser.

The crew of the United States cruiser Louisville, also visiting Melbourne, entertained a party of Italian sailors during the demonstration.

Soon it will be Spring again . . . the little winds of April be blowing soft again . . . the birds will be singing and white clouds flying and hollyhocks and asters everywhere . . . who *wouldn't* try to write poetry? . . . I ate some of Mrs. Snyder's Candy.

OUT OF TOWN CUSTOMERS SEND ORDERS TO MRS. SNYDER'S MAIN SHOP 119 N. WABASH AVE., CHICAGO

OLD FASHIONED CREAMS are delicious mounds of smooth vanilla cream with marvelous bittersweet chocolate jackets!

50c per pound

SEIZE BROKERAGE FIRM PARTNER IN BLUE SKY CHARGE

George C. Jennings, a partner of Marks, Laser & Co., brokerage firm at 231 South La Salle street, was arrested yesterday at the company's New York office. The action followed the arrest Wednesday of seven past and present partners of the firm and eleven salesmen. They are charged with violating Illinois blue sky laws.

According to Eugene O'Connor, chief securities investigator for the state's attorney, William Siegel, another partner, will surrender today.

Those arrested face charges of disposing of 30,000 unregistered shares of the General Carpet corporation.

Dies from Bullet Wound Received Resisting Gunman

Frank Kleck, 68 years old, owner of a grocery at 4900 North Pulaski road, died in the Swedish Covenant hospital last night. He was shot Jan. 29 when he resisted a gunman.

the smart spot for AFTER TWELVE
Our early morning specials make the party a success.
Ricketts
at the Watertower
103 East CHICAGO

STETSON HATS for women $7.50

It looks a little like a volcano—the way the crown zooms up—a very live volcano, too—for it bubbles over with style

Leather shoestrings band the crown and drip off the side

MAURICE L ROTHSCHILD
State at Jackson

Radiant new spring colors in HOLEPROOF HOSIERY 79c

3 pairs for $2.25

They're cheery, shimmering sunshine colors—sun on sand—sun on copper—and not a shadow anywhere. New, sheer, filmy Holeproof will plunge you feet-first into glorious spring

MAURICE L ROTHSCHILD
State at Jackson

Jerrems YOU MAY AS WELL HAVE THE BEST

2 Special Groups for Today and Saturday

NOT LIKELY TO OUTLAST THE TWO DAYS

345 SUITS
gathered from our finest assortments regularly sold up to $75 NOW $38

Jerrems has never sponsored a trumped-up sale in 80 years of business—and this is no exception.

254 only—
OVERCOATS
mostly a few of a kind, but all sizes; imported fleeces and tweeds that sold regularly up to $85 NOW $48

Every garment is from Jerrems regular stock. All fittings supervised by our custom cutters.

In these two groups original costs have been forgotten

The SUITS include: Worsteds, Cheviots, Tweeds and Homespuns—in year 'round patterns and color tones. While they last....................$38.00

The OVERCOATS include: Fine imported Fleeces, mixtures and imported Plaid Backs. There are heavy, medium and topcoat weights. While they last...$48.00

Alterations at Cost

HATS
Group of fine Felt Hats, regularly sold at $7.50 and $10.00—reduced to.. $4.85

Fine Imported Neckwear One-Half Off!

SHIRTS
Fine Madras Shirts, regularly sold at $3.50, reduced to..... $1.85

Hats and Shirts at Michigan Ave. Store Only.

TWO STORES
324 SO. MICHIGAN AVENUE, Between Jackson and Van Buren
7 SO. LA SALLE STREET, at Madison Street

APPLICATION FOR TRIBUNE ACCIDENT INSURANCE POLICY

AND SUBSCRIPTION TO THE DAILY TRIBUNE

NOTE: For the sum of 25c (preliminary term fee) plus 10c a month in advance thereafter, the Chicago Tribune makes available to its Home Delivery Subscribers and members of their families who reside in the same household a $7,500 Travel Accident Insurance Policy. Insurance coverage eventually increases to $11,250 on continuous renewal. Issued by Federal Life Insurance Co., Chicago. NO MEDICAL EXAMINATION. One policy to a person. Issued only to applicants over 10 and under 70 years of age.

Mail this Coupon to the Chicago Tribune. SEND NO MONEY. Accredited representative will call and collect 25c. Official Carrier will collect monthly thereafter for Insurance and Subscription. Insurance will lapse if subscription is stopped.

☐ *I hereby order the Daily Tribune delivered to my home by Carrier six days a week, starting immediately, for which I agree to pay the regular rate.*

☐ *I am a Home Delivery Subscriber and agree to continue.*

Do you apply for this $7,500 Travel Accident Policy?..................
(PLEASE PRINT)

Your Name?...
First Name Middle Name Last Name

Address?.. Apt.?..........
Number Street

.... Phone?..........
City State

Your Age?...... Date of Birth?.................................
Month Day Year

Are You Blind or Deaf?.................. Are You Crippled?..........

Name of Person to Whom Insurance Is to Be Paid in Case of Your Death? (Beneficiary)

.... Relationship..........
First Name Middle Name Last Name

Applicant's Signature?..
Sign in Own Handwriting

NOTICE: Orders for Home Delivery of the Tribune are acceptable only from persons residing where such service is maintained and are subject to rejection by the Tribune. All applications for insurance are subject to rejection by the Federal Life Insurance Co. Insurance does not become effective until and the date policy is issued.

Form ADTSS 1-38

BRITISH WONDER WHAT DUCE GOT TO WINK AT COUP

Italy Says It's Satisfied with Austrian Setup.

BY SAM BREWER.
[Chicago Tribune Press Service.]

LONDON, Feb. 17.—Proof that Premier Mussolini backs up Reichsfuehrer Adolf Hitler's move to get control of Austria was seen by diplomats in London today in an official statement from Rome professing satisfaction over the new Austro-German setup. The British were puzzled as to what price Il Duce extracted for his acquiescence.

Reports reaching London suggested that behind the Nazi coup is a joint plan by Hitler and Mussolini to launch a new program of demands in Europe covering Austria, Spain, recognition of Italy's conquest of Ethiopia, and colonies for Germany.

German demands that Austria quit the league of nations and join the anti-communist pact of Germany, Italy, and Japan also were reported.

Expect General Exodus.

This, it was anticipated, may prove the beginning of a general exodus of smaller states from the league. Geneva's failure in Italy's war on Ethiopia, the Spanish civil war and every other problem of violence it has had to deal with has shaken their confidence badly.

Rumors were current in the British capital that Czechoslovakia is next on Hitler's list, and will get the same sort of ultimatum as Austria.

In view of the apparent apathy in London and Paris, and the announcement by Capt. Anthony Eden, British foreign secretary, in the house of commons that the British government would not take the initiative in checking Germany in Austria, it was suggested that the small Danubian states may decide to seek understandings directly with Hitler on the best terms obtainable.

Denies Austria Asked Aid.

In answering supplementary questions in the house of commons Eden admitted that the British minister to Vienna was informed of the conference last Saturday between Dr. Kurt Schuschnigg, Austrian chancellor, and Hitler a day beforehand, but denied that the Austrian government asked for support if it resisted German demands.

The British and French governments are consulting on the Austrian situation and Baron Georg Franckenstein, Austrian minister to London, talked with Eden today. Later the British ambassador to Berlin was instructed to "indicate" to the Berlin government Britain's interest in the Austrian question.

LOYALISTS TRAP 1,000 REBELS IN TERUEL SECTOR

HENDAYE, France [At the Spanish Frontier], Feb. 17.—(AP)—Spanish government forces reported tonight they had trapped 1,000 rebels in fighting for control of the Aragon front. The rebels were caught in the village of Villanueva del Rebollar, about thirty-six miles north of Teruel, and near Montalban. Heavy fighting continued for the third day.

In southern Spain the government reported its counter-offensive northwest of Cordoba had recaptured all the positions lost a week ago to the rebel drive eastward against the Almaden mercury mines. In addition, a dozen fortified hills long held by the rebels were reported taken.

An artillery bombardment, tanks and air bombers supported the loyalist advance. Four loyalist columns effected a junction west of Peraleda de Zaucejo, where heavy fighting continued about sixty miles northwest of Cordoba.

Nazi Groups Under Ban in South Brazilian State

PORTO ALEGRE, Brazil, Feb. 17.—(AP)—German Nazi organizations today came under a ban which ordered the closing of all foreign political associations in the state of Rio Grande do Sul. Receipt of the closing order from Interventor Mauricio Cardoso was announced by the state police department, which reported it would carry it out "immediately." Nazi organizations in Rio Grande do Sul have grown steadily in influence in recent years.

Regularly...in place of Harsh Laxatives

First thing upon arising add the juice of a Sunkist Lemon to a tall glass of cold or warm water. Into another glass put a half teaspoon of baking soda (bicarbonate). Pour back and forth a few times and drink. Do this daily, and see how you benefit!

Copyright, 1938, California Fruit Growers Exchange

California Sunkist Lemons

Chicago Daily Tribune.
THE WORLD'S GREATEST NEWSPAPER

Vol. XCVII. Friday, Feb. 18. No. 42.

Published daily, except Sunday, Tribune Tower, 435 North Michigan-avenue, Chicago, Ill.

The Tribune company, publishers.

MAIL SUBSCRIPTION PRICES.

Mail subscription prices in Ill. [outside of Chicago], Indiana, Iowa, Mich., and Wis.: Daily Tribune only, $5.00 per year; with Sunday Tribune, $12.50 per year.

Zones 3 and 4, in states other than Ill., Ind., Iowa, Mich., and Wis.: Daily Tribune only, $7.50 per year; with Sunday Tribune, $15.00 per year.

Zones 5 and 6, inclusive, Canada, Mexico. Daily Tribune only, $12.00 per year; with Sunday Tribune, $19.50 per year.

Foreign: Daily Tribune only, $25.00 per year; with Sunday Tribune, $42.00 per year.

Entered as second class matter May 14, 1903, at the postoffice at Chicago under the act of March 3, 1879.

SEEKS "EMPIRE" OF 80,000,000 GERMANS

Story starts on page 1.)

Adolf Hitler informed Chancellor Kurt Schuschnigg of Austria that he wanted to establish a people of 80,000,000 Germans during his negotiations for power in Austria. Austria has a German speaking population of 6,372,000. The number of Germans in other countries of Europe are shown. The lined area shows how Germany and Austria, if united, would increase the menace to Czechoslovakia which, it is feared, may be the object of Hitler's next move.

NAZIFY AUSTRIA! HITLER ORDERS AID IN VIENNA

Time Limit Fixed for German Objectives.

[Continued from first page.]

impossible for him to suppress the entire Jewish press and oust all Jews from Austria. It was understood Himmler told Seyss-Inquart that even without special anti-Semitic legislation he should be able to reduce the number of Jews working in Austria by making severe use of all police regulations and establishing a more rigid control over Jews and German refugees.

After conferring with the German chief of police the Austrian minister called on Joachim von Ribbentrop, German foreign minister. Von Ribbentrop escorted the visitor to the chancellery, where he was received by Hitler.

Seyss-Inquart explained certain danger points for the Nazi movement in Austria and received assurances from Hitler that the Fuehrer's experienced party men would help him avoid any pitfalls.

Visits Interior Minister.

Later Seyss-Inquart paid a formal call on Wilhelm Frick, German minister of interior. In between these conferences Nazi leaders attempted to convince their Austrian colleague of the necessity of allowing the Austrian Nazis who fled to Germany to return to their home land.

Thousands of Nazis in Austrian cells or concentration camps already are being freed under the direction of Dr. Ludwig Adamovich, new Austrian minister of justice, who is pro-German.

Seyss-Inquart was a house guest of Wilhelm Kepler, "personal economic adviser of the Fuehrer," with whom he studied in his youth. Seyss-Inquart was born in Iglau [Jihlava], Moravia, now a part of Czechoslovakia. Germans said this fact makes him an important figure for Austria as well as for the Nazis in Czechoslovakia.

The Austrian legation was unaware of the minister's impending visit. The legation first learned of it when foreign correspondents began asking where he might be found.

Seyss-Inquart had planned to return to Austria tonight, but Hitler invited him to attend the opening ceremony of the automobile show tomorrow morning and a reception of leading German industrialists in the chancellery.

As in previous years the Fuehrer invited the industrialists to a simple buffet supper and concert, after which they will be requested to donate to the winter relief fund.

The Fuehrer is working on the speech which he will deliver to the reichstag on Sunday. In his message he intends to announce to the world a new program of pacts and agreements even greater in scope than those he sketched after his triumphant march into the Rhineland in 1936. He is reported to be considering the inclusion of the United States in his new peace proposals.

Schuschnigg Wilts from Strain.

VIENNA, Feb. 17.—(AP)—Chancellor Kurt Schuschnigg today abruptly halted an address to the Sturm Korps, a new strong armed squad formed to fight the illegal Austrian Nazis. Sturm Korps sources said the chancellor had suffered a nervous attack and had fainted. The official version, however, was that he was exhausted by the strain of Austro-German negotiations of the last six days and was too tired to continue.

30,000 AUSTRIAN EXILES EXPECTED TO AID NEW COUP

Paris Fears They Will Attack Czechs.

BY EDMOND TAYLOR.
[Chicago Tribune Press Service.]

PARIS, Feb. 17.—Thirty thousand Austrian Nazis who fled from their country following the unsuccessful putsch in which Chancellor Engelbert Dollfuss was murdered in 1934, are expected to return to their homes shortly as a result of Adolf Hitler's coup in Austria.

These refugees have been in training in semi-military labor camps in Germany ever since their flight, and it is believed in Paris that they will become an important part of the forces of Dr. Arthur Seyss-Inquart, new Austrian minister of interior and "Hitler's new lieutenant."

Reports reaching Paris said that these young men, physically fit, schooled in military formations, and steeped in German propaganda for the last four years, are destined to serve as shock troops in an eventual—and not far distant—attack on Czechoslovakia.

French Worry About Czechs.

France's preoccupation is with Czechoslovakia. She has undertaken to guarantee that nation's existence. Then, too, Czechoslovakia's military and economic integrity and strength are important to France in event of German aggression against her.

It was learned in Paris with great disquiet that Premier Dr. Milan Hodza plans to enlarge the Czech cabinet. Dispatches from Prague that the entry of Sudeten German [German minority] representatives in that cabinet is impossible were met with skepticism in Paris. The answer, in the words of one Paris observer is: "Didn't we hear similar assurances from Vienna only a few days ago?"

Andre François-Poncet, French ambassador, called on Joachim von Ribbentrop, German foreign minister, today upon instructions from Foreign Minister Yvon Delbos. Results of the conversation were not made public either in Paris or Berlin. It was admitted in Paris semi-officially, however, that not only Austria but also Czechoslovakia were discussed and Von Ribbentrop was asked about Germany's intentions regarding the latter.

Fear Military Deal.

There was an insistent report in Paris that one of the conditions upon which Austrian independence will be recognized by Germany is a promise to allow German troops to cross Austrian territory in case of trouble with Czechoslovakia.

Although Von Ribbentrop's reply to François-Poncet is a secret, the German foreign minister's attitude was declared semi-officially in Paris to be:

1. That relations between Germany and Austria concern only these two countries.

2. Austria's independence never has come into question.

3. That the present development of German-Austrian affairs is merely a logical conclusion of the treaty of July 11, 1936, whose contents are known to everybody and against which nobody has protested.

Hitler Coup Staged to Dazzle Home Folks, Professor Thinks

BY ARTHUR EVANS.

Doubt as to whether Adolf Hitler's coup in Austria in forcing Chancellor Kurt Schuschnigg to appoint two new cabinet members friendly to Nazi Germany means as much as Nazi propagandists portray was expressed yesterday by Dr. Melchior Palyi, visiting professor at the University of Chicago.

One theory he advances is that Hitler, being up against it to produce a victory of some sort to counteract internal troubles in Germany, put on something in the nature of Hollywood stagework to gain a "diplomatic triumph" outside. In his interpretation Dr. Palyi holds the real significance of the coup will not be known for weeks, perhaps months, but meanwhile Berlin will propagandize it for all it is worth and more besides.

Former Adviser to Reichsbank.

Dr. Palyi is a former adviser to the Reichsbank, which is the central bank of Germany, and former director of the Institute for Currency Research in Berlin.

"I have no special information, only my own theories and interpretation," said Dr. Palyi. "We haven't enough information to get the real picture.

"If it is true that Hitler has got hold of Austria then the Jews will be beaten or expelled, Catholic churches will be put under pressure, priests will be arrested on all sorts of pretenses, liberal papers in Vienna will be put under more censorship or eliminated and Nazi propaganda will put up its head openly in the country. If these things do not happen we will know the Nazis did not get hold of Austria.

"In the meantime we are left to our reasoning. What are the elements in the situation? Hitler got two pro-Hitlerites into the Austrian cabinet. These two men are more pan-German than Nazi, although they are pro-Nazi."

Still Minority of Cabinet.

The two new pro-Hitler ministers, Arthur Seyss-Inquart of the interior department which controls the police forces, and Prof. Adamovitch, minister of justice, Dr. Palyi points out, are a minority in the cabinet.

"Rule in Austria," he said, "is by the president and the chancellor and not by the individual cabinet ministers. The individual member carries out the will of the cabinet, the head of which is the chancellor. Important though it may be that Nazis are in the cabinet, yet in itself this does not mean a change of general policy.

"For example, the major job of head of the police in Vienna cannot be filled without the consent of a cabinet majority.

"The new arrangement is supposed to be a compromise; the Nazis give and take. Hitler guarantees that Austrian independence will be respected. He agrees to accept a situation with only one party in Austria, which is the Fatherland party of the chancellor. If true, this concession is a minor one. If Hitler accepted this arrangement it is a renewal of the 1936 agreement, with slightly larger concessions to the Nazis, but not handing Austria over to the Nazis. Renewing the 1936 agreement would mean renewing the promise not to interfere with Austrian foreign policy.

Views Germany as Desperate.

"Hitler needed a formal victory because his own party in Germany is restless and he must stage a victory. Germany's situation in the spring will be desperate; Hitler needed an outlet to overcome internal differences. I'm just guessing, but that looks like one good reason, the Germans love such talk of diplomatic victory, it reminds them of Bismarck.

"If this explanation is true Hitler has a victory, which England, France, and Italy did not protest, because perhaps it does not mean much. But it makes the Nazis satisfied, which is Hitler's need. But no one really knows. It will take months to show whether this is the beginning of Austrian Nazism or not."

Did we ever TELL you that EVERYbody asks for CHOWDER on Fridays? well, *most* everybody . . . for it is *crammed* with clams and vegetables *until* the soup barely has enough room to be soup and . . . with crispy crackers . . . and coffee . . . THAT'S something!

194 W. RANDOLPH ST
AND SIX OTHERS IN THE LOOP

THE PENNSYLVANIA RAILROAD

SUMMARY OF ANNUAL REPORT FOR 1937

THE 91st Annual Report of the Pennsylvania Railroad Company covering operations for 1937 will be presented to the stockholders at the annual meeting on April 12, 1938. Total operating revenues increased over 1936 by $14,508,320 or 3.3%. Operating expenses increased $23,873,592 (due principally to higher wage scales, larger expenditures for maintenance, higher costs of materials and supplies and greater expenses incident to increased business). Net income was $27,278,638, as compared with $38,742,091 in 1936. Surplus was equal to 2.9% upon the outstanding Capital Stock as compared with 4.8% in 1936. Surplus per share (par $50) was $1.45 as compared with $2.38 in 1936.

OPERATING RESULTS

	1937	Comparison with 1936 Increase or Decrease	
Total Operating Revenues were	$455,933,509	I	$14,508,320
Total Operating Expenses were	337,961,293	I	23,873,592
Leaving Net Revenue from Railway Operations of	117,972,216	D	9,365,272
Taxes amounted to	39,332,751	I	4,618,602
Hire of Equipment and Joint Facility Rents were	5,638,538	D	2,804,208
Leaving Net Railway Operating Income of	73,000,927	D	11,179,666
Income from Investments and other Sources amounted to	37,559,227	I	1,439,694
Making Gross Income of	110,560,154	D	9,739,972
Rental for Leased Lines, Interest on the Company's Debt and other Charges amounted to	83,281,516	I	1,723,481
Leaving Net Income of	27,278,638	D	11,463,453
Appropriations to Sinking and other Funds, etc.	8,144,466	I	801,726
Surplus (Equal to 2.9% on Capital Stock)	19,134,172	D	12,265,179

Dividends aggregating 2½% ($1.25 per share) were paid during the year and charged against 1937 income. Both gross and net income were adversely affected to the extent of about $15,000,000, as compared with 1936, by the elimination of the so-called emergency charges on freight traffic.

FINANCE

The net increase in total funded debt was $46,121,050 due to the issue of $52,670,700 Fifteen-year 3¼% Convertible Debenture Bonds (used principally for electrification), and the issuance and sale of $7,740,000 Fifteen-year 2¾% Equipment Trust Certificates on a 2.99% basis. Reductions in funded debt were made by payment at maturity of $9,130,000 Equipment Trust Certificates, $1,100,000 of Thirty-year 4% Serial Bonds, $3,020,000 Pennsylvania Company 3½% Guaranteed Trust Certificates. Other redemptions were made through operation of sinking funds.

ELECTRIFICATION

Rapid progress was made on extension of electrification of the Company's main line between Paoli and Harrisburg, Pa.; the freight route between South Amboy and Monmouth Junction, N. J.; the low grade freight line between Morrisville and Enola, Pa., and the freight route between Columbia, Pa., and Perryville, Md., and certain branches. The present program supplements and extends the electrification completed in 1935 between New York, Philadelphia, Baltimore and Washington, and will bring to a consummation the Company's originally announced comprehensive plans for electrification of its principal lines on the eastern seaboard.

The section of line between Paoli and Harrisburg was opened for operation of passenger service on January 15, 1938, and will be ready for freight service in the near future, which will permit electric operation of passenger and freight service over the line between New York, Philadelphia, Washington, and Harrisburg.

This work has furnished direct employment to approximately 10,000 men and to a similar number in the industries furnishing the materials.

NEW AND IMPROVED EQUIPMENT

At a cost approximating $10,750,000 and affording over 5,000,000 man-hours of employment, orders were placed for building 11 new electric passenger locomotives and 2,800 new freight cars, including 1,000 automobile box cars, 1,500 mill type gondola cars, and 300 covered hopper cars. Of these, 1,000 box cars, 1,134 gondola cars, and 5 electric locomotives were placed in service during the year. Other new equipment included 360 covered hopper-bottom containers, 5 steel car floats, and 5 steel deck barges, and 6 steam passenger cars were converted into double unit electric motor and trailer cars. Air conditioning was installed in 63 additional coaches, 8 passenger baggage cars, 2 cafe cars and 30 dining cars.

BETTER SERVICE

Train schedules were further quickened, electrified service adding to the comfort and speed with which passengers are transported

Freight service is operated almost entirely on regular schedules, furnishing speedy and dependable transportation and permitting shippers to carry lower inventories. Complete door-to-door collection and delivery service for less-than-car-load freight is now an established part of the Company's service, including a supplementary service whereby there is a cash on delivery arrangement at a slight extra charge.

PASSENGER AND FREIGHT RATES

On October 19, 1937, the Interstate Commerce Commission granted, with some exceptions, the petition of the carriers for certain revisions in freight rates which should yield the railroads of the country approximately $50,000,000 per annum.

This Company, with other railroads of the country, petitioned the Interstate Commerce Commission on November 5, 1937, for authority to increase freight rates and charges 15 per cent, with certain exceptions, and also to increase their passenger fares in Eastern Territory from a basic rate of 2 cents a mile in coaches to 2½ cents.

GRADE CROSSINGS

Cost of grade crossing eliminations, which are so closely identified with highway transportation growth, continues to be a heavy burden upon the railroads. In the early days of grade crossing elimination by the railroads, the elimination of crossing danger was the controlling factor, but in the present era that is an incidental factor, as crossing eliminations for many years have been made primarily to expedite highway movement. Highways and superhighways are constructed with public funds and the same authority that is responsible for their building should be responsible for the grade crossing eliminations.

LEGISLATION

The necessity for a constructive national transportation policy including relief from costly, wasteful and unnecessary national and state legislation such as excess crew and train limit laws, continues to be one of the most important problems confronting the country. The railroads of the country earned on their investment in road and equipment—2.59% in 1936, 1.94% in 1935, 1.79% in 1934, 1.83% in 1933, 1.25% in 1932, 2.09% in 1931, 3.30% in 1930, and 4.84% in 1929 and 1937 will be lower than 1936.

STOCKHOLDERS

Capital Stock of the Company at the end of the year was owned by 215,629 holders, a decrease of 3,091 compared with December 31, 1936. The average number of shares owned was 61.

The Pennsylvania Railroad invites the active interest of its stockholders and bondholders in getting people to travel and ship via The Pennsylvania Railroad.

M. W. CLEMENT, *President*

THE PENNSYLVANIA RAILROAD
SHIP AND TRAVEL VIA PENNSYLVANIA

Stockholders can obtain copies of the Annual Report from J. Taney Willcox, Secretary, Broad Street Station Building, Philadelphia, Pa.

DRINK Royal Jewel COFFEE

No statement of ours can tell you *how* good Royal Jewel Coffee really tastes. That you must learn for yourself. But we *can* tell you that it is an extra-fancy blend of the world's best crops . . . expertly roasted . . . and delivered *fresh* to your Jewel Food Store. There it is ground just as you want it. For its GOODNESS sake—use Royal Jewel Coffee. Select it at your *friendly* Jewel Food Store today!

You'll never know HOW good Jewel Coffee is until you USE it!

Jewel Food Stores
A DEPARTMENT OF
JEWEL TEA CO., INC.

Life Begins At 40

"Uncle Wiggily" has been a Daily Newspaper Feature for 25 Years

Howard R. Garis —Now Over 60— is Kept Busy Inventing New Tales to Satisfy the Demand of His Millions of Readers

HOWARD R. GARIS
Naturalist and Storyteller

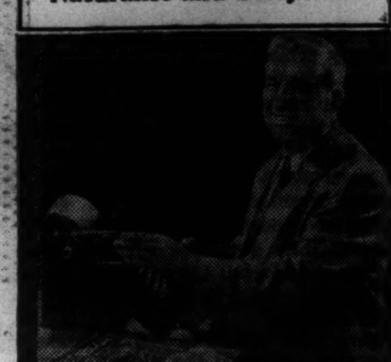

He has written 8,700 of his famous "Uncle Wiggily" tales

HOWARD R. GARIS was approaching 40 when he wrote his first story about "Uncle Wiggily"—the lovable rabbit with human character. That was 25 years ago. A *new* story has appeared in newspapers *every day since then!*

The stories are purely imaginative, but into them Mr. Garis has woven many interesting side lights on the lives and habits of the animals he writes about.

His stories are printed in daily papers all over the country. 35 books of these stories have been published. In many public schools, the daily "Uncle Wiggily" story or the tales in book form are part of the reading lesson.

Mr. Garis has had long experience in appealing to the imagination of young readers. He had been writing children's stories for 15 years before he invented Uncle Wiggily.

"How do you keep it up?" many of Mr. Garis' readers ask. "The more I write, the more I find to write about," he says. "Today, I'm past 60 and *I am doing harder and better work than I did in my thirties.*"

Most People Can Be at Their Best AFTER 40

Success in any profession is usually achieved only after years of learning how. A man's ability naturally becomes greater and *worth more* as he gains experience. The years after 40 should be the busiest and most important of all—if you have the *health* and *energy* to make the most of them.

These Healthy, Vital People Have a Message for YOU

Won Health—Got Her Best Position

Mrs. D. D. Coyle
Always well now

Dear Life Begins:

I used to be a children's nurse, and I loved the work.

But, several times, poor health made me give up working. I felt tired a lot of the time and kept having one crop of boils after another.

I lived next door to a doctor. I went to see him—and he prescribed just one thing, Fleischmann's Yeast.

When I went back, after 8 weeks, the doctor smiled. His treatment was working fine. After that I kept on eating the yeast. The boils completely disappeared and I began to feel strong and rested.

Soon I got another position, the best I'd ever had. I've never been sick or had a boil since that time.

I'm 48 now, married, with two children of my own—happy, and fit as a fiddle.

MRS. D. D. COYLE

Delighted She Can Handle Her Job

Mrs. Jane Schilsky
Energetic, confident

Dear Life Begins:

After an operation, a few years ago, I was sent to Florida. But I couldn't sleep at night. I couldn't stand the sight of food. I *hated* my surroundings and my life.

One day a retired doctor told me he had often prescribed Fleischmann's Yeast in cases similar to mine, so I started eating 3 cakes every day—plain, like cheese.

First, I completely lost my depressed feeling. Next, I *wanted* to eat. In a month, I was sleeping like a top.

I came back home, bubbling with good spirits. Now, I do all my own housework and still have time and energy to give my children. Being a mother is a big job—and I'm delighted I can handle it. At 42, I feel young, energetic and confident.

JANE SCHILSKY

Business More Profitable

George W. Ferrier
59—Proud of Health

Dear Life Begins:

Today I work harder, look younger, and feel 100% better than I did 20 years ago. At that time, I was just approaching 40, but I felt *old*.

In those days I had dizzy spells and often felt faint. I couldn't digest my food properly and didn't eat enough, as a result. Of course, I didn't have the energy to do a good job. I am in the printing and stationery business for myself, and do my own selling.

One day an older man I happened to meet, whom I had been telling about my poor health, asked me if I knew about Fleischmann's Yeast. It had helped him and he advised me to eat it.

I took his advice and gradually found the indigestion going away. Soon after that I could enjoy proper meals. I gained strength and vigor and felt clearheaded and happy again.

I am proud of my health and I still eat Fleischmann's Yeast to keep it. It made possible the increased commissions my business pays me.

GEORGE W. FERRIER

Digestive Weakening Can Make You Age Too Quickly

IF you are over 40 and beginning to feel that you are "not as good as you were"—don't assume that you *must* give in and grow old.

This poorer health may be due to ordinary slowing down of digestive action.

After 40, the flow of gastric juices in the stomach is likely to become less plentiful and less powerful, so that digestion is no longer fully efficient.

You can help stimulate a *freer* flow of *stronger* digestive juices, by eating Fleischmann's Yeast. This food has a special *stimulating* action on digestion—due to millions of tiny, *live* yeast plants, which are present only in *fresh* yeast.

Fleischmann's fresh Yeast is an important food. By adding it to your diet you can be sure of a good daily supply of 4 vitamins—the Nerve Vitamin, the Bone Vitamin, the Cold-Resistance Vitamin and the Vitality Vitamin. The names of these vitamins show how essential each one is to health.

You'll soon learn to like the fresh, malty flavor of Fleischmann's Yeast. Eat it regularly—3 cakes every day—plain or in a little water. One cake ½ *hour before* each meal will help a fuller, more powerful flow of the digestive juices at the time when they are needed to take care of your food. For youthful strength and energy, give your health this help!

Copyright, 1938, Standard Brands Incorporated

JAPAN REJECTS ROOSEVELT IDEA OF DIVIDED NAVY

1 Unit, Even if Guarding 2 Oceans, Tokio Says.

BY KIMPEI SHEBA.
[Chicago Tribune Press Service.]

TOKIO, Feb. 17.—Rear Admiral Kiyoshi Noda, Japanese naval spokesman, said today the Japanese navy cannot subscribe to President Roosevelt's contention that because the United States navy has two seaboards to defend a larger navy is needed.

He asserted that naval strategists generally agree it is necessary to mass an entire force into one unit in the event of war, and that consequently naval armaments of a country should be treated as one unit.

Moreover, Noda held that if the United States uses this argument as a basis for maintaining a larger fleet it would follow that Great Britain, which has seven seas to defend, would need a fleet more than three times that of the United States.

Assails Use of Foreign Flags.

The Japanese navy, he asserted, is taking into serious consideration a report that the soviet union is contemplating the construction of a powerful naval base at Vladivostok, and expanding its naval force.

Regarding the situation in China Noda said that Japan may find it necessary to call the attention of third powers to the continued use of flags of third powers by Chinese troops, junks, and automobiles in the interior of China.

Noda said Japan must ask coöperation from third powers to force the Chinese to stop using the flags of such powers.

A supplementary military budget which will be submitted to the Japanese diet will total the record sum of 4 billion 800 million yen [about 1 billion 392 million dollars], the finance ministry decided today.

Plan "China Incident" Bonds.

The expenditures will not be restricted to any fixed period and are to cover the undeclared war in China. It is expected that 4 billion 400 million yen in "China incident" bonds will be floated. Additional funds will be obtained from increased tax revenues and profit from the monopoly bureau, which is expected to accrue as a result of a raise in the price of tobacco, a government monopoly.

The new military expense account brought the bill for the seven months of warfare to $2,146,000,000. The sum is more than four times as much as the total for the Chinese-Japanese war of 1894-'95 and the Russian-Japanese war of 1904-'05 combined.

A survey by the Bank of Japan indicated that commodity prices are rising. Clothing prices and fuel showed the biggest rise. Only a fractional advance, however, was noted in foodstuffs and retail prices.

DISCOVER CAVERN THAT SURPASSES FAMED CARLSBAD

Carlsbad, N. M., Feb. 17.—(AP)—Discovery of a magnificent limestone cavern, with one vaulted chamber more than three miles long, was reported here today.

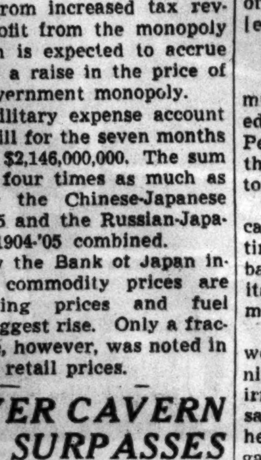

Map shows location of caverns.

The great cave, said R. P. Burnet, curator of the Carlsbad museum, outrivals in beauty the famed Carlsbad cavern nearby, and may be the largest in the world.

Burnet led a small party of explorers through the tiny, hidden entrance, deep in the Guadalupe mountain of southern New Mexico, 12 miles south of Carlsbad cavern. They found themselves in an immense underground room, 700 feet wide and with a ceiling so high it could not be seen, even by the aid of powerful flashlights.

The party pushed slowly on for six hours, covering an estimated three miles. Only when the chamber made a sharp curve, did they turn back, fearing they might become lost in the vast limestone labyrinth.

Russian Employed by U. S. Envoy Missing in Moscow

MOSCOW, Feb. 17.—(AP)—Roman Biske, a Russian employed as the legal adviser of the United States embassy, has been missing for several days, it was learned today. His arrest was suspected. Biske, who studied at Oxford and Cambridge, was a member of the British bar before the Russian revolution. State department officials in Washington did not indicate what action, if any, would be taken. Biske is a soviet citizen and, therefore, subject to soviet laws.

More about LIPS—
Mr. Tareyton says:

Women who smoke plain cigarettes often complain that the cigarettes stick to their lips. To avoid that nuisance smoke a Tareyton Cork Tip Cigarette. You'll like their finer, milder tobaccos.
NOW ONLY 15¢ HERBERT TAREYTON CIGARETTES
"There's SOMETHING about them you'll like"

Aids Americans Abroad

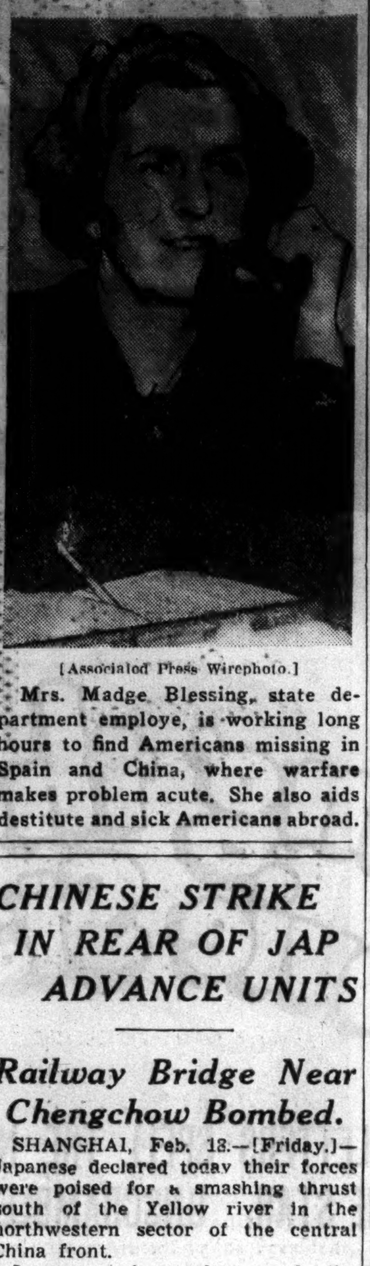

[Associated Press Wirephoto.]
Mrs. Madge Blessing, state department employe, is working long hours to find Americans missing in Spain and China, where warfare makes problem acute. She also aids destitute and sick Americans abroad.

CHINESE STRIKE IN REAR OF JAP ADVANCE UNITS

Railway Bridge Near Chengchow Bombed.

SHANGHAI, Feb. 18.—[Friday.]—Japanese declared today their forces were poised for a smashing thrust south of the Yellow river in the northwestern sector of the central China front.

Japanese planes bombed the Peking-Hankow railway bridge over the river north of Chengchow—the longest steel bridge in China—to balk the retreat of Chinese troops from Sinsiang and Weihwei, north of the river.

East of Chengchow, a Japanese column had reached the north bank of the frozen river and was preparing to cross it near Fengkiu, due north of Kaifeng. Kaifeng is 45 miles east of Chengchow on the vital Lunghai [east to west] railway.

Recapture Stations for 75 Miles.

Chinese guerrilla units and communist troops, however, were reported to have retaken 75 miles of the Peking-Hankow railroad, along which the Japanese have been advancing toward Chengchow.

The Chinese declared they had recaptured all stations between Chengting, 150 miles north of the Japanese base at Changteh, and Paoting, capital of Hopei province which is 90 miles southwest of Peking.

Passengers on the first train in a week to reach Peking reported running a gantlet of fire from Chinese irregulars north of Paoting. They said heavy cannon fire could be heard around Mancheng, Japanese garrison town, eight miles northwest of Paoting.

Push Back Suchow Column.

To the east of the Peking-Hankow line the Chinese said their troops had pushed the Japanese back from Tenghsien, had recaptured Liangshsiatien and were attacking Tsowhsien. This is the region in which two Japanese columns were operating toward Suchow, where the Tientsin-Pukow railway intersects the Lunghai.

JUDGE TO DECIDE WRIGHT MENTAL STATUS MONDAY

Los Angeles, Cal. Feb. 17.—(AP)—A sanity hearing will be held Monday to determine the present mental state of Paul Wright, slayer of his wife and friend, John Kimmel, Superior Judge Ben B. Lindsey said today. Judge Lindsey handles psychopathic matters.

Before Monday psychiatrists of the county lunacy commission will prepare a report based on examinations of Wright made today.

A jury late yesterday returned a verdict that Wright was insane when he slew his young wife and Kimmel last Nov. 9. This verdict nullified the manslaughter conviction which the same jury voted last Saturday.

CRASH KILLS TWO WOMEN.

Mobile, Ala., Feb. 17.—[Special.]—Miss Louise Kilpatrick of Mobile and Mrs. Gerald Matthews of Andalusia, Ala., were killed near the latter place today when their auto hit a telephone pole.

Try McKESSON DISTILLED LONDON DRY Gin
For Perfect Martinis and all Gin Drinks
Distilled by McKESSON & ROBBINS, INC., N. Y. 90 PROOF • 100% Grain Neutral Spirits

FRICTION FLARES IN TOKIO; POLICE LAUNCH INQUIRY

Movement Aimed Against Political Parties.

BY KIMPEI SHEBA.
[Chicago Tribune Press Service.]

TOKIO, Feb. 18 [Friday].—The foreign office announced today that police are conducting a strict investigation into a demonstration against political parties which occurred last night. A foreign office spokesman, in a verbal statement at noon, said the demonstration concerned internal affairs purely and that there was no other significance. Not even close political observers seemed to know how deep rooted was the movement.

[This cryptic dispatch, received in Chicago early this morning, indicated friction in Tokio, the exact nature of which was not clear.]

Official Issues Statement.

"Two hundred and fifty members of the Anti-Communist National Defense league, which was organized Jan. 15, went in two groups to the headquarters of the Minseito and Seiyukai parties, the two largest political parties, last night," the foreign office spokesman said.

"The purpose of the visit," according to a statement by leaders of the league, "was to accelerate a movement for the formation of a new political party which will represent the united front of the nation against the present national emergency."

Tokio Reported Quiet.

The situation was being followed closely by the people, particularly in view of the forthcoming presentation by the government of a national mobilization bill to the diet and the fact that many members of the Seiyukai and Minseito parties strenuously questioned the advisability of passing the measure.

The situation in Tokio was extremely quiet today, there being absolutely no outbreak of violence. The city was taking the situation calmly, almost unconcernedly.

FATHER SHOOTS SON 3 TIMES FOR BEATING SISTER

Because he tried to control his sister's comings and goings by force, Anthony Calcagno, 26 years old, was shot three times by his father yesterday in the family home at 852 Cleveland avenue. Rose, who is 18, said Anthony beat her a few days ago to make her obey his order not to stay out late at night. Yesterday she screamed when Anthony approached her. The father, George, shot him. Physicians at Henrotin hospital said Anthony's condition was serious, but that he would recover. Two years ago he was sentenced to serve a year in the Bridewell for strong-arm robbery.

Order Poison Tests on Body of Trotzky's Son

PARIS, Feb. 17.—(AP)—An official investigation was ordered today into the death of Leon Sedoff, 32 year old son of Leon Trotzky, to determine whether poison was a cause of death.

TROOPS EXECUTE MEXICAN PRIVATE FOR SEX KILLING

March Him from Jail to Cemetery.

(Picture on back page.)

TIA JUANA, Mexico, Feb. 17.—(AP)—An army firing squad executed a sex killer today to beat a relatively lenient Mexican civil law and ease mob tension which had gripped Tia Juana for seventy-two hours. Thirty soldiers appeared at the Tia Juana jail at dawn, took charge of Juan Castillo Morales and marched him to a cemetery, where they shot him.

Charges of homicide and criminal attack had been filed against Morales, an army private, and the maximum penalty for the offense under Mexican law is twenty-five years in prison. Military authorities said that a court martial, sitting through the night at the home of Gen. Manuel Contreras, Tia Juana garrison commander, decreed the death sentence.

Two Versions of Execution.

There were two versions of the execution. One was that Morales fainted as the rifles were leveled and was killed as he lay on the ground. The other was that he broke and ran, only to die under the traditional law of flight by which a prisoner is allowed a chance to escape but is overtaken by bullets.

Morales allegedly had confessed attacking and killing Olga Consuelo Comacho, 8 years old. The girl, a bartender's daughter, disappeared Sunday and her body was found Monday in a garage.

Tia Juana officials said Morales' execution eased the tense situation existing since Tuesday night, when a mob of 800 men and women set fire to the city jail, police station and federal building in an unsuccessful attempt to seize Morales.

Nine Killed in Mexico.

MEXICO CITY, Feb. 17.—(AP)—Nine persons, including two women, were killed and five were wounded in various parts of Mexico, reports reaching the capital said today. One hundred bandits attacked Quajinicuilapa, Guerrero state, ransacked several buildings, set them afire, and killed a civilian, two federal soldiers, and two women. A hacienda manager was killed by bandits in Queretaro state. In the state of Jalisco, peasants from San Nicolas and Brisenas clashed over land rights. Three were killed and five wounded.

Lunch OF THE DAY
Fresh Filet of HADDOCK Tartar Sauce
Idaho Baked Potato
Sauteed Corn Niblets
Roll and Butter
35¢
Harding's JUST WONDERFUL FOOD
ALL OVER THE LOOP

MANDEL'S
IN THE VILLA FROCK SHOP
The Bolero Boom Is in Full Swing!
$4.95

DOTS! SCROLL PATTERNS! WASHABLE RAYON PRINTS
Gay deceivers that lead a double life . . . can be worn with or without the bolero! With swathing girdle or tiered skirts. Exciting colors: MUSCATEL, MADRID GREEN, NAVY, HACIENDA BLUE, BLACK.
Sizes 12 to 20.
PHONE ORDERS FILLED WHILE QUANTITIES LAST—CALL STATE 1500.
MANDEL'S VILLA FROCK SHOP—THIRD FLOOR—STATE

MAN IN MISSING ENVOY CASE FAKE, RUSSIA CHARGES

Insists Budenko Is Dead or Held by Kidnapers.

ROME, Feb. 17.—(AP)—Efforts of the Russian embassy to identify a man claiming to be Jodor Budenko, missing charge d'affaires of the soviet legation in Rumania, failed here today when a former classmate at the diplomatic school tried in vain to see him.

Jodor Budenko.
[A. P. Wirephoto.]

The second secretary of the Russian embassy said he went three times to the man's hotel and presented a card as embassy secretary. Each time, he said, he was told "Budenko" was not there.

The embassy's effort to identify the man was made after the Russian government had charged he was an impostor and that the real Budenko either was dead or was being held by kidnapers in Rumania. The Russian government charged that the man in Rome was a White Russian, an enemy of the soviet régime.

A published interview with the man claiming to be Budenko quoted him as saying he sought assistance of an unnamed foreign power in fleeing from Rumania, and that he left with a false passport. He spent one night in Milan and then continued to Rome. En route, the interview quoted him, he sent back a letter to the legation at Bucharest stating his wife and daughter had no knowledge of his action.

Litvinov Orders Investigation.

Russian Foreign Commissar Maxim Litvinov today announced that Serge Alexandrovsky, soviet minister to Prague, Czechoslovakia, had been ordered to Bucharest to conduct an investigation into the case and to confer with Rumanian authorities. The foreign commissar also asked Jean Popestu, Rumanian chargé d'affaires in Moscow, to tell his government soviet authorities doubted the authenticity of a letter from Budapest and statements published in Rome, both of which had been attributed to Budenko.

"We don't believe the version of the voluntary departure of Budenko which was spread by the press of Rumania and the Fascist countries from the very moment of his disappearance, long before the fake letter from Budenko was received by the Rumanian minister of foreign affairs," Litivinov said.

"If the letter was not a fake, but authentic and written by Budenko's hand, we don't doubt that he still is in the hands of kidnapers who by threats and possibly torture induced him to write the letter which was then sent to Budapest by criminals and there forwarded to Bucharest.

Soviets Demand Satisfaction.

"While Budenko has not appeared in any free country and has not shown himself to people who know him, nothing will ever shake our conviction that he still is in Rumania in the power of kidnapers, if he has not been killed by them.

"In this connection, the soviet government is fully maintaining demands in the note of the soviet legation at Bucharest on Feb. 10, and insists upon complete satisfaction."

In view of the "serious situation," Litvinov said, Alexandrovsky was sent to Bucharest to watch over the investigation and "if necessary negotiate with the Rumanian government."

STOP & SHOP
A STEP WEST OF STATE 16 WASHINGTON STREET
TEBBETTS and GARLAND COMPANY
TELEPHONE RANDOLPH 8500

Two Big Dollar Days

Down Goes Price on
White Bear Farm Butter . . 3 lbs. $1
It's strictly fresh tub butter. Sorry, no delivery.

Florida Juice Oranges . . . 5 doz. $1
Size 216. Should average 2¼ ounces juice each.

Tegar Brand Choice Quality
SPICED FRUITS (Peaches—Pears—Apricots or Crabapples) . . . 4 No. 2½ Cans $1
BARTLETT PEARS . . . 5 No. 2½ Cans $1
WHOLE PEELED APRICOTS . . . 4 No. 2½ cans $1
EARLY JUNE PEAS . . . 10 No. 2 Cans $1
GOLDEN BANTAM CORN . . . 9 No. 2 Cans $1
GRAPEFRUIT JUICE Sun Dine brand. 12 oz. can . . . 15 for $1

ORANGE JUICE, Stephen's Calif. Pure. 12 oz. can . . . 8 for $1
PINEAPPLE JUICE, Prince's or Dole's. 12 oz. can . . . 10 for $1
TOMATO JUICE, College Inn. 13¾ oz. can . . . 16 for $1
TOMATOES, River Garden. No. 2 can . . . 12 for $1
FREE! 3 CANS BROWN BREAD with 5 cans Calif. Pea Beans or Yellow Eye Beans. 28 oz. can . . . 5 for $1
MUSHROOMS, Pieces & Stems. Jacob's 2 oz. can 12 for $1
SALMON, Fancy Columbia River. Papco's. No. ½ tall can . . . 7 for $1
TUNA FISH, White Meat. Geisha's. No. ½ can . . . 5 for $1
PEELED, BONELESS SARDINES, Ambassador brand. 3¾ oz. can 7 for $1
RIPE OLIVES, Jumbos. Black Beauty. Pint can 5 for $1
PINEAPPLE GEMS, Dole's. 14 oz. can 8 for $1
CRABMEAT, North Sea Brand. Imported. No. ½ can . . . 4 for $1
GRAPE JUICE, Red Concord. Lady Clementine brand. 16 oz. bottle 7 for $1
SEAKIST Cooked Broccoli, Brussels Sprouts, Celery Hearts, or Onions. No. 2 can . . . 4 for $1
SPANISH RICE or Spaghetti with meat. College Inn brand. No. 1½ can . . . 11 for $1
APPLE SAUCE, Lady Clementine fancy grade. No. 2 can . . . 10 for $1
SHOESTRING Carrots or Beets, Lady Clementine brand. No. 2 can . . . 10 for $1
PURE MAPLE SYRUP, Highland brand, from Vermont. 12 oz. jug . . . 3 for $1
SANTA CLARA PRUNES, 30 to 40 to the pound . . 11 for $1
HORMEL SOUPS, Vegetable, Pea, Noodle, Mongole or Vegetable Beef. 16 oz. can . . . 10 for $1
CHICKEN A LA KING (No. 1 can), or Boned Chicken. (3½ oz. jar). College Inn brand . . . 3 for $1
JAMS, Lady Clementine brand. 16 kinds. 16 oz. jars . . . 5 for $1

LEG of LAMB lb. 23¢
White Bear Farm Young Ducks lb. 27¢ 4 to 5 lbs. average.
Veal Roast lb. 23¢ Leg, Rump or Rolled shoulder
Coconut-Custard Filled Layer Cake 59¢ Large round cake, iced with long thread coconut; topped with cherries.
FRESH! Apple Pie 29¢ Large 9 inch. Sorry, no delivery.

FRESH, FRIED FISH
Halibut . . . . lb. 29¢
Filet Sole . . lb. 33¢
Hormel's Smoked Pork Sausage lb. 29¢
Fresh Select Oysters qt. 55¢
Sliced Baked Ham lb. 49¢ Whole or half, lb. . . . 45¢
N. Y. Herkimer 2 yr. old Cheese lb. 35¢

Choc. Cordial Cream Cherries . . 3 lbs. $1
Kolan Coffee fresh from the roaster daily . . . 3 lbs. 69¢

Stop & Shop Straight Kentucky Bourbon 4 year old—Bonded Pint $1.49 Quart $2.95 12 Quarts . . $31.00
Sanderson's Vat 69 Scotch Whiskey 5th $2.59 Case of 12 . . . $30
Park & Tilford Private Stock Bourbon pint $1.19 quart $2.29
Stop & Shop Private Reserve Straight Bourbon Whiskey pint 69¢ quart $1.33
Booth's High & Dry London Dry Gin . . . 5th $1.05
Martini & Rossi Imp. Vermouth . . lge. bot. Sweet or Dry 95¢
Tiffin Royale Calif. Wines Port-Sherry-Muscatel-Tokay quart bottle 49¢ ½ gallon 95¢ 1 gallon $1.85
Red Knight Straight Bourbon Whiskey 5 years old pint $1.15 quart $2.25 12 Quarts . . . $25
Le Cartier French Cognac. 20 yrs. old 5th $3.19
Bacardi Rum, Dark Gold Label . . . 5th $2.79
Barton & Guestier Imported Sparkling Burgundy bottle $2.45 Case of 12 $26.50
Protocole Champagne Vintage of 1928 bottle $2.19 Case of 12 $24.50
Benedictine D. O. M. $3.69
Cointreau $3.35
Store Hours: 9 A. M. to 6 P. M.—RAndolph 8500

MARSHALL FIELD & CO.

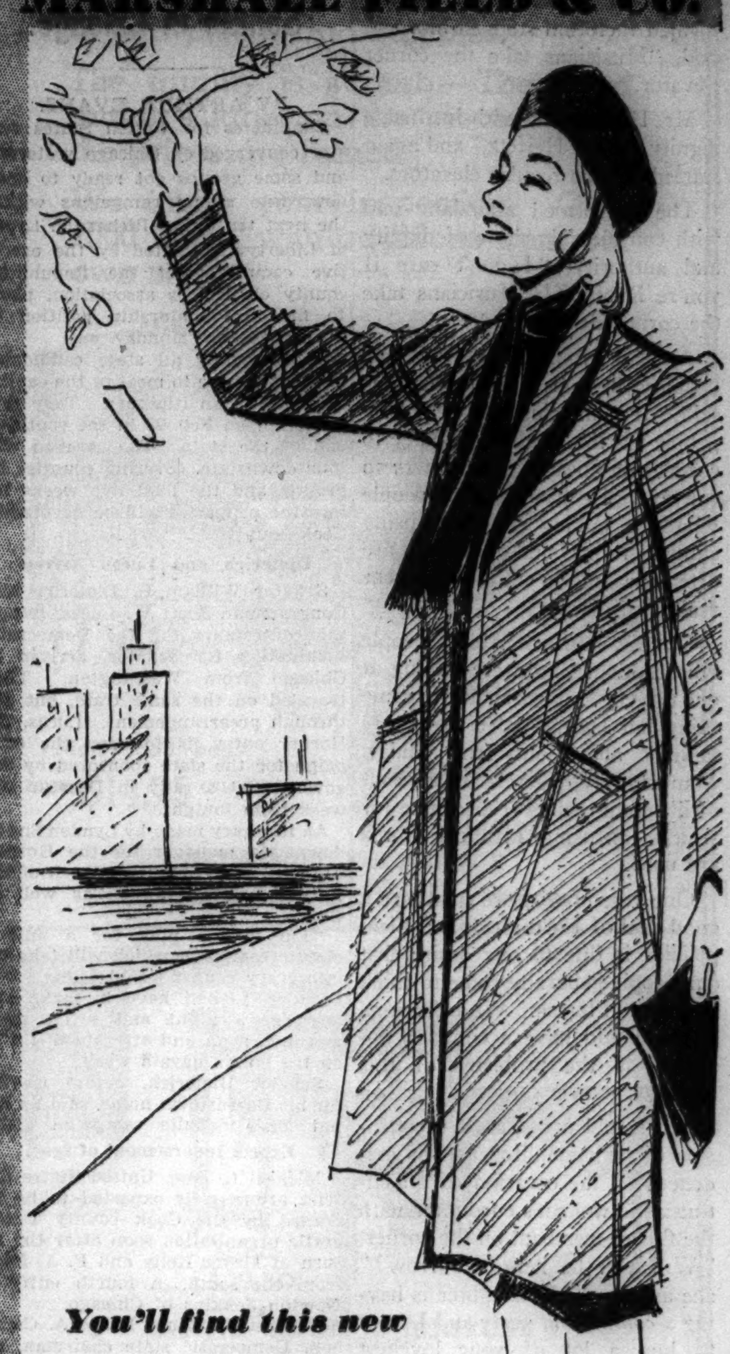

You'll find this new Bagaru Coat perfect for Chicago's Spring
$29.95
This new Bagaru woolen is perfect for Chicago's Spring weather. A soft, nubby weave, medium weight, warm enough for early days when the wind whips off the lake, yet cool enough for bright days later on. The collarless tuxedo line is very new. (This coat is advertised in Vogue.) Copperskin, taffy, beige, Madeira rose, lagoon blue, corsair blue. 12 to 20. Similar coats in sizes 12 to 44.
Coat Salon Sixth Floor

Here's another handsome Munro Tweed Suit from the Sunningdale Shop
Do you know the Sunningdale Shop's Munro Tweeds? Suits and topcoats of wonderful imported woolens, so well cut and so sturdily put together—with such young details and such easy, casual lines—that to see them is to love them. Typical of the handsome collection is this Munro tweed suit featuring Creed's criss-cross pockets. Yellow, rose, Sandringham blue, navy, black. Sizes 12 to 20. $49.75
Sunningdale Shop Sixth Floor

Moving Forward

Marshall Field & Company presents here each day observations and opinions intended to be of interest and value to those it seeks to serve.

MINDS NOT MEETING

By CALEB

THE story used to go the rounds in New York of a Radio City concert at which Heifetz was to play. He entered the beautiful lobby, violin case under his arm, and started for the elevators. A uniformed factotum stopped him and said, "Musicians take the corner elevator."

Mr. Heifetz said with justifiable dignity, "I am Heifetz," and again started for the regular elevators.

The uniformed attendant said with considerable show of dignity and authority, "I don't care if you're Rubinoff! Musicians take the corner elevator!"

A man eminent in American business has on several occasions said, "It is amazing how well many people use the English language to conceal the meanings they *wish* to convey." He has said that people who are talking together, using similar terms and phrases, are often speaking in entirely different realms of discourse.

Our law courts are full of people who thought they were talking at one time or another about the same thing but learned later they were talking about different things. Many family quarrels are a result of different realms of discourse for which confusing identical words are used.

One reason why we talk here a good deal of Field ideals and Field policies is due to our desire that our people generally come to think in common terms. We believe all of us should have a common approach to the problems of this business.

We would *avoid* such a confusion of understanding as was evidenced on the occasion of an enthusiastic woman's encounter with the flower merchant on the corner. "Will you be here tomorrow?" she asked. "My daughter is having a *coming-out party* and I want to buy a lot of your loveliest flowers!"

"Indeed I'll be here," said the florist, "and your daughter shall have the very best flowers I can produce. . . . But, by the way, what was she in for?"

Copyright 1938 by

Marshall Field & Company

608

G. O. P. PREPARES TO TAKE STUMP IN ALL COUNTIES

Democratic Aspirants for Senate in Chicago.

BY ARTHUR EVANS.

Candidates for United States senator converged on Chicago yesterday and some groups got ready to open downstate stump campaigns within the next ten days. Richard J. Lyons of Libertyville, slated by the executive committee of the Republican county chairmen's association, plans to file his senatorship petition in Springfield on Monday.

That evening all state candidates on the slate are to meet in the capital to draw up an itinerary. They propose to open Feb. 28 in the southern end of the state. The caravan will tour downstate, covering counties by groups, and the final two weeks before the primaries will be devoted to Cook county.

Dieterich and Lucas Arrive.

Senator William H. Dieterich and Congressman Scott W. Lucas, two of the contestants for the Democratic nomination for senator, arrived in Chicago from Washington. They traveled on the same train, but not through prearrangement. Lucas, the Horner entry, is to open the campaign for the slate sponsored by the governor at a rally in Decatur one week from tonight.

An itinerary made by Lynden Smith, downstate manager for the Hornerites, will take Lucas into each of the 101 downstate counties as well as Cook.

"I'm in the pink for a mile a minute campaign which will take me into every county," said Lucas. "To keep up I shall have to make two speeches a night and a lot more morning, noon and afternoon. I'll be on the go six days a week."

Senator Dieterich, before leaving for his Beardstown home, said he has not made definite campaign plans.

Expect Indorsement of Igoe.

Michael L. Igoe, United States district attorney, is expected to be indorsed by the Cook county Democratic organization soon after the return of Mayor Kelly and P. A. Nash from the south. A fourth entry is Newton Jenkins of Chicago.

At East St. Louis, Bruce A. Campbell, Democratic state chairman, entered the primary as a candidate for state treasurer after being visited by a group of admirers led by E. J. Coyle of Springfield. Campbell is retiring as state chairman, a post in which he has opposed the Horner administration since the 1936 split. He is backing Igoe for the senatorship nomination and is expected to be indorsed by the Cook county organization. He will oppose Speaker Louie E. Lewis, the Horner choice for state treasurer.

Warren E. Wright of Jacksonville announced in Chicago yesterday he would run for the Republican nomination for state treasurer in the April primary. He will oppose William R. McCauley of Olney, who was indorsed by the executive committee of the G. O. P. county chairmen.

Jarecki to File Today.

County Judge Edmund K. Jarecki plans to file his nominating petition with County Clerk Michael J. Flynn at 10 o'clock this morning. He said last night he is to be accompanied by State's Attorney Thomas J. Courtney, James Slattery, chairman of the Illinois commerce commission; Charles K. Schwartz, chairman of the state tax commission, and Benjamin S. Adamowski, majority leader of the house at Springfield.

Judge Jarecki opened campaign headquarters last night in the Hotel Sherman, where he was greeted by a crowd of more than 100 supporters. Joseph T. Spiker, an official of the Polish National alliance, presided.

"The sole question in this fight," Judge Jarecki told his supporters, "is whether the people or the bosses shall rule." He was referring to the refusal of the Nash-Kelly organization to indorse him for renomination. The organization is backing Judge John Prystalski of the Circuit court. Other speakers included Homer J. Byrd, Horner country towns leader, and Charles K. Schwartz, one of the Horner managers.

For Judge Jarecki

(Story in adjoining column.)

[TRIBUNE Photo.]

A woman supporter greeting Judge Edmund K. Jarecki, candidate for renomination, at meeting attended by 100 supporters in Sherman Hotel last night. At left is Mrs. Jarecki.

BOGUS COWBOYS PLEAD GUILTY IN HOLDUP SLAYING

Las Cruces, N. M., Feb. 17.—[Special.]—Two young men who held up a train in wild west fashion near here last Thanksgiving day pleaded guilty today to second degree murder in the death of W. L. Smith, a railroad switchman, who was shot in thwarting the attempted robbery.

The defendants are Henry Lorenz, 22 years old, son of a Chicago shoe clerk, and Harry Dwyer, 27 years old, who had come here from Brooklyn. They were to go on trial Wednesday on charges of first degree murder and armed train robbery—both punishable by death. The second degree charge carries a maximum penalty of life imprisonment.

The two were dressed in fancy western regalia when they boarded the Southern Pacific's Apache passenger train at El Paso. They were captured by trainmen and passengers.

ORDERED OUT, YOUTH KILLS HIS BROTHER-IN-LAW

For months John Tomczak, 37 years old, 8639 Baltimore avenue, had threatened to force his brother-in-law, Adam Klazura, 19 years old, to leave his home. Both were unemployed and Tomczak argued that the amount he received from relief organizations was not sufficient for all.

Yesterday the threat was put into execution. Tomczak ordered his kinsman to get out. Klazura, in tears, seized a pistol and shot Tomczak in the head, killing him. Then he gave himself up to police.

Mrs. Tomczak, an expectant mother, told police her husband was a heavy drinker and had attempted to kill her recently.

AUTO USED IN 4 HOLDUPS TRAPS 2 YOUNG BANDITS

In recent weeks four north shore residents have reported they were robbed by two young men in a 1934 Ford automobile with yellow wheels.

Yesterday Lieut. William Sumner and Sergt. Clarence Bradley of Kenilworth police saw the car in Sheridan road, Kenilworth, and seized the driver, Donald Youngman, 22 years old, 2023 Giddings street. He confessed and named as his companion, Alan Fredain, 19, of 3735 Wilton avenue, who was arrested.

"We'd pick out a suburban motorist in Rogers Park," said Youngman, "follow him and rob him as he was going into his garage. Garages out there are often in lonely alleys."

COURT UPHOLDS LIFE IN PRISON FOR BOY RAPIST

A sentence of life imprisonment imposed last August on John Ardelean, 17 years old, after a jury found him guilty of raping and stabbing a Rogers Park girl, 9 years old, was upheld yesterday by the Illinois Supreme court. His victim, whose name was withheld because of her youth, testified that Ardelean lured her into the basement of the building at 2720 Glenlake avenue, where he lived.

HORNER LEADERS TOIL OVER SLATE FOR LEGISLATURE

Pick Opponents for Nash and Kelly Spokesmen.

Gov. Horner's Chicago leaders were hard at work last night on partial legislative and congressional slates of candidates who will wear the Horner-Courtney-Jarecki colors in the April 12 primaries against the entries of the regular Cook county Democratic organization.

Among the dozen anti-organization candidates announced by the Horner managers, Charles K. Schwartz and James T. Igoe, were two men who will attempt the unseating of Mayor Kelly's and County Chairman P. A. Nash's legislative spokesmen.

Hoyne to Oppose Ward.

Opposing Senator Harold G. Ward of the 31st district, the mayor's active representative at Springfield, will be Eugene M. Hoyne, ex-grain broker and brother of former State's Attorney Maclay Hoyne. Nash's spokesman, Senator George M. Maypole of the 21st district, who is president pro tempore of the upper house, will be opposed by Attorney Philip McGrath, 312 Pine avenue.

In the 29th [near north side] district, the Horner-Courtney-Jareckites picked Attorney Samuel Shamberg, 1506 Addison street, to run against Senator William J. Connors, another Nash-Kelly stalwart.

Three other organization senators face opposition. Senator John Broderick of the 27th district, a veteran of eight terms in the state house, will face John Kuklinski, 1901 Dickens avenue; Senator Francis J. Loughran, 13th district, will be opposed by John [Lefty] Sullivan, 2023 East 72d street, and Senator Frank J. Huckin Jr., 25th district, will have Attorney Benjamin M. Becker, 3245 Diversey parkway, against him.

Sullivan Has Running Mate.

Sullivan, who was known as "Lefty" when he played semi-professional baseball, will have a running mate in the 13th district. Schwartz said that A. S. Mioduski, 8115 South Shore drive, would file for state representative against Representatives William W. Powers and John G. Ryan, the organization candidates.

Another entry for the house announced by Schwartz and Igoe was Frank Doherty, 5420 Monroe street, a deputy state fire marshal, who was slated against Representative Joseph L. Rategan and Edward J. McCabe. Paul Donahue, 4402 North Winchester avenue, will run in the 6th district, where the present Democratic representatives are Charles H. Weber and George H. Smith. Donahue is a brother of Joseph H. Donahue, 47th ward committeeman and a follower of the Nash-Kelly organization.

In the 17th district, where the Democrats now have two representatives, Carmen Vacco and Nicholas J. Mastro, the Horner-Courtney-Jarecki camp will file Julia R. Gradido, 1031 South Morgan street, a sister-in-law of County Commissioner Lucy Palermo, who was denied support for renomination by the regular organization.

John E. O'Connor, 444 Diversey parkway, will run for the house in the 31st district. Pierce L. Shannon and Mason S. Sullivan are the present Democratic representatives.

In the 5th [University of Chicago] district, Attorney Harry Chapman, 1220 East Hyde Park boulevard, will receive the Horner-Courtney-Jarecki support for the senate in place of Senator T. V. Smith, philosophy professor, who will be supported for congressman-at-large. James Weber Linn, English professor, is to try for a seat in the house in this district, being pitted against Representatives Bernard J. Kewin and Louis G. Berman.

Graham Seeks Congress Seat.

Neither the congressional nor the legislative slates were complete last night, but Schwartz announced that Richey V. Graham, a son-in-law of the late Mayor Cermak, who is retiring from the senate, will run for congress in the 6th district. The Nash-Kelly support will go to Anton J. Maciejewski of Cicero. Congressman Thomas J. O'Brien is retiring to run for sherif.

BEG YOUR PARDON

Dr. Walter William Dallitsch, 30 North Michigan avenue, a witness at a recent state industrial commission hearing in Ottawa for Mrs. Catherine Donohue, former radium watch dial painter, says he did not testify that Mrs. Donohue's death was certain in her presence. A story in early editions of THE TRIBUNE erroneously indicated that Mrs. Donohue heard this testimony, but in later editions this misstatement was corrected.

SOUTH AMERICAN NATIONS SEEKING ARMS PACT IN U. S.

[Copyright: 1938: By the New York News.]

BUENOS AIRES, Argentina, Feb. 19.—A proposal for a military and naval alliance among all American nations has been made to the United States state department, or will be presented formally in the near future, it was learned today. The proposed alliance would be for mutual protection against possible European or Asiatic aggression in any country of the western hemisphere.

The identity of the Latin-American countries making the proposal must remain hidden for the moment. They have urged Washington, D. C., or soon will, to suggest that South and Central American armies and navies coöperate with the United States forces for mutual protection.

The project proposes to put teeth into the inter-American peace treaties signed in Buenos Aires last year and, in effect, would set up a federation of American nations.

In the Heart of Philadelphia

ONE OF THE FEW FAMOUS HOTELS IN AMERICA . . .

Rates begin at $3.85

BELLEVUE STRATFORD

CLAUDE H. BENNETT, General Manager

NOTICE

OXFORD DICTIONARY EXPIRES FEB. 26

You can now complete your Library of the Oxford Dictionary without collecting Certificates. Instead, call at any Official Redemption Station, sign a Reader's Agreement, which will be given you at the station, and you may have any of the volumes you still need upon payment of the required remittance. This offer will be open only until midnight, February 26, 1938. After that date no Reader's Agreement will be required, but if you want to complete your set, you may have to buy it in the open market at a cost as high as $18.00. Come in as early as possible for your volumes as the stock on hand is declining fast and it is doubtful if there will be all the volumes on hand at the last minute.

Clip 6 Dickens Certificates for 2 volumes.

Yours in accordance with Chicago Tribune Readers' Gift Offers.

Constipated?

What a difference good bowel habits can make! To keep food wastes soft and moving, many doctors recommend Nujol.

INSIST ON GENUINE NUJOL

Copr. 1937, Stanco Inc.

RESORTS AND TRAVEL.

Ocean Travel.

EUROPE—HAMBURG-AMERICAN LINE NORTH GERMAN LLOYD—130 W. Randolph St., Chicago. Fra. 4130

THE LUCKY ONES GO ANCHOR LINE to BERMUDA AND WEST INDIES. 8 Days, $82.50 up. 12 Days, $122.50 up. Your Travel Agent or ANCHOR LINE, 230 North Michigan Ave., Chicago.

TO ALL EUROPE via the MEDITERRANEAN Famous de luxe liner offers regular express sailings on the smooth Southern Route. Fast rail connections. ITALIAN LINE, 333 N. Michigan Ave. Phone Randolph 9257.

FLORIDA.

The BELLEVIEW BILTMORE, Bellaire, Fla. One of America's record resort hostelries, famous for its superb cuisine and superior service. Sports—of every sort including two championship golf courses.

$50 A SENSATIONAL FUR COAT SALE!

Closing Out Fur Coats FOR CASH

Sacrificed Regardless of Cost. Sample Coats, Odd Lots. Selected from Higher Priced Lines. 3-Year Guarantee with Every Coat.

SPECIAL GROUP JUST 18 COATS $35 FORMERLY SOLD Up to $95

CROWN FUR CO Inc 202 SO. STATE ST. 5th Floor Century Bldg.

OPEN EVENINGS—SUNDAY TILL 5

. . . it's a BOY?

DOUBLE YOUR ENJOYMENT!

High spot occasions call for TEN HIGH! You'll *double* your enjoyment with the rich bourbon flavor of ripe TEN HIGH, because it's *doubly* aged!

Formerly whiskey matured far more rapidly summer than winter. But TEN HIGH ripens in weather-controlled rack-houses, *every* month for 2 years!

THE HIGH SPOTS OF LIFE CALL FOR TEN HIGH

$1.68 QUART 89¢ PINT

90 PROOF Hiram Walker & Sons Inc., Peoria, Ill. Distilleries at Peoria; Walkerville, Ont.; Glasgow, Scotland.

Hiram Walker's TEN HIGH STRAIGHT BOURBON WHISKEY

Join the Fun! Solve this NEW SERIES!

Paging the Movie Stars! 2ND SERIES

THESE LETTERS SPELL THE NAME OF A MOVIE STAR. UNSCRAMBLE THEM!

No. 6—Chicago Tribune—2nd Series—"Paging the Movie Stars"

Name of Movie Star Is ....

ANOTHER $5,000 IN CASH PRIZES!

THE great popularity of the first series—"Paging the Movie Stars"—prompted the Tribune to present this second series. This is a completely new opportunity to share in another $5,000.00 in cash prizes. New names—new pictures—new prizes!

You can win as much as $1,000.00 in cash. You'll enjoy rearranging the scrambled names of movie stars appearing each day in the Daily Tribune. If you have missed any of the first names printed, get back copies of the Tribune and begin today.

THE RULES

WHO CAN ENTER? This game is open to everybody—men, women, boys, and girls everywhere—except employes of the Chicago Tribune and members of their families.

WHAT TO DO? Every week day a picture containing the scrambled name of a movie star will be published until 36 have appeared. Unscramble the names. Use every letter in the picture. Write or print the name on the picture or a facsimile. Hold all pictures until you have the complete set of 36. DO NOT SEND THEM IN SEPARATELY.

WHERE TO SEND? Mail your entry by First Class Mail to "Movie Stars," Chicago Tribune, P. O. Box 1718, Chicago, Illinois. With your entry send a letter, giving your name and address and telling in 50 words or less, who is your favorite movie star and why. Letters will be considered only in the event of ties in naming the stars. Entries must be in the office of the Chicago Tribune by midnight, one week after Name No. 36 has appeared.

BASIS OF AWARDS. Entries will be judged by a committee appointed by the Chicago Tribune. Entrants agree that the judges' decisions will be final. Awards will be paid to the persons who send in the nearest correctly solved, complete sets of unscrambled names. Neither handwriting nor elaborateness will count. In case of ties, duplicate awards will be paid. In fairness to all, the Tribune cannot engage in any correspondence or discussions on this contest.

THE PRIZES

First Prize	$1,000.00
Second Prize	500.00
Third Prize	250.00
Next 2 Prizes—$100 Each	200.00
Next 5 Prizes— 50 Each	250.00
Next 10 Prizes— 25 Each	250.00
Next 100 Prizes— 10 Each	1,000.00
Next 310 Prizes— 5 Each	1,550.00
TOTAL—430 Prizes	$5,000.00

Get No. 7 in Tomorrow's Chicago Daily Tribune

For home delivery, telephone your local newsdealer or notify the Tribune.

WARNS DEADLINE ON REGISTRATION CHANGES IS NEAR

McKay Reminds Voters of March 14 Limit.

Voters were reminded yesterday by Alexander J. McKay, chairman of the board of election commissioners, that if they have moved since November, 1936, their new addresses must be placed on file with the commission before March 14 or they cannot participate in the primary election on April 12.

McKay's office is seeking to spread this information throughout the city and the nine country towns whose elections are supervised by the commission. Circulars warning, "Don't Lose Your Right to Vote" are being distributed through business associations, churches, utility companies, and the regular political organizations, and are also being mailed direct to registered voters.

Staf Reports Increased.

As a result a spurt in the permanent registrations and the notifications of changes of address already has the commission staf busy in the city hall almost four weeks in advance of the deadline. There were 40,885 changes of address received in the first sixteen days of February. In the entire month of January only 16,795 were received.

The election commission office will continue to take registrations or corrections each week day through March 14. Corrections need not be made in person, the chairman explained, but may be mailed. In addition, on March 5, the board will open 402 of the 3,850 precinct polling places in its district for new registrations or corrections.

The circulars being distributed emphasize that those who have come of age since 1936, have been naturalized, have acquired legal voting residence [one year in the state, 90 days in Cook county, and 30 days in their home precinct], or who have changed their name by marriage or otherwise, must register or lose their right to vote.

Predicts Increase Over 1936.

Chairman McKay estimates that about 2,000,000 persons will be qualified to vote in the commission's territory by the November, off-year election, an appreciable increase over the 1,866,000 who voted in November, 1936.

To obtain the total vote of Cook county, there must be added the qualified residents of the 527 precincts in the country towns outside the commission's jurisdiction, whose elections are supervised by County Clerk Michael J. Flynn.

Daniel Carey, chief of elections under Clerk Flynn, said yesterday that about 200,000 persons have already been registered under the new permanent system in the country towns. He believes that by November the total will be close to the 231,000 who voted in this territory in 1936. Country town voters may continue to register with the county clerk until March 14.

Files Are Corrected.

The 1936 election was the first held in Chicago under signature-guarded permanent registration. On that day about 3,500 complaints reached the commission from voters who declared they were being disfranchised because their signatures were not in the precinct files. Many of these errors were corrected on that day and since then, Chairman McKay said, his staf has been working through the entire system. He believes the possibilities of error have been reduced to the minimum.

Political Feud

(Story in adjoining column.)

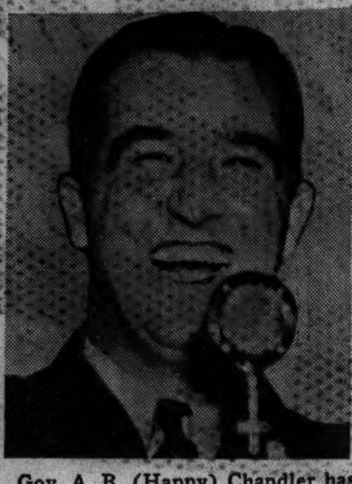

Gov. A. B. (Happy) Chandler has entered the fight for the Democratic senatorial nomination in Kentucky, casting himself in the role of a "giant killer." He is planning a Huey Long style of campaign.

Opposing Chandler is Senator Alben W. Barkley, Democratic majority leader, Roosevelt keynoter, and "Dear Alben" to the President, who may go into Kentucky to defend his administration and his faithful senator.

ALDERMEN SET EARLY HEARING ON AIRPORT PLAN

A meeting of the city council subcommittee on the airport will be held the latter part of next week to consider Mayor Kelly's new plan for removing the railroad tracks which are blocking expansion of the field.

Ald. Roger J. Kiley [37th], chairman of the subcommittee, said yesterday that he is waiting for City Engineer Loran D. Gayton to complete technical details of the plans before calling the meeting.

Expansion of the airport is blocked by the Chicago and Western Indiana railroad tracks, which extend along the northern boundary of the airport at 59th street. Mayor Kelly proposes that the tracks be moved northward to a line 125 feet south of 55th street in order that the airport can be extended to this line.

FIGHT TO FINISH FOR U. S. SENATE ON IN KENTUCKY

Roosevelt's Prestige and Power at Stake.

BY PHILIP KINSLEY.

[Chicago Tribune Press Service.]

Louisville, Ky., Feb. 17.—[Special.]—Political wars of 1938 which will point the way for the fate of the Roosevelt administration in the Democratic party of the midsouth and influence greatly presidential nominations of 1940 have opened in Kentucky with a bang.

President Roosevelt's prestige and power are definitly at stake in the battle for the Democratic senatorial nomination which opened unofficially but emphatically this week between Gov. Albert B. [Happy] Chandler and Senator Alben W. Barkley, majority leader in the upper chamber at Washington.

It will be a merry but bitter struggle with millions in money used, all the federal patronage and relief organizations, with the prospect of the President himself coming into the blue grass to defend his administration and his "Dear Alben" before the August primary results are counted.

Huey Long Style Campaign.

Gov. Chandler has cast himself in the rôle of a giant killer and is planning a campaign of the Huey Long style, "with a song in my heart, a glass of ice water and a sound wagon."

The governor is to announce his candidacy on Feb. 23 at Newport at a "small gathering" of friends. Senator Barkley has already announced his desire to succeed himself and is to open headquarters in Louisville in the near future under an alliance with the Michael Brennan local organization. Boss Brennan fought Chandler in the gubernatorial battle, but Chandler carried Louisville against him and then Brennan made peace. He has now decided that the wind is blowing the other way.

In this struggle between a city boss and a governor for control of nominations to the senate the situation has a distinct parallel in Tennessee, where Gov. Gordon Browning and Boss Ed Crump of Memphis are having a knock-down fight with the Democratic senatorial nomination at issue.

These are Democratic inner party struggles with the Republicans sitting on the sidelines with little chance of party profit, but with the prospect of a clarification of fundamental issues. Both sides up to now have been for the President and his program. Now the split begins. Gov. Chandler's opposition will be based in part on the reckless spending of the Roosevelt administration. He takes the conservative side of the picture, with a budget balancing appeal in his own administration that matches that of former Gov. Landon of Kansas.

When the Chandler attitude is analyzed it is seen to be little different from much of the Republican protest. One hundred thousand Republicans of the state are counted on to support him. The questions at issue throughout the nation in this way will get an important airing and decision within the Democratic party.

The first area of the conflict is in Louisville, with Chandler taking the bold initiative of taking state control of the election machinery. Who registers the voters and who counts the votes are admittedly strong factors in Louisville.

Charge Illegal Votes.

The governor's friends claim that from 7,000 to 10,000 votes have been illegally cast in this city in the past. They paint a picture similar to that of the Boss Prendergast rule and the ghost votes of Kansas City.

The response in Louisville has been sizzling over the radio and in the newspapers for days.

The charge of false voting is denied and the counter charge made that Gov. Chandler is seeking to sovietize the state. There are quite a few references concerning the Fascist trend in the state, the centralization of power in Frankfort, just as there are in Tennessee. On the other hand Chandler sees the rise of possible Hitlers on other horizons, notably in Indiana where Paul McNutt, former governor and recently resigned commissioner to the Philippines, is about to launch his campaign for the Democratic presidential nomination.

Control at Stake.

The Kentucky situation is intimately related to the presidential nomination, for not only the senatorship but the control of the Kentucky delegation is at stake, and Kentucky would like to have a man in nomination.

It was a fight over election laws many years ago that gave Kentucky its name of the dark and bloody ground of politics and resulted in the assassination of Gov. William N. Goebel, whose statue with laudatory inscriptions of his fight for the common people stands just outside Gov. Chandler's office in Frankfort.

Last night Mayor Joseph D. Scholtz of Louisville, who is referred to by the governor as a "puppet" of Brennan, made a stirring appeal over the radio for a united front against the governor's invasion of this city, saying:

"He [Chandler] offers us a return to political conditions that made of Kentucky a dark and bloody ground of discord, of strife and of violence."

Mayor Defends Law.

Referring to Louisville's registration law, which Chandler now intends to repeal, as a model law, the mayor continues:

"In six short years our elections serve as a model to the nation, a model to quiet, earnest, efficient determination—each party with an opportunity to win fairly and peaceably and all efforts bent toward honest persuasion and no effort turned to fraud, corruption or violence.

"Is all this to be sacrificed to the price of a United States senator? Must we stoop again to build with worn out tools because a single man is ambitious to go to Washington? Are local institutions, locally selected and locally controled, to give way to soviet committees focusing upon one man at Frankfort? What price indeed a United States senator?"

Chandler brushed all this aside.

"Let them talk — we'll get the votes—" he said, and he proceeded yesterday to put through his new registration bill by a 74 to 15 vote of approval in the house. He will put it through the senate by an even greater vote. He is his own liason man with the legislature, controling it with decidedly more success than the President has had with the recent congress.

CHARGES PLOT TO BREAK DOWN BRITISH POWER

In a lecture at the University of Chicago last night Walter Lippman, newspaper columnist, asserted the real objective of the Berlin-Rome-Tokio axis is the reduction and eventual dismemberment of the British empire.

Germany, Italy, and Japan, he said, are coöperating because they have a "common interest in making it impossible any longer for Britain to play the rôle she played in the nineteenth century, when ultimate force resided in Britain."

The three powers, according to Mr. Lippman, wish to paralyze the British power in the North sea, the Mediterranean and the Pacific, so that the way will be open to three new empires.

DOWN GO MEAT PRICES

CRASH!

SMASH! BANG!

Swift's Premium RIB ROAST .... lb.	23½c
Armour's Star Spring LEG O' LAMB .... lb.	17½c
Freshly Dressed CHICKENS ... Choice Plump .... lb.	21½c
Choice Native POT ROAST .. Choice of any cut ...... lb.	15½c
Swift's Premium ROUND or SWISS STEAK .... lb.	23½c
Milk Fed LEG OF VEAL .... lb.	15½c
Hazel Brand Pre-tendered HAMS ... Whole or string half lb.	21½c

THE FAIR for FOOD

PHONE
DOWNTOWN ... STAte 2500
OAK PARK .... EUClid 9600

COLBY'S BASEMENT SALE

Half Price and Less for

VERY FINE FURNITURE

From America's foremost maker we have purchased a great collection of odd pieces and samples.

The quality is superb—The noted maker's label on the pieces—and the prices are ruined.

We invite your inspection. Over 1000 items, with additions from our own stock.

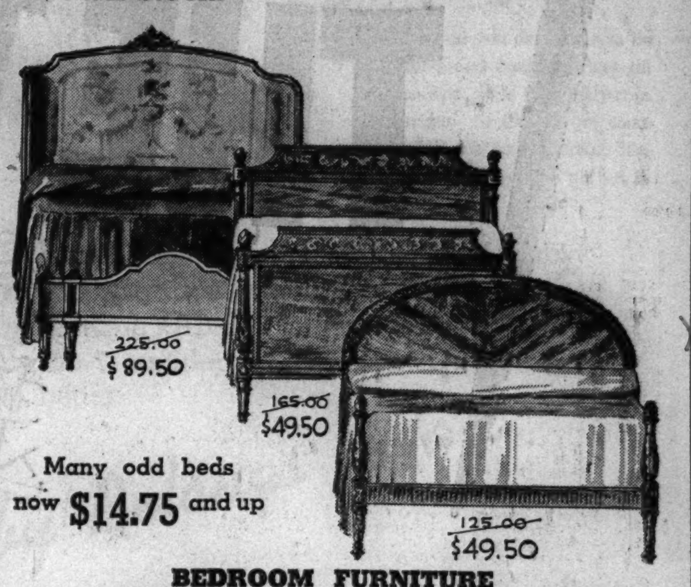

~~225.00~~ $89.50

~~165.00~~ $49.50

~~125.00~~ $49.50

Many odd beds now $14.75 and up

BEDROOM FURNITURE

COMPLETE SUITES AND ODD PIECES

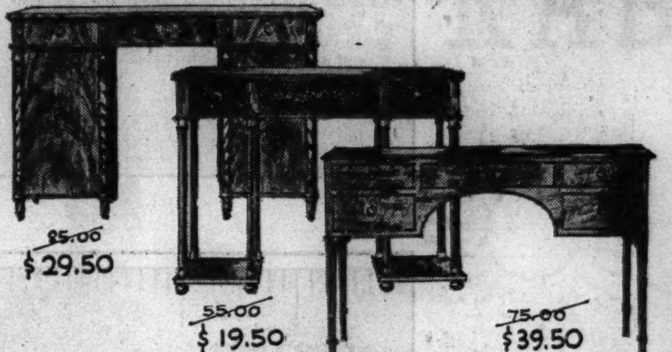

~~25.00~~ $29.50

~~55.00~~ $19.50

~~75.00~~ $39.50

LIVING ROOM FURNITURE

CABINETS • DESKS • TABLES

~~129.00~~ $39.75

~~69.00~~ $24.75

~~195.00~~ $59.50

DINING ROOM FURNITURE

BUFFETS • TABLES • CABINETS

COLUMBIA BEDDING GREATLY REDUCED

$22.50	Columbia inner spring mattress	$14.75
$22.75	Columbia upholstered box spring	$14.75
$27.50	Columbia inner spring mattress	$17.25
$27.50	Columbia upholstered box spring	$17.25
$32.50	Columbia innerspring mattress	$21.75
$32.50	Columbia upholstered box spring	$21.75

John A. COLBY & Sons

129 North Wabash Avenue

SPECIAL! BOLERO FROCKS BASIC FROCKS GO BAROQUE

Baroque—most important decorative trend of the season . . . high fashion for two dressy rayon crepes . . . amazingly modest in price. The bolero frock wears embossed detail of rayon taffeta and a wide taffeta girdle. Navy only. 12 to 20. The basic frock wears two brilliant-studded scroll ornaments. Navy, Alix iris, clipper blue, rose. 14 to 20. $8

EVERYDAY FROCKS, FOURTH FLOOR.

SPECIAL! FULL-SKIRT FROCKS BRIGHT PRINT, DARK SHEER

The dark sheer wears a bolero—the prize waistline-minimizer of the season. Snow-white pique accents gleam against a navy or black background. Rayon acetate. 12 to 20. Soft suede, favorite color-carrier of Spring, circles the waistline of the brilliantly printed silk frocks with the pleated skirt. Navy or black background. From 14 to 20. $15

MISSES' MODERATE PRICE FROCKS, FOURTH FLOOR.

MAIL AND TELEPHONE ORDERS FILLED. CALL STATE 2000.

REDUCTIONS ON MATERNITY DRESSES

65 attractive styles reduced to $5 — 66 distinctive dresses reduced to $7.50

MATERNITY SHOP, FOURTH FLOOR.

CARSON PIRIE SCOTT & Co

MANDEL'S

BEMBERG RAYON CREPE

Gowns!

Pajamas!

FEBRUARY SALE PRICE

$1.89

GOWNS—Poppy prints and diagonal prints in popular slash-back style. White, tea rose, blue. Sizes 34 to 40.

PAJAMAS—Favorite coat style with notch collar. Aqua, wine, royal, copen, dusty. 34 to 40.

SUPERBA SLIPS OF ALL SILK SATIN SURENE.. $1.89

"Electric Cord" lace or our Luciene tailored model. Tea rose, white and dove. Short lengths, 31 to 39. Average lengths, 34 to 44.

PHONE ORDERS! STATE 1500

NOW! MANDEL'S FEBRUARY LINGERIE SALE—THIRD FLOOR—STATE

SOMETHING OUGHT TO BE DONE ABOUT THIS

THE TREND TO THE TRIBUNE *Continues*

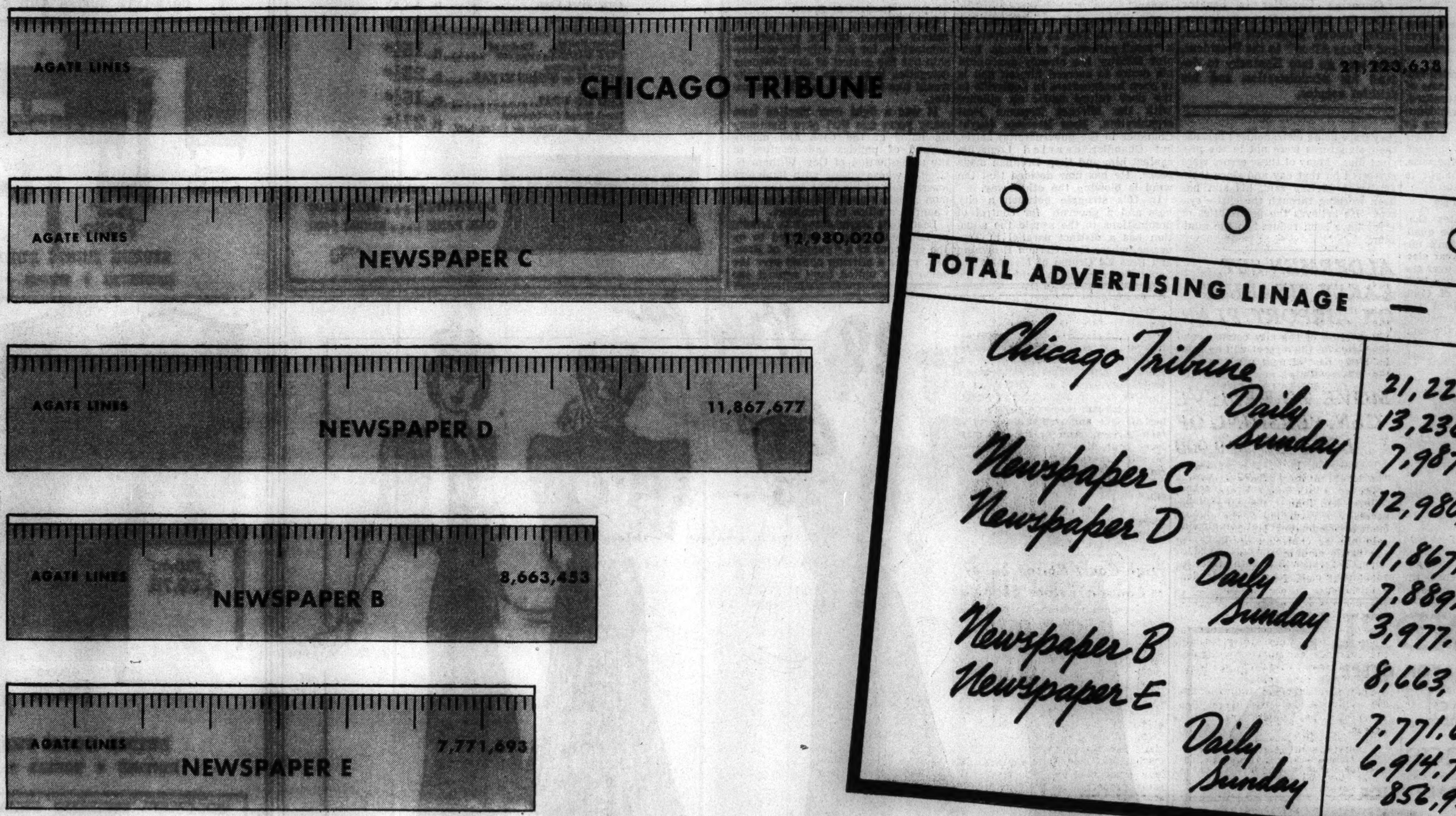

TOTAL ADVERTISING LINAGE — 1937

Chicago Tribune		21,223,638
	Daily	13,236,574
	Sunday	7,987,064
Newspaper C		12,980,020
Newspaper D		11,867,677
	Daily	7,889,874
	Sunday	3,977,803
Newspaper B		8,663,453
Newspaper E		7,771,693
	Daily	6,914,765
	Sunday	856,928

DURING 1937 the Tribune printed 21,223,638 lines of total advertising. This was a gain of 779,593 lines of advertising over the volume printed in 1936.

It was 8,243,618 more lines than any other Chicago newspaper printed.

The Tribune closed 1937 with a lead of 63.5% in total volume of advertising over the second Chicago newspaper.

Thus again advertisers recorded emphatically the Tribune's ability to get results—an ability which rests solidly on the Tribune's position as a newspaper.

Because the Tribune spares no expense in printing the news and because it provides readers with the best features, photographs and comics which money can buy, it appeals to people in every walk of life.

It is the only Chicago newspaper which delivers majority coverage of all the families of the city and suburbs.

Ninety years of aggressive action in advancing the interests of Chicago and the nation make the Tribune the newspaper which the people of the Chicago territory follow with greatest interest and confidence.

Through the columns of the Tribune the advertiser can address a friendly audience of over 670,000 families in Chicago and its suburbs and, in addition, hundreds of thousands of responsive families throughout the central states.

As the Chicago newspaper which has won the widest market for its own product, the Tribune is the logical choice of advertisers who wish to increase the market for their merchandise. Rates per 100,000 circulation are among the lowest in the advertising business.

Chicago Tribune

THE WORLD'S GREATEST NEWSPAPER

TOTAL DAILY CIRCULATION IN EXCESS OF 825,000
TOTAL SUNDAY CIRCULATION IN EXCESS OF 1,000,000

CHURCHES ASKED TO STOP WINKING AT GAMING EVIL

Racketeer Methods Bared by Investigators.

BY THE REV. JOHN EVANS.

A demand that churches clean their own houses of gambling games will be formulated Monday by the civic relations committee of the Chicago Church federation. Walter R. Mee, executive secretary of the federation, who made this announcement yesterday, said the federation will reaffirm a stand which it took in 1935.

"Even churches have not been guiltless of gambling," the federation said then. "Some churches have winked at the evil to fill their treasuries, and have destroyed the ideals of youth, who lose faith in preaching which is contradicted in practice."

Investigators Tell of Racket.

Another powerful group of church investigators said yesterday that pastors have been hoodwinked into thinking that keno and other gambling games are run for charity. The investigators said they wished to remain unidentified because they did not want their work associated with the current political issue of gambling and because they wanted to insure the future effectiveness of their studies.

How gambling racketeers make use of the churches was told by the investigators, who cite what they said was a typical example.

A pastor is visited by a suave spokesman of the racketeers. This agent speaks piously about poor crippled children or destitute orphans, or of the church's responsibility for the poor benighted Hindu.

"Something must be done for these worthy causes in the name of the Lord," the racketeer's agent points out, adding that he has run across a fine, reputable scheme for doing it.

How the Scheme Works.

The scheme is that a harmless little game of keno is to be run at a certain hotel each Thursday night and the people who play the game love it so much for its own sake that profits gladly would be given to causes designated by the pastor.

Impressed by the promoter's apparent sincerity, the pastor gives his approval. The game then is carried on under the name of the church, and many annoying factors, legal and otherwise, are removed for the gamblers.

In due time so-called profits are turned over to the pastor. In one case investigated business must not have been so good—for the church, at least—because $28 represented the church's cut on a night's business of $2,800. This was a return of 1 per cent. Investigators found that the religious denomination represented by the sponsoring church had few members among the milling throng of keno players.

One of the investigators said the racketeers now are trying to line up another church to sponsor a keno game in another hotel. He said he doubted they would be successful.

4 ATTACK WILL IN SON'S SUIT TO INVALIDATE IT

Two physicians and two nurses testified yesterday before a jury in the Superior court that Mrs. Mary Elizabeth Hughes was mentally incapable of understanding the meaning of her will when she signed it in 1930, five years before her death.

Frank Hughes of Squirrel Island, Me., a son, is seeking to set aside the document which left her estate, inventoried at $20,000, to a brother, Edmond, of Bismarck, N. D., a retired utilities executive. Two other brothers, George of Riverside and William of Evanston, and a sister, Mrs. Helen Hughes Richards, wife of the president of the Hawaiian Pineapple company, are nominal defendants.

If the will is set aside, the suit will seek an accounting from Edmond for earlier transactions with his mother, widow of Alexander Hughes, wealthy North Dakota utilities executive. The bill alleges that money Edmond received in the sale of the Hughes utility interests, purportedly for $6,000,000, belongs in his mother's estate.

Consider Publishing Names to Purge Relief Rolls

Nebraska City, Neb., Feb. 17.—[Special.]—Otoe county may publish the names of all persons receiving direct aid from the county in an effort to purge relief rolls. County commissioners deferred action on the proposal until its legality is determined.

A REAL CASH SAVING

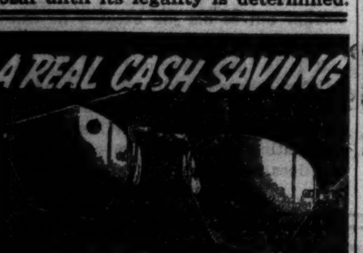

Flexible Shockproof Glasses
SATURDAY ONLY
$3.25
For one day only, SATURDAY, we offer these modern flexible rimless glasses, specially designed to minimize lens breaking, complete with genuine Toric lenses, and engraved shockproof mounting, Rhodium type, for only $3.25.

EYE EXAMINATION INCLUDED
A thorough eye examination by a licensed registered doctor of optometry is included in this price. Call today—have your eyes examined. No obligation to purchase.

RITHOLZ 13 STORES 33 N. DEARBORN
3536 W. 26th 3318 Lawrence 9109 Commercial
11 S. Pulaski 3109 Lincoln 6503 S. Halsted
1148 Chicago 2640 Milwaukee 41 E. 111th
4731 Broadway 4654 S. Ashland 4705 S. Pkwy.
Open Tuesday, Thursday, Saturday Eves.

Sues Actor-Husband

[Seymour Photo.]

PEGGY DAVIS HIPPLE.

Mrs. Peggy Davis Hipple, 26 years old, filed suit for divorce yesterday from Hugh Hipple, known on the radio and in motion pictures as Hugh Marlowe. She charged desertion. They were married Nov. 23, 1932, and separated in January, 1936. Mrs. Hipple is the daughter of Arthur Davis, former executive of a State street department store.

TWO LONDON BOY CHORISTERS ILL; ALL QUARANTINED

The twelve boy members of the famous London choristers, who sang at the coronation of King George VI., were placed in quarantine in their hotel rooms late last night after it was found that one of them was suffering from scarlet fever. A second boy is suspected of suffering from the same disease. They were being attended by five physicians.

The unexpected illness cancels their scheduled appearance in Christ church, Winnetka, tonight. Although some hope was expressed that the Christ church choir would substitute and dedicate the evensong to their quarantined colleagues from overseas, the Rev. E. Ashley Gerhard, rector, indicated this would not be done inasmuch as the night had been set aside solely for the London choristers.

The London choristers have been touring the country in recent weeks and have been in Chicago since the first of the month. They sang in Evanston last week. Their itinerary calls for visits in principal cities in the United States and Canada. Carlton Borrow, founder and director of the London Choir school, is accompanying the boys. Derek Inman is the tour conductor.

MOVE TO RELIEVE GEN. PERSHING OF LOSS OF $19,000

Washington, D. C., Feb. 17.—(AP)—The senate military affairs committee approved a bill today which would relieve Gen. John J. Pershing of the necessity of returning to the government approximately $19,000 of salary paid him as chairman of the world war battle monuments commission.

The controler general's office had ruled that Gen. Pershing was overpaid, because he was not entitled to the benefits of an act under which military officers and diplomats stationed abroad are compensated for whatever losses they suffer through the currency exchange. As commission chairman Pershing has spent considerable time abroad.

Chairman Sheppard said the $19,000 will be deducted from Gen. Pershing's pay unless the bill is passed.

SURVIVOR OF 1871 FIRE DIES.

Mrs. Amanda Godenrath, 71 years old, 1724 West 105th place, a survivor of the Chicago fire of 1871, died of a heart attack in her home yesterday.

PROFESSOR GOES TO BAT FOR COIN BASEBALL GAMES

Tells Court It's Skill That Wins on Machines.

The casual player may think a coin operated baseball game is a simple device, but when he drops his nickel in the slot he is actually venturing into the realm of higher mathematics and encountering a formidable array of variables, sequences, theories of probability and angles of rotation.

This learned exposition of what happens when the small metal figure labeled Dizzy Dean throws a ball toward the batter was given yesterday by Prof. Walter Bartky before Judge William V. Brothers in the Circuit court. It's a matter of skill, not luck, whether you hit a home run with the little bat or ground out to the second baseman, said Prof. Bartky, who is an associate in the department of mathematical astronomy at the University of Chicago.

In Rôle of Expert Witness.

The professor appeared as an expert witness for the Rock-Ola company, 800 North Kedzie avenue, which manufactures the baseball playing device known as "World Series." The company is seeking a permanent injunction to restrain the police from interfering with the machines. The police assertion that the machines are gambling devices is denied by the company.

On direct examination Prof. Bartky told of supervising tests which showed that an experienced player can make more runs on the device than can a novice.

On cross examination, Assistant Corporation Counsel Martin B. Foss asked: "Suppose two players are of equal skill. Shouldn't they get identical scores?"

Prof. Bartky, who can make an equation tremble and delights in tracking down stray logarithms, pondered a moment.

"Possibly not," he replied, "because there are many variables in the game. There are, for instance, the speed of the pitched ball, the direction of the pitch, the direction of the ball after leaving the bat, the resiliency of the ball, the friction in the air——"

Professor Sails Right Along.

"Just a minute," interrupted the amazed Foss. "Those university terms may sink the law in this case."

But the professor had more: "There are other variables, such as the coefficient of elasticity in the metal bat, the pull on the metal if there is a magnetic field around, and dust particles, if any. Then the theory of probability enters in. There are sequences, too. I found that the pitching mechanism throws a certain number of balls and strikes in every fifteen throws. And as for the metal lever controling the bat, there may be slight variations in its angle of rotation. We can't forget that."

"Of course not," Foss said. "We can't forget that. But you are an expert. Tell me, would the ordinary player know anything about the sequences, variables and the rest?"

"I doubt it," Prof. Bartky replied.

High Court Ruling Saves Lawson Estate $268,463

A second inheritance tax of $268,463 against the $1,692,386 trust estate of Victor Lawson, late publisher of the Chicago Daily News, was reversed yesterday by the Illinois Supreme court. A tax of $373,920 was levied when Mr. Lawson died, Aug. 19, 1925. The state levied the second tax when Mr. Lawson's brother, Iver N., beneficiary of the trust, died March 31, 1937, without appointing a beneficiary for the remainder. The Supreme court held the state could not levy a tax upon two transfers of the same property.

London Society Has Outing at Playboys' Trial for Theft

BY SAM BREWER.

[Chicago Tribune Press Service.]

LONDON, Feb. 17.—Society bigwigs today made a Roman circus out of the trial of four Mayfair playboys accused of robbing a jeweler of $65,000 worth of diamond rings and fracturing his skull while doing it.

The Old Bailey courtroom was packed to bursting for the third day of the trial, which was featured chiefly by the plea of guilty to receiving the loot made by one of the defendants, who previously had pleaded not guilty.

The defendants are: Robert Harley, 26 years old; David Wilmer, 24 years old; Peter Jenkins, 22 years old; John Christopher Mainwaring Lonsdale, 24 years old. All are related to prominent families.

Lure Salesman to Hotel.

They were accused of being the quartet who lured Etienne Bellenger, director of Cartier's, to a Hyde Park hotel and there beat him so that his skull was fractured in six places.

The chief feature of their testimony has been efforts to pass the buck to each other, but the astonishing point of the whole case has been not the trial, but the spectators.

Lady Oxford and Asquith and Sir Seymour Hicks were among a drove of society people who crowded the court. Many brought sandwiches and flasks for surreptitious use in the courtroom to avoid losing their places at lunch time.

Sherif Reserves Seats.

A number of seats was reserved by tickets distributed through the sherif as one of his privileges. Offers of $10 to $15 for the use of a ticket for an hour or two were made to the ticket holders by disappointed would-be spectators.

As the case stands, Harley pleaded guilty of receiving eight rings, but not guilty of conspiring to steal, or robbery with violence.

Wilmer and Jenkins pleaded guilty of conspiring, but not guilty of robbery.

Accuse Lonsdale of Plot.

Lonsdale pleaded not guilty of conspiring and being an accessory before the fact. It was admitted that Lonsdale was not present when the crime was committed, but he was said to have suggested the plot after reading a story of a confidence trick in a Paris newspaper.

All but Harley denied having any idea of using violence—which could mean the whipping post if convicted.

FILES NEW BOND PENDING APPEAL ON TAX SENTENCE

William H. Malone, sentenced last July to two years in a federal penitentiary and fined $10,000 for income tax law violations, yesterday filed a new real estate bond of $25,000 with Judge Evan A. Evans of the United States Circuit Court of Appeals, giving him liberty pending an appeal to the United States Supreme court.

The Appeals court on Wednesday allowed Malone forty-eight hours to schedule a new bond or go to prison. Yesterday his attorney, John Weaver, appeared with the bond, signed by Malone's brother, George. The bond differs from the original $25,000 bond on which Malone has been at liberty in that it provides the appeal must be filed within forty days, and that if Malone should lose his appeal, the fine will be taken from the bond.

Effort to Find May Yohe with Subpena Is Futile

New York, Feb. 17.—(AP)—May Yohe, famous actress of a generation ago, disappeared last Jan. 28 from her home in Boston, a referee in Surrogates court was told today.

Counsel for Robert E. Thomas had sought to have her subpenaed to testify on his claim to a share in the $2,000,000 estate of Mrs. Mary Urania Strong, widow of William L. Strong. Thomas claims he is the son of Putnam Bradlee Strong, a son of the former New York mayor and Miss Yohe, who formerly was Strong's wife.

FOR YOUR HOBBIES . . .

29 Helpful Booklets

25c each 5 for $1

Leisure League Booklets

1. CARE AND FEEDING OF HOBBY HORSES. *By Ernest Elmo Calkins.*
2. YOU CAN WRITE. *By F. Fraser Bond.*
4. HOW TO SPEND YOUR HUSBAND'S LEISURE. *By Doris Webster.*
5. WHAT TO DO ABOUT YOUR INVENTION. *By Edward Thomas.*
6. TROPICAL FISH. *By Lucile Quarry Mann.*
7. PHOTOGRAPHY FOR FUN. *By William M. Strong.*
8. QUILTING. *By Elizabeth King.*
9. MUSIC FOR EVERYBODY. *By Sigmund Spaeth.*
10. A GARDEN IN THE HOUSE. *By Helen Van Pelt Wilson.*
11. THE LIFE OF THE PARTY. 50 sure-fire ways of having fun.
12. HOW TO SELL WHAT YOU WRITE. *By Myron M. Stearns.*
13. HOW TO DESIGN YOUR OWN CLOTHES. *By Hannah Shelton.*
14. STAMP COLLECTING. *By Henry Renouf.*
15. HIKER'S GUIDE. *By Ben Solomon.*
16. INTERIOR DECORATING. *By Helen M. Daggett.*
17. DISCOVER THE STARS. *By Gaylord Johnson.*
20. FRIENDLY ANIMALS: A Book of Unusual Pets. *By Lucile Quarry Mann.*
21. HOW SMART ARE YOU? Interesting brain-teasing puzzles.
22. MOTOR CAMPING. *By Porter Varney.*
23. HUNTING WITH THE MICROSCOPE. *By Gaylord Johnson.*
24. THE KNITTING BOOK. *By Elizabeth King.*
25. WORKING WITH TOOLS. *By Harry J. Hobbs.*
26. HOW TO SAIL. *By Samuel Carter III.*
27. A DOG'S LIFE: From Puppyhood to Old Age. *By Josephine Z. Rine.*
28. THE COOKERY BOOK. *By L. P. DeGouy.*
29. SKIING FOR ALL. *By Otto Schniebs.*
31. CHESS IN AN HOUR. *By Frank J. Marshall.*
32. READING CHARACTER FROM HANDWRITING. *By Dorothy Sara.*
33. HOW TO WATCH A FOOTBALL GAME. *By Mal Stevens and Harry Shorten.*

Third Floor, North, Wabash
Also in Evanston and Oak Park

MAIL ORDER COUPON
MARSHALL FIELD & COMPANY
121 N. STATE STREET, CHICAGO, ILL.
Please send me the following Leisure League Booklets at 25c each, or 5 for $1, whose numbers I have circled below:
1 2 4 5 6 7 8 9 10 11 12 13 14 15
16 17 20 21 22 23 24 25 26 27 28
29 31 32 33
☐ Charge to My Account ☐ C. O. D. Minimum C.O.D. Order $1 ☐ Money Order Enclosed
NAME ....
STREET ....
CITY .... STATE ....
Add 3% state retailers' occupation tax if merchandise is to be delivered in Illinois. Postage charges are extra to all points outside our regular delivery zone.

MARSHALL FIELD & COMPANY

$2.95
Buys a lot of quality in
BOYS' KNIT SUITS
If you've thought boys' cotton knit suits are pretty much alike, you'll change your mind when you see *these.* We need our very best adjectives to describe the soft texture of the pullovers and the tailoring of the cotton Gabartex shorts. $2.95 seems scarcely enough!
Boys' Section—South, State
The Young People's Floor, the Fourth
Also Evanston and Oak Park

Left. Fine cotton mesh pullover and pleated shorts with novelty belt and elastic waist. White, blue or yellow. 4 to 10. $2.95.

Right. Striped cotton pullover with cord tie neckline. The pleated shorts have self belt, elastic waist and two pockets. Blue, brown, camel tan. 4 to 10. $2.95.

MARSHALL FIELD & CO.

KROLL

Sa-a-y Ma!
HOW ABOUT A GAS MASK?

"These gas fumes are getting me"

"How do you expect me to be strong and healthy when all you ever do is take me out in the car. I'd like to get some FRESH air for a change, like the other kids who go out in BABY CARRIAGES."

YES, it's the truth, although we may not realize it, baby belongs in a BABY carriage—not a gasoline carriage. Put your baby in a KROLL KAB and let him enjoy the fresh air and sunshine he is entitled to. He'll eat better, feel better and sleep better.

Your Baby Belongs in a
KROLL KAB

KROLL KAB

$24.95

Come To Our Factory . . .

See for yourself how style and quality are built into Kroll Products by master craftsmen. Every Kroll Kab is scientifically designed to assure baby a maximum of comfort—every one is priced to save you money!

The Kroll English Coach illustrated is a new 1938 model with streamlined body and hood. New cradle-type springs. Handy safety brake. Light in weight, yet sturdy in construction. A real buy at $24.95.

Smart Mothers Use Our
BUDGET PLAN
NO INTEREST
NO CARRYING CHARGE
No delay . . . no red tape . . . no embarrassment . . . you deal only with us . . . no finance company.

FOLDING CARRIAGES
De Luxe models! 200 drop-front folding carriages on sale. Fold compactly for storage or travel. Well upholstered. Factory clearance sale price.......... $9.95

Send for NEW CATALOG

SEND postcard or phone CALumet 7060 for a copy of this big new catalog—just off the press. Scores of new 1938 styles in Kroll baby carriages and juvenile furniture. A great help to expectant mothers in planning baby's nursery. Be sure to get your copy AT ONCE!

Phone Calumet 7060 now

CHICAGO BABY CARRIAGE CO.

Factory: 1801 S. MICHIGAN AVENUE
Factory Open Every Night (Ex. Friday) Sundays, 10 A. M. to 5 P. M.
PLENTY OF FREE PARKING SPACE AT OUR FACTORY
North Side—3311 Lincoln Avenue
Lincoln Ave. Store OPEN Tues., Thurs. and Sat. EVENINGS
Factory Open Sundays from 10:00 A. M. to 5:00 P. M.

REFINISHING DEPARTMENT . . . Phone CALumet 7060 for FREE ESTIMATE

Chicago Daily Tribune
THE WORLD'S GREATEST NEWSPAPER

FOUNDED JUNE 10, 1847

ENTERED AS SECOND CLASS MATTER MAY 14, 1903, AT THE POSTOFFICE AT CHICAGO, ILL., UNDER ACT OF MARCH 3, 1879.

All unsolicited articles, manuscripts, letters and pictures sent to The Tribune are sent at the owner's risk, and The Tribune company expressly repudiates any liability or responsibility for their safe custody or return.

FRIDAY, FEBRUARY 18, 1938.

THE TRIBUNE OFFICES.
CHICAGO—TRIBUNE SQUARE.
TOKIO—IMPERIAL HOTEL.
LONDON—135 FLEET STREET.
PARIS—21 RUE DE BERRI.
BERLIN—HOTEL ESPLANADE.
MEXICO CITY—QUETZALCOATL PALACE.
PANAMA CITY—HOTEL CENTRAL.
RIGA—STETINES IELA 2.
MILWAUKEE—TITLE GUARANTY BUILDING.
NEW YORK—220 EAST 42D STREET.
DETROIT—5-265 GENERAL MOTORS BUILDING.
WASHINGTON—815 ALBEE BUILDING.
LOS ANGELES—SPRING AND FIRST STREET.
SPECIAL REPRESENTATION.
SAN FRANCISCO—820 KOHL BUILDING.

THE TRIBUNE'S PLATFORM FOR ILLINOIS AND CHICAGO

1. *End the Parole Business.*
2. *Build Deathproof Highways.*
3. *Make Chicago the First City in the World*
4. *Faster Suburban Service.*
5. *Up to Date Local Transportation.*
6. *A Lake Front Airport.*
7. *A Motor Ferry to Michigan.*
8. *Cut Taxes in Half.*

MR. LEWIS AND ILLINOIS COAL.

Why the national bituminous coal commission fixed prices so high for Illinois mined coal that coal from this state cannot be sold in long established markets should be clear to those who read Willard Edwards' Washington story in Thursday's TRIBUNE. Mr. Edwards undertook to discover how the members of the commission obtained their appointments and what previous preparation they had for the responsibilities which they assumed.

What Mr. Edwards found was that John L. Lewis had personally picked two members and, through connivance with his friend Guffey, has obtained places for several others willing to do his bidding. Two others were made commissioners purely as patronage awards to men who do not pretend to the slightest understanding of what it is all about.

Thus it is a commission composed of men dominated by John L. Lewis or innocent of any knowledge of its problems which presumes to tell Illinois coal mining companies that the price at which they are willing to sell coal is too low. They must collect more or let mines in other states have the business.

The discriminatory order which the Lewis commission made against the Illinois coal is Mr. Lewis' getting even with the Illinois coal miners because they drove him out. A large number of miners in Illinois still will have nothing to do with him, even though he manages to be seen almost daily about the White House.

Illinois miners voted for Mr. Lewis in 1920 and helped to make him president of the United Mine Workers' union. Some of the Illinois leaders became alarmed when he made himself dictator of the union. But it was not this, but the poor results he obtained, which led to the disaffection among the Illinois miners.

Under Mr. Lewis coal mining declined steadily. While he was opposing the introduction of machinery in Illinois mines nonunion mines elsewhere became mechanized. More and more of the industry got out of his control. By 1933 the United Mine Workers' union had lost half of the members it had when he took office. By that time employment in the mines of Illinois had been reduced to about one-third of the pre-Lewis figure. The mine workers of Illinois had become so restive under his ruinous management that they formed a new union independent of the Lewis organization.

Probably a majority of the coal miners in Illinois are now members of the anti-Lewis Progressive Miners' union. The existence of this organization over a period of years has been a thorn in the side of Mr. Lewis. It was a serious reflection upon him as a labor organizer that he was unable to control the miners in so important a state as Illinois. It was embarrassing to one who aspired to the labor dictatorship of the country and to high political honors that he was not able to control an important section of his own industry.

Mr. Lewis tried to relieve himself of the embarrassment with the aid of the national labor relations board, but without success. He concluded that what he needed was another law and another administrative body.

Early in 1936 Mr. Lewis began to demand the passage of an act of congress creating a commission which would completely control the bituminous coal mining business. The President was at first cool to this proposal. Mr. Lewis did not lose heart. In 1936 out of the treasury of the United Mine Workers' union Mr. Lewis supplied a large part of the Roosevelt campaign fund, either as a loan or as a contribution. After the election Mr. Lewis let it be known that he expected the President's support in return for support given. Last April he finally succeeded in obtaining the passage of the Guffey-Vinson act creating the national bituminous coal commission.

When appointments of the commissioners were announced, it was found that every coal mining state of any consequence was represented with the single exception of Illinois. If the coal miners of Illinois wouldn't play ball with Mr. Lewis, the state couldn't have a place on Mr. Lewis' commission.

The importance of this was not at first recognized. It is now. The Lewis stooges have fixed prices which make it impossible for Illinois mines to sell coal at all. Gov. Horner down at Springfield in the heart of the coal mining district says that the state can buy coal cheaper in remote states than from the nearby mines.

If the Lewis commission order sticks, most of the Illinois coal mines which long have competed successfully in a free market will be obliged to shut down. The business that is diverted from Illinois to another state will be money in the Lewis political jackpot. For the commission's order gives employment to a mine worker who pays dues to his union and takes it away from a mine worker who does not pay dues to his union. The popular uprising against the orders of the coal commission will probably stop Lewis' sally. But something more is needed. An amendment to the corrupt practices act is called for which will make it impossible for any labor union to subsidize any political party to the extent that Lewis did in 1936.

JAIL FOR DR. TOWNSEND.

Dr. Francis E. Townsend, the old age pension man, when told that the decision in his appeal from the sentence imposed on him for contempt of the national house of representatives only confirmed the lower court decision against him, said he would not try to go up to the Supreme court. He would serve his 30 day jail sentence. His attorney, Elisha Hanson, who has appeared in many cases involving freedom of the press and of speech, wants to go to the highest court with the case, rightly believing that it is important to have a final adjudication of a question involving the right of a citizen to protect himself against certain congressional methods which subject him to impositions on a pretense of investigation and inquiry.

Dr. Townsend may change his mind. His personal decision was to take the punishment and thus illustrate what he regards as the injustice and tyranny of the procedure to which he was subjected by lawmakers acting, as he believes, also as prosecutors, persecutors, and judges. Dr. Townsend, it will be remembered, was making some political trouble by promising the credulous more than the reformists in Washington were offering. His Utopia was a bigger, brighter and better Utopia than any except Huey Long's.

There were charges that some of Dr. Townsend's co-workers and lieutenants were not keeping the books of Old Age Pensions, Inc., on the up and up and that some of them were showing signs of new wealth. A house investigating committee had the doctor before it, ostensibly examining him to obtain information but, as he contended, merely trying to besmirch him, deflate his Utopian ideas, humiliate and degrade him for political purposes to take the heat out of his movement and get his following away from him. After he had stood this for some time, he declined to answer any more questions and walked out of the committee room. The congressmen held that their dignity had been affronted, their processes treated with contempt, and the majesty of government defied by a cantankerous old gentleman. The house finally got around to imposing a jail sentence on him and the lower courts have said that it was within the power and prerogatives of congress to enforce its will by such punishment.

Dr. Townsend can't be punished for the folly of his scheme. Laws against foolishness would build many more jails. If persons connected with him abused his trust and misused the funds, it is not within the province of congress to conduct the prosecution. He is not liable to the law for making political trouble for other Utopians and he thinks he should have been protected against abuse by men whose motives he suspects, and probably rightly, were merely to discourage him and get him off the scene because his dream was a better one than theirs.

If he goes to jail for it, a great many people will think that he is a martyr suffering from the tyranny of men who had it in their power, because they were congressmen, to deprive him of the rights he would have had as a citizen in any court of law. Before them he had the standing neither of witness nor defendant and was exposed to more than legal severities without any of the legal protections. Many other men have been put in this position and have found themselves helpless, just as if they had suddenly been yanked back into the times of the old Star Chamber. They have resented it because they felt that they had been stripped of all the rights and privileges of American citizenship and were in the hands of a lawless body. A few before Dr. Townsend suffered for their obstinacy while congress, particularly under the influence of the now Mr. Associate Justice Black, made a reputation for itself in the spirit of the late Judge Jeffries.

"SOAKED IN BLOOD."

In a discussion, which the news report describes as an "uproar," over whether the British government should or should not invite Field Marshal Goering to pay England an official visit, the gem of the discussion was contributed by the Hon. William Gallacher, communist member. The Hon. William asked the home secretary, Sir Samuel Hoare, if he was aware that Marshal Goering was "soaked with blood."

Sir Samuel did not respond, although he might have remarked that he was at least aware that the régime which has the sympathy and coöperation of the Hon. William and his colleagues has been soaked in blood in the land where it is triumphant and that blood is likely to flow wherever communists are active. Of course, it makes a difference in communist ethics whose blood flows, but Sir Samuel might have pointed out that if being soaked in blood is to bar Marshal Goering from British shores the official representatives of the bolshevik government would have to be sent back to Moscow. Bloody and deplorable as the Nazi régime may be it is pints to gallons as compared to the communist régime.

THE NEW FEDERAL RACKET.

As the father of the national fight against the syphilis plague THE TRIBUNE regrets to see it turned into a new federal racket, as is indicated by the proposal for a federal fund of 271 million dollars to be disposed of by the federal agency. As THE TRIBUNE for many years favored honest and practical measures for the conservation of natural resources, and still does, it has lived to see this policy perverted and pushed to near communistic extremes. It has always been one of the principal advocates of a strong national defense, but not to the extent that now threatens national bankruptcy.

The huge sum now demanded for the syphilis campaign is not to be taken from other appropriations but piled upon the already heavy burden of the nation. As in the case of the WPA the suffering will be forgotten and the money will be lavished on burocracy.

Editorial of the Day

SOAKING THE RICH.

[Buffalo Courier-Express.]

The reduction to absurdity of unleashed income tax legislation provided an entertaining topic to C. Fraser Elliott, dominion income tax commissioner, who in an appearance before the Roswell commission in Ottawa cited Saskatchewan as an example of the principle of soaking the rich carried to the extreme. Mr. Elliott with a nice balance of facetiousness and figures declared:

"While there is nobody there, so it doesn't mean anything, a person in Saskatchewan with an income of $500,000 would pay $493,656 income tax, and he could keep the balance himself."

If the same scale were carried forward, a person with an income of $1,000,000 would have to use every dollar of the million and borrow $102,672.75 besides in order to have enough money to pay his income tax for the year.

A LINE O' TYPE OR TWO

Hew to the Line, let the quips fall where they may. Reg. U.S. Pat. Office

A BLACKSMITH SHOP IN THE LOOP, in the heart of the financial district, is one of the surprises of Chicago's downtown section. A forge, operated by a smithy in a lether apron, throws up its sparks only a few steps from the Northern Trust company edifice. No horseshoeing is done, as the shop is on the second floor in the rear of 168 West Monroe street, but they make pipe hangers and fire tools and chisels and drills. Swords for actors, iron rods to support a sea lion's cage, an old time axe for a Chinese vaudeville act, and special fishing hooks for catching alligators are some of the more exotic requests the firm has had. The most recent out of the ordinary job was a brace for a man with a wooden leg. Disappointment attached to the visit to the loop smithy—the old time bellows have been replaced by an electric fan.

FEBRUARY RAIN.

The slim, young fingers of the rain
Brush windows smudged with winter's stain,
Caress the ice-imprisoned lea
And soothe each stark, unlovely tree.
The rustling whisper of their sound
Gives hope to seedlings winter-bound
And wakens in the hearts of men
The dancing hope of spring again.

Frances W. Moore.

BEST WISECRACK OF THE WEEK—Robert L. Lederer's—that, according to present indications, Yvonne Dionne will land the rôle of Scarlett in "Gone with the Wind."

A MAN ON THE THIRD FLOOR CORRIDOR of the Stevens hotel could be heard crooning softly, *"Hush my little art show, Don't you cry, You'll be uncovered, By and By."* He was Richard Epperly, artist, who hung his pictures there Feb. 1 to exhibit, and has seen them practically hidden from view by the convention crowds.

SIGN OF AN EARLY SPRING.

In THE TRIBUNE classified section: "THE ONE YOU LOVE WILL LOVE THIS lovers' retreat away from the world on a glorious 12 mile heavily wooded sand bottom lake. 4 rooms . . . will take $10 a month. . . . Address .... Tribune.

The Search for Winslow Homer Material.

Lloyd Goodrich, research director of the Whitney museum, has returned to New York after an exhaustive search in Chicago for new material about Winslow Homer, whom he classifies as one of America's best half dozen artists. He is cataloguing the work of the American artist and doing a book on him, also one on Albert Ryder. The finest collection of Winslow Homer water colors is that hanging in the corridors of the Chicago Art institute. It is a part of the Martin A. Ryerson collection. "The Herring Net," an oil by Homer, also hanging at the Art institute—a part of the Ryerson collection—is considered one of Homer's masterpieces. Homer held an early exhibition in Chicago in the old Palmer house in the '70s, and Lawrence Earl, an instructor at the Art institute, helped him sell some of his pictures, which since have had tremendous increase in value. Mr. Goodrich is appealing for letters or any information as to any Winslow Homer paintings in private homes so they may be catalogued. Among known owners of Homers in Chicago are Mrs. Chauncey McCormick and her sister, Mrs. Richard Ely Danielson, and Mrs. John A. Spoor.

WE TRUST MR. GOODRICH will include in his book on Albert Ryder that story Daniel Catton Rich once told about the inspiration for the strange, greenish-black backgrounds Ryder used in his moonlit scenes. He was said to be careless in dress, and on one occasion when his friends got him out of the house to attend the funeral of a friend they threw out most of his old clothes, so he would have to buy new ones. When the artist returned he made a particular howl about the disappearance of an old silk hat.

"But it was green with age," protested one of the vandals.

"Yes, the exact shade of green I used in my moonlight effects. You have ruined my art," wailed the artist.

MOST RECENT VERSION: "My mere bits of shame."

HEARTBREAK.

When Jessie had to wear a four year old gown
At her sister's wedding, she laughed.

When she cut off the electricity
And had to use kerosene lamps, she smiled.
But—
When she saw Jim cut down the old shade tree
To make firewood . . . Jessie wept.

Rosa Zagnoni Marinoni.

THEATERGOERS OF OTHER DAYS pass by the old Majestic theater on Monroe street, that has been dark for years, with a sigh for the pleasure it offered in another era. Elsie Janis, Bessie McCoy, Nat Wills, De Wolf Hopper, Wellington Cross, Lina Abarbanell, Gus Edwards, Eva Tanguay, Evelyn Nesbit, and Gertrude Hoffman were some of the stars who appeared there. Its career as a vaudeville house, in the days when vaudeville claimed the finest artists, closed in 1927. The last time the curtain went up was in 1931 with Miriam Hopkins in "Lysistrata." The management has stanchly held out against its becoming a burlesque or a cheap movie house, so it stands year after year, dark, empty, its Little Trianon backdrop curling and flaking, its paint fading. The latest attempt made to open it for legitimate drama was for "A Doll's House" last winter, but negotiations fell through.

JUNE PROVINES.

THE MASSACRE
Chicago's 1938 Trafic Toll

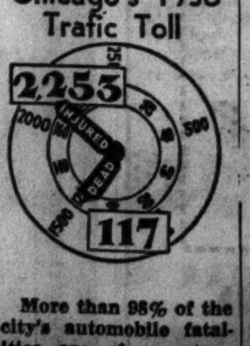

More than 98% of the city's automobile fatalities are of a nature physically impossible on an elevated highway

THE CRIME CLOCK
Chicago's Record Since Jan. 1

"Half of all the crimes in Cook county are committed by repeaters."—The Chicago Crime commission.

How to Keep Well By Dr. Irving S. Cutter

HEALTH IS WEALTH

To the limit of space questions pertaining to hygiene and prevention of disease will be answered in this column. Personal replies will be made to inquiries, under proper limitations, when return stamped envelope is inclosed. Dr. Cutter will not make diagnoses or prescribe for individual disease.

[Copyright: 1938: By The Chicago Tribune-N. Y. News Syndicate, Inc.]

"I CAN'T SWALLOW SOLID FOOD."

HYSTERIA can simulate almost every disease. Even paralysis—which is a common manifestation of this disorder—can be imitated so accurately as to confuse the most skilful diagnostician. The modern interpretation of hysteria dates from Charcot, the great French clinician, and many American physicians returning in the early '80s from their studies in Paris brought back with them a clear conception of the malady.

The victim will complain, as a rule, of a sudden loss of function in some part of the body. For example, the voice may fail—the person firmly convinced that he cannot utter a sound. Depending upon the severity of the affliction, he may be powerless to speak above a whisper. Other conditions ascribed to hysteria are the inability to swallow, the loss of sensation in some area, the feeling that a hand is covered with a glove or that a foot and leg are bandaged. Sometimes the disturbance involves the digestive tract.

We now come to a curious coincidence. It has been observed that patients with anemia, particularly that which is characterized by a loss of red coloring matter [hemoglobin], will state that they cannot swallow. The symptom may exhibit itself suddenly, although it rarely becomes any worse. Many feel themselves to be utterly unable to take solid food. They say that it will not "go down"; that it lodges in the lower part of the throat. Most of these individuals have a sense of strangling and will strain all food through a sieve before attempting to ingest it. Pills and capsules, of course, are out of the question. In some, correction of the anemia is all that is required, and the symptom disappears rapidly as the blood increases in hemoglobin through the administration of hydrochloric acid and iron.

A study of 55 cases with this ailment revealed that none possessed more than 50 per cent of the normal amount of red material in the blood. Many in this group had false teeth, and the suggestion has been made that insufficient chewing of food, even though of good quality and amount, may be a factor. It should be understood that the type of anemia is not that which is usually termed "pernicious" but the variety which can be relieved by proper food and iron.

Others—especially the purely hysterical type—can be cured by passing a stomach tube, thus showing the patient that the way is entirely unobstructed.

The case is reported of a woman, aged 44, who for several years had been unable to swallow ordinary food. Careful examination disclosed nothing abnormal except the absence of free hydrochloric acid in the stomach. Some improvement followed the giving of this element by mouth. Nevertheless she insisted that either her throat or esophagus was quite too small and that she had a feeling of choking at mealtime.

It was determined to prove to her—objectively—that no interference existed to the normal passage of edibles into the stomach. A regulation stomach tube was employed, and no obstacle whatsoever was encountered when it entered the esophagus and traveled to the gastric pouch. A larger size was then used—five-eighths of an inch in diameter—and this, too, was inserted with ease. The patient was so surprised and gratified that she promptly requested something to eat. A substantial meal was consumed without the slightest embarrassment or hesitation.

But the question may be asked, "Is there a possible basic cause other than the anemia?" By careful inquiry made of these patients it was discovered that, before the onset of the symptom [difficult swallowing], each had undergone some severe nervous or physical strain. Many were struggling against a perturbing environment, while others had succumbed to fears as to their future. Along with the demonstration proving that no impediment was present, many of these people required encouragement and reassurance. Others needed some readjustment of their emotional upsets.

Some authorities believe that this condition is associated with globus hystericus—the feeling that a lump is rising in the throat. This may occur when one experiences great self-consciousness or excitement. As children, some of us may have noticed the phenomenon when called upon to "speak a piece" at a school exercise.

For the most part, however, overcoming the anemia and restoring the patient's confidence are all that are necessary. With recognition of the unimpaired function of the throat and the esophagus, a more generous and better balanced diet is resumed and this in itself may correct the anemia without additional medication.

MORE SLEEP, EXERCISE.

M. M. writes: If good health and sanitary conditions prevail throughout a siege of infections, such as a cyst on the eyelid, infection of the nose, an abscess under the arm, another cyst below the ear, and infection of the ear, is the condition due to a faulty diet, a blood condition, stomach trouble, or is it a common ailment of young women in their 20's?

REPLY.

A positive sign of a below par state of health. You have permitted your reserves to run so low that infections find a cordial welcome. Correct anemia, if present. Use a nourishing, balanced diet, and get plenty of sleep and outdoor exercise.

BOTH SUGGESTIONS GOOD.

Mick writes: A says that daily outdoor exercise the year round builds up resistance against colds. B says that certain types of foods, etc., containing necessary vitamins, are the real factors in building up reserve. Who is right?

REPLY.

There is virtue in both suggestions. Tons of vitamins will not suffice without fresh air and some exercise. Conversely, outdoor activity, unless supported by the necessary vitamins in the diet, will not bring health.

FROM ACROSS THE SEA

BY QUENTIN POPE.

[Chicago Tribune Press Service.]

WELLINGTON, New Zealand. — What happens to a country when the unions think the government is behind them is being demonstrated in New Zealand.

The government made the unions here. Minister of Labor Patrick C. Webb disclosed recently just how far his administration has built up these industrial organizations. His figures were out of date, but they were all the more eloquent for that.

With the Socialist government in office just over a year, the number of workers' unions increased from 410 to 487. In the same period the personnel of the unions more than doubled. It increased to the point where it included one-third of the population over 21 years of age.

Even the unions of employers were boosted by Socialist rule. Feeling the necessity of presenting a united front to the demands of labor, employers have actually formed far more unions, relatively, than their workers. Before the Socialists came into office there were 131 employers' organizations. By the end of 1936 there were 201.

This great growth of organized labor has brought with it a growth in political power. Affiliated with the all-embracing federation of labor, the unions now speak loudly on points of national and international affairs.

One such occasion was the question of shipping scrap metal to Japan at the outbreak of the China war. The dockers declared they would not finish loading ships which were taking a cargo of potential bombs and shells for use against China.

The government, fearful of alienating Japan and with an urgent message from the British government warning of the consequences because of the weakness of Britain in the Pacific, finally took a strong line. But the dockers finally had their way, for the government prohibited shipment of all scrap metal from the country.

The general problem of the dockers is causing farmers and exporters uneasiness. There have been repeated holdups of cargo because of disputes, the latest of them at a time when the export season was at its height and stores were quickly congested with goods bound for foreign markets.

Joseph Gordon Coates, former prime minister, said recently costs of shipment here had risen 66 per cent between 1933 and 1937, and costs of handling cargo were now from 50 to 100 per cent higher than anywhere else in the world.

Cabinet leaders have had to fly to ports where cargo has been tied up and point out to dockers that some of the goods in store belonged to the government, which is now in the export business because of its guaranteed price plan for some farm products, and that additional storage charges incurred because of labor disputes had to be paid by the people, including the strikers themselves.

Waihi, a small town in Auckland province, recently provided an example of union dictatorship. Edward R. Morgan is a truck driver employed by Waihi county. He also drove the fire truck in the local fire brigade. Government legislation compelled him to join a drivers' union, and the union told him he must give up one of his jobs.

The county, helpless to protect him, even though it felt that going to one fire a fortnight was not exactly a full time job, told him he must make up his mind which body he would work for in the future.

The county's objection that there is not full time work for a fire brigade driver in the Waihi district was countered by the union with the statement it was only carrying out the government's policy that there shall be only one man to each job.

FRIEND OF THE PEOPLE

Letters to this department must be signed with names and addresses of writers.

CONSERVATORSHIP.

Chicago, Feb. 10.—[Legal Friend of the People.]—A citizen of another county in Illinois is confined in a hospital and due to her serious condition is unable to take care of her affairs, also due to her suffering is more or less under the influence of opiates. This patient has a bank account and real estate in the county where she lives.

1. Can an administrator be appointed to take care of her affairs?

2. If so what steps should be taken in this case? If an administrator be appointed [3] could a relative of hers residing in Chicago be appointed in this capacity?

4. Or would the administrator have to be a resident of the county where she lives?

5. Would this case require action by court and if so in what county? K. A.

1. A conservator can be appointed on a sufficient showing of her mental incapacity.

2. The first step would be to employ an attorney.

3. Yes.

4. Not necessarily.

5. We are not in a position to pass upon the necessity for the appointment of a conservator, but if one is appointed it would be by a court.

We suggest that you go over all of your facts with an attorney where it is most convenient for you.

TRIBUNE LAW DEPARTMENT.

LIMITATION ON NOTE.

Hammond, Ind., Feb. 9.—[Legal Friend of the People.]—Some time ago I wrote you asking whether [1] a note made on demand ever became outlawed. 2. Your reply was, "yes, in ten years." But there are some facts which I did not state at the time.

The note referred to was made sixteen years ago and at the time both holder and maker were living in Illinois. The holder still resides here but the maker after living here four years moved to another state and still resides there. No payments have been made on either principal or interest, none having been asked and no agreement having been made.

3. With these facts before you I wish to know if this note is outlawed?

4. If not can compound interest be charged for full time until note is paid? H. A.

1. Yes.

2. Ten years is the Illinois period.

3. The Illinois statute of limitations does not run during the absence of the debtor from the state, but this is immaterial if neither the debtor nor his assets can be reached here. The question whether it is outlawed where the debtor now resides depends on the statute of limitations there.

4. Compound interest is not authorized under Illinois law.

TRIBUNE LAW DEPARTMENT.

PANDEMONIUM RULES THE AIR WAVES!

[Los Angeles Times.]

VOICE OF THE PEOPLE

Writers should confine themselves to 200 or 300 words. Give full names and addresses. No manuscripts can be returned. Address Voice of the People, The Tribune.

WHEN DO THE MISTAKES BEGIN?

Chicago, Feb. 14.—America today is possessed of fears of many kinds, but perhaps the thing it fears the most is that Mr. Roosevelt may begin making mistakes.

Five years ago, when he started out so blithely planning the more abundant life for all America, he said frankly that he expected to make mistakes, and that when he did, he would be the first one to admit it. In view of the fact that he has never admitted any, we are compelled to believe that, in his own opinion at least, none has been made. That is why the American people are becoming fearful.

When they consider the unspeakable and unbelievable mess we are now in, with 12 million workers out of employment; taxes, both on account of their amount and their viciousness, throttling business and thus adding to unemployment; one-sixth of the population of our greatest American city on relief; a national debt of 40 billion dollars; an annual national budget, pronounced irreducible by Mr. Roosevelt, of 7 billion dollars; destroying food produced in America and then importing the same kind of food from foreign countries; the loss of our foreign markets; strikes and labor troubles worse than the country has ever known; an unprecedented degree of class hatred, fostered by the administration; a thoroughly disorganized merchant marine, wrecked by foreign communistic agitators who are protected by members of the administration; personal pets appointed to cabinet and other exalted positions who have neither the confidence nor the respect of the people; the worthless encouraged in their worthlessness and the ambitious discouraged and robbed of their ambition, they feel that if this is the result of five years without a single mistake, may heaven help America when he starts making them! G. H. VAN CLEVE.

WHY A MOVIE CAME LATE.

Chicago, Feb. 15.—In the Feb. 14 issue of THE TRIBUNE you printed a letter from Mr. James L. Rogers of Minneapolis in which he commented on the late showing of the picture, "Stage Door," in Chicago. The following explanation, perhaps, will clarify the situation.

When RKO Radio Pictures bought the movie rights of the play, it was stipulated in the contract that the picture could not be shown prior to the stage show in any city where the producer of the play decided to tour it. As the play was scheduled to run in Chicago we were compelled to hold back the picture here until the legitimate production had completed its run. The latter ended its engagement at the Grand Opera house on Feb. 5 and the film opened at the Palace the following Friday.

The movie version of "Stage Door" was released nationally on Oct. 8, 1937. The Palace would have presented it on or about this date had it not been for the circumstances explained herein.

FRANK B. SMITH,
Manager, Palace Theater.

HE'S IN FLORIDA, ON VACATION.

Chicago, Feb. 11.—While the Parrish cartoons are invariably excellent, strong, forceful and timely, we miss the Orr cartoons. We have become accustomed to daily enjoying both. What has become of Mr. Orr? Hope he is still with THE TRIBUNE family, as you need his patriotic, fearless, and instructive messages to your readers. M. W. ZOERNSCH.

HAPPY BIRTHDAY.

Chicago, Feb. 14.—To Skeezix, a very happy birthday. I can hardly realize that you are 17. You are very happy, aren't you? I was sure that you would be when you "chose" Uncle Walt and later Auntie Blossom. Good luck to you and many happy returns.

And to you, Mr. King, thanks loads for a very fine strip. MARGO LARM.

DANGEROUS CROSSING.

Chicago, Feb. 11.—Why isn't something done about the existing conditions at North avenue and Wells street? A person wishing to cross Wells street has to wait from five to ten minutes in order to get across safely. The automobiles fairly fly along Wells street.

J. W. JOHNSON.

DIVORCE DELAYS.

Chicago, Feb. 15.—In December there was published in the metropolitan press an explanation, quite official, about the divorce calendars in the Circuit and Superior courts. We were told that in order to equalize the number of cases filed in the two divisions, only one judge was assigned to hear default matters in the Superior court. We were also told that this had had the desired effect; that is, there was no longer a great preponderance of divorce matters pending in the Superior court. We were also told—and this is the interesting thing—that speed in the hearing of divorce matters generally signified collusion.

Now let us examine the obverse of this matter:

The lone judge, who is sitting in default cases in the Superior court, sometimes has his lunch not until close to 2 o'clock and often works so late that, on the average, he puts in on the bench two, three, and four times the number of hours of any other judge in any of the courts. Secondly, default matters in his room are being set for five and six months ahead, a situation never heard of before; and we must remember that the cases that are being put off for this length of time are matters that require about fifteen minutes for disposition. So, because of this unprecedented arrangement, the ordinary person must be patient, but, of course, important people can, even now, have their cases tried pronto, instanter, or within twenty-four or forty-eight hours.

It all boils down to this: For the rich, speed and collusion; for the poor, patience and virtue.

The situation and the explanation both merit attention. LOUIS NEWBERGER.

DEMOCRACY AND ITS ENEMIES.

Chicago, Feb. 11.—The editorial in today's issue of your paper entitled "Democracy and Its Enemies," I am certain has the commendation of all friends of democracy, as other similar editorials have had in previous issues.

Any one who has been in Europe or Russia where dictatorship is on the throne—as Mrs. Barr and I, through the courtesy and generosity of our Olivet institute and church friends, were for three months last summer—has his crop full and then some, of dictatorship whether in guise of Fascism, Naziism, or Stalinism.

While these difficult days of change to many seem to demand the efficiency of dictatorship, or what seems to promise efficiency, in the end return has to be made to democracy by revolution if not by evolution, owing to the triumph of the idea of liberty—which in the long run most men and women value above property and money.

In my judgment, which may be poor on this subject, as upon others, there is yet too much of the "give me liberty or give me death" spirit in our United States to permit "economic determinism," mammonism, to secure control of society and our souls. I rejoice in the firmness of your stand for democracy and the effectiveness of your fight for it.

NORMAN B. BARR.

THE ROURKE MURDER.

Chicago, Feb. 15.—Before my horrified eyes is the account of the fatal clubbing of Lloyd Rourke, killed for being on the job and doing his duty as he saw it.

The question arises in my mind, why do we hear about what capital is doing to labor? The tragic thing is what labor is doing to labor. When reading about strikes and violence one might get the impression that the majority of labor is not treated right. All through the United States are factories where the help is content, the pay ample, working conditions the best. One does not hear of these. The small minority, some never satisfied, do most of the loud mouthing. And the pity is they keep the loyal, hard worker out of his job because he cannot use their cowardly methods.

If it is true the squad car passed the Fairfax, where the killers' car stood without a license, they should be dealt with as partly responsible. When will this domination of decent labor cease? When law does its part.

FRANCES SECOR FAIRBANKS.

HAPPY EVENT AT NO 10?

[Birmingham (England) Gazette.]

WORKERS TELL WHY WPA JOBS INSPIRE DESPAIR

Blank Wall Feeling Laid to Political Favoritism.

The Story of WPA

A Tribune reporter who has studied direct relief in Chicago from the inside tells further of his experiences among WPA workers in this article.

BY CLIFFORD BLACKBURN.

Although it is frequently claimed that Works Progress administration workers retain a greater degree of self-respect than men on the less costly direct relief, the morale of the workers is not high.

On every tool shed of every public works project are signs warning that theft of government property can be punished with imprisonment and a fine as high as $10,000. Nevertheless THE TRIBUNE reporter who spent days with the men at their work and in their homes learned that thefts of shovels, picks, and ladders are frequent.

This petty thievery, which could occur in any organization, is not the worst feature of WPA. Worse is the attitude of the typical worker to his job. He sees no hope of bettering himself by efforts above and beyond his forced duty. He does not feel that he is as good a man as one doing comparable work in private industry. He regards himself still as one of the unemployed.

Feels No Loyalty.

Even when he is making a career of WPA because he fears to let go his small income even temporarily, he does not feel loyalty to the system that pays him. The reporter tried to find out why, and workers told him.

"You can't advance from the base pay of $55 a month unless you have political backing," said one, employed on a project in a western suburb. "I can't even go to the headquarters down town and ask for a classification to a higher type of work. There is a rule that, before you do, you must have the written permission of the area supervisor. I've asked for the permission, but I'm ignored."

Another, a foreman, complained of the futility of the job handed him.

"My gang has been assigned to one short stretch under Wacker drive for weeks," he said. "We were to clean the pillars and the ceiling. That was done long ago. But we come here day after day and report. All the men do is stand around and try to keep warm. How can they work when there's nothing to work at?"

Rake Dirt for Days.

Another foreman pointed out that 300 men had been all winter leveling the terrain of a park near Central avenue and Harrison street. Near Gladys and Laramie avenues two gangs, one on a school project and one on a park project, were all raking dirt for days on a small plot. The work, they thought, was useless; it did not appeal to their imaginations.

Some of the discontented refer to their bosses, even to the system, as heartless.

"There is no provision for doing anything for me if I get sick," one man on the northwest side said. "If I took direct relief, the social workers would see I had a doctor. Here I merely get 'docked' if I'm laid up. If I have to have a doctor, either I must pay him or stand him off for his bill. Of course, if I'm hurt on the job I get lighter work or compensation of 83 cents a day, but that won't help if I catch pneumonia."

Politician Only Recourse.

This man said his only recourse, when sickness struck, was to appeal to some local politician for a card that would get him into a clinic or the county hospital.

Inelasticity of the rules for reinstatement brought objections from others. Theoretically, a worker may quit to accept a place in private industry, and may return immediately to the rolls if his new job is lost. But if the WPA quotas are full—the situation now—he can't go back until there are vacancies.

A fruitful source for cynicism is the matter of comfort on the job. Clerical workers and the upper rank bosses have warm shanties, heated with government furnished coal, and are not bothered by weather conditions. But there is a standing rule in district 2 [the counties of Lake, DuPage, Kane, and Will and the country towns of Cook county] that the outside workers may not have bonfires. This was adopted as a safety measure, but the outside men grumble sullenly about their warm executives.

Feel Injustice of Hours.

The same men feel unjustly treated about their hours. They must appear whenever there is an order for their work. Time missed cannot be made up later. They jeeringly assert that an assistant superintendent at $125 a month always gets his full time, and that timekeepers who are on good terms with superintendents are allowed to put in their full quota of hours even if the shovel men are laid off temporarily on account of rain or cold.

Complaints of bad management were numerous. Except for common laborers few men on WPA are doing work to which they are accustomed. Former clerks, salesmen, and skilled workers were found bitterly inveighing against their manual labor jobs. In Forest Park workers said they were sent to other suburbs and that men were sent from Chicago to work in Forest Park. This cost extra carfare and caused additional irritation.

Morale of Union Men Low.

Although union men on the WPA receive their regular scales of pay, and can earn up to $85 a month with seven to ten days work, their morale is lowered by the knowledge that union men in private industry look down on them. They also have a lost feeling because, they say, their unions will never reissue their cards and restore them to good standing if they have failed to pay due while WPA workers.

The belief that political favoritism governs advancement, the knowledge that much of the work is futile, the feeling that he is only a cog in the machine of 37,000 WPA men in the Chicago area and not expected to do his best and be rewarded—these are the components of the attitude of the man in the lower ranks.

The attitude is expressed, often, by doing as little as possible for the biweekly pay check. The reporter found one gang of eleven men in a western suburb who required seven hours to cut down a tree and saw it up into lengths suitable for hauling away. A little later four high school boys, actuated only by a desire to see how fast they could do it, cut down and sawed up a tree of the same size in three and a half hours.

This can hardly be called typical. There are many earnest workers in the WPA ranks and, when their local superintendents and foremen are good bosses, they accomplish good results. The WPA has built parks and improved schools. It has constructed dams in the forest preserves. It has built roads.

On the other hand, it has kept 5,000 men for weeks, at a cost that probably exceeds $17,500 a day, on the Wacker drive-Michigan avenue lower level manicuring masonry that needed little cleaning and got that in a few days.

Things like this baffle the WPA worker.

HAROLD TEEN—POP TAKES THE AIR!

CHICAGO SHOWS A CLEANER FACE DURING JANUARY

Only about half as much dust fell on Chicago last month as in January, 1937, according to records of the department of smoke inspection and abatement.

The average fall a month in the 23 wards where there are dustfall stations was 61.1 tons for January, 1938, and 117.3 tons for the same month last year. But Frank A. Chambers, head of the smoke department, says the sudden cleanliness is undoubtedly due, in part, to a decline in business activity since a year ago. Less coal was burned as a result. Warmer weather may have helped, too.

Representatives of fourteen buildings charged with violation of the smoke ordinance have been asked to meet with Chambers today.

FOUND HANGED BY BELT.

John P. Powell, 60 years old, was found hanged by his belt yesterday from a rafter in the basement at 1353 North Leavitt street, where he lived.

MERRY FAHRNEY ORDERED TO PAY ATTORNEY $2,300

A jury in the Municipal court of Judge Harold P. O'Connell yesterday returned a verdict ordering Merry Fahrney, patent medicine heiress, to pay Attorney Benjamin H. Ehrlich $2,300 for representing her in two divorce suits.

The attorney claimed $1,500 for obtaining Miss Fahrney's freedom from her first husband and $1,000 for getting her recent divorce from Count Arthur Berlingieri. Credit was given for $200 paid when she dismissed Ehrlich during trial of the second suit. Miss Fahrney claimed she had not engaged Ehrlich in the first suit and that she had discharged him in the other for using obscene language.

Aurora Woman Identified as Ottawa Amnesia Victim

A victim of amnesia who had been cared for by authorities at Ottawa since Feb. 1 was identified yesterday as Mrs. Estella Conrady, 51, of Aurora. Her sister, Mrs. Lura Schumack of Aurora, made the identification after she saw a picture of the amnesia victim in a newspaper.

OLD UNDEROOF
BRAND

93 PROOF
CLEAR SPRING COMPANY
CHICAGO, ILLINOIS

[ADVERTISMENT]

DON'T LET COUGHING TEAR YOUR THROAT!

When you catch cold and your throat feels dry or clogged, the secretions from countless tiny glands in your throat and windpipe often turn into sticky, irritating phlegm. This makes you cough.

Pertussin stimulates these glands to again pour out their natural moisture so that the annoying phlegm is loosened and easily raised. Quickly your throat is soothed, your cough relieved!

Your cough may be a warning signal from your respiratory system. Why neglect it? Do as millions have done! Use Pertussin, a safe, pleasant herbal remedy for children, grownups. Many physicians have prescribed Pertussin for over 30 years. It's safe, acts quickly. Sold at all druggists.

4 oz., 51c, 11 oz. ($1.50 size), now only 98c

FOR FRIDAY AND SATURDAY

BUYER'S SALE LIQUOR VALUES!

4 Year Old U. S. Gov't Bottled in Bond BOURBON $1.09 full pint. Special Reserve brand. Bottled under govt. supervision.

Bushmills' or Jameson's Irish Whiskey $2.29 fifth. 2 limit..........

Cook's Champagne. Famous Imperial brand. 2 limit....... $1.79 fifth

10 Year Old Imported SCOTCH $2.19 fifth. McKenzie brand. Distilled and bottled in Scotland.

Canada Dry Gin. 90 proof. Distilled by Fleischmann. 99c fifth

Old Sunny Brook Kentucky Bourbon $1.89 fifth. Distilled in old Kentucky. Quality at a low price.

Gov't House Rum. Aged in the wood. $1\frac{1}{2}$ years old. Tenth 79c

Rock and Rye. College Inn. Famous liqueur. Quart 93c

Liquors not in our Indiana Stores

Now 10 Dept. Stores — AMERICA'S FASTEST GROWING DEPT. STORES — GOLDBLATT BROS

Copyright, 1931 by Goldblatt Bros., Inc.

At Our State Street Store State, Jackson Van Buren
And All Neighborhood Stores

Sorry, No Phone or Mail Orders. Right Reserved to Limit Quantities.

BARGAINS BARGAINS BARGAINS

Get a Good Deal for your Money

Used Cars

...go on sale at amazing low prices

TERRAPLANE, LATEST 1935 DE LUXE FOUR-DOOR SEDAN — A sturdy, well constructed car in first class shape. Dual equipment. Built-in trunk, heater, etc. Here is an excellent opportunity to get a practically new car at the low price of................ $295
ASHLAND AVENUE MOTOR SALES, 5436 S. Ashland Ave.

1936 LAFAYETTE COACH—This car is in very good condition. Clean interior. Motor and tires in very good condition. $395
BERGL CHEVROLET SALES, 5342-48 W. Cermak Rd., Cicero, Ill.

1936 CHEVROLET COUPE—Turret top, no-draft ventilation, hot-water heater, hydraulic brakes, tires, finish and mechanical condition like new. Was $395.00. Now $360
CALEY BROTHERS, 10524 S. Michigan Ave.

CHEVROLET 1937 DE LUXE TWO-DOOR SEDAN—Knee action, built-in trunk, de luxe heater, factory built-in radio, dual horns, windshield wipers, tail lights, sun visor, de luxe steering wheel and electric clock. Has new car appearance. No sales tax. Low G. M. A. C. terms $595
CHICAGO AVENUE CHEVROLET, 15 W. Chicago Ave., Oak Park, Ill.

CORD 1931 DE LUXE SPORT COUPE—Has side mounts, double arranged spot lights. Beautiful polychrome finish. A-1 mechanical condition. A real value in a sport car........... $165
CLARK MAPLE CHEVROLET CO., INC., 940 Milwaukee Ave.

1935 TERRAPLANE TWO-DOOR SEDAN—Original finish like new. Electric gear shift. This car perfect in every respect. A bargain at........... $295
CLAYTON DEAN CHEVROLET, 535 W. Madison St., Oak Park, Ill.

1933 DODGE SEDAN—Here is a real buy. A very good family car. Come in and inspect this car. A 4-door sedan. Small down payment. Balance to suit. $245
DIVISION CHEVROLET SALES, INC., 1725 W. Division St.

PONTIAC 1935 SPORT SEDAN—Built-in trunk, knee action, Fisher no-draft ventilation $345
DREXEL CHEVROLET COMPANY, 4733 Cottage Grove Ave.

1936 CHEVROLET TOWN SEDAN—Excellent black finish. Spacious rear trunk compartment, steel turret top, hydraulic brakes. Clean upholstery and other latest improvements. Check this modern motor car and compare the price. $315
DRIJE MOTOR SALES, 6527 Roosevelt Road, Berwyn, Ill.

1937 FORD MODEL 60 COUPE—Rich black ebony finish. Motor runs smooth and quiet. Tires and upholstery in perfect condition. Car can be seen and gladly demonstrated for this week only. $375
DUNAWAY CHEVROLET, 511 S. 5th Ave., Maywood, Ill.

1933 CHEVROLET MASTER DE LUXE—Six wheels, four-door sedan. A North Shore car that has had the best of care. Motor, tires, upholstery and finish like new. Very low mileage. Chevrolet O. K. red tag guarantee....... $215
BRUCE EGAN CHEVROLET, 611 Green Bay Road, Wilmette, Ill.

1935 CHEVROLET COACH—Beautiful black finish, hot-water heater. Car in perfect condition in every way...... $250
GATEWAY CHEVROLET SALES, 5145 Milwaukee Ave.

1935 FORD 5-PASSENGER COACH—Fine condition. Motor and tires in good condition. Priced for this sale...... $245
H. & K. CHEVROLET COMPANY, 412 W. Burlington, La Grange, Ill.

1934 FORD COACH—A really good looking model. Finish in excellent condition. Hurry before this car is sold for only $225
HI-WAY CHEVROLET SALES, INC., Touhy and Busse Highways, Park Ridge, Ill.

1931 BUICK 2-DOOR—Exceptionally good looking and performs perfectly.... $125
HYDE PARK CHEVROLET GARAGE, 6935 Stony Island Ave.

1937 OLDSMOBILE TOWN SEDAN—Radio, heater and many extras. The condition and appearance of this car is new. O. K. guarantee. Special....... $675
KEYSTONE CHEVROLET COMPANY, 3100 Lawrence Ave.

1932 AUBURN—Convertible coupe. Equipped with spotlight, white wall tires. Car in good condition. Only.... $185
KUSHLER CHEVROLET SALES, 6330 Broadway

1931 DE SOTO SEDAN—You will have to act quickly on this outstanding bargain—only $125
NICKEY CHEVROLET SALES, 4114 Irving Park Blvd.

1936 CHEVROLET TOWN SEDAN—Master de luxe, trunk, knee action. Example of values in our large stock....... $325
LEWIS AUTO SALES, INC., 3400 Ogden Ave. 4000 W. 26th St.

1935 DODGE DE LUXE SEDAN—Looks like new. Tires like new. Runs like new. Reconditioned and guaranteed O. K. Small down payment. $375
McINERNEY MOTOR COMPANY, 2715 N. Cicero Ave.

FRANKLIN 1931 DE LUXE 4-DOOR SEDAN—Six wire wheels. Excellent motor, paint and tires. Car in very good condition. Has had only one owner...... $195
McMANUS MOTOR SALES, 6711 S. Western Ave.

STUDEBAKER 1936 DICTATOR—Six cylinder, 4-door touring sedan. Planteer axle, radio, hot-water heater, de luxe equipment. $495
MICHIGAN AVENUE CHEVROLET, 2345 S. Michigan Ave.

PLYMOUTH 1933 4-DOOR SEDAN—Side mounts, new paint, floating power, hydraulic brakes; this car is in beautiful condition and carries O. K. guarantee. Come in and compare this extraordinary value. Lowest G. M. A. C. terms....... $195
MID CITY CHEVROLET COMPANY, 1147 W. Jackson Blvd.

1936 CHEVROLET COUPE—This car is in very good condition. Motor and tires very good. A bargain at........... $385
MILLER CHEVROLET, INC., 1808 Irving Park Blvd.

1934 PLYMOUTH 4-DOOR SEDAN—Here is a real family car. Terms as low as $5.00 down. Buy now at...... $295
MILWAUKEE AVENUE MOTOR SALES, 2508 Milwaukee Ave.

1934 CHEVROLET SPORT SEDAN—Has large built-in trunk, knee action, chrome disc wheels. A-1 throughout. No sales tax. $295
NELSON CHEVROLET SALES, 1002 W. Diversey Pkwy.

1936 CHEVROLET MASTER 4-DOOR SEDAN—Stock No. 4813. Beautiful ebony black. I have personally inspected and tried this car and comparisons make it today's outstanding buy—only.... $395
JAMES LEVY CHEVROLET COMPANY, 4400 Archer Avenue

1936 CHEVROLET TOWN SEDAN—Two-door, built-in trunk. Steel turret top, hydraulic brakes, no-draft ventilation, good tires. Shop indoors in comfort. Many other bargains. See them today. $325
NIEBURGER CHEVROLET COMPANY, 7744 Stony Island Ave.

1936 LAFAYETTE BUSINESS COUPE—Ideal for salesmen. Large luggage space, roomy interior, one-piece all-steel top, hydraulic brakes. Only $65.00 down $320
NORTOWN CHEVROLET COMPANY, 6501 N. Western Ave.

1935 DE LUXE FORD 2-DOOR SEDAN — Original black finish like new. This car has low mileage. A sacrifice for $245
RAY O'CONNELL MOTOR COMPANY, 4625 W. Madison St.

1936 CHEVROLET 2-DOOR TOWN SEDAN WITH TRUNK—Reconditioned and carries the red O. K. tag....... $375
A. J. OOSTERBEEK MOTOR COMPANY, 7541 S. Halsted St.

1931 CHEVROLET 2-DOOR—A-1 condition. Good tires. Upholstery clean. Runs fine $95
OPAS CHEVROLET COMPANY, 1708 S. Ashland Ave.

1934 FORD COUPE—Minimum investment for needed transportation. Can't be beat.. $195
RUBY CHEVROLET, INC., 7138 Stony Island

FORD 1935 DE LUXE TOURING TUDOR — Radio, heater, many extras. Runs perfect. Good tires. A buy at... $295
SCHELLENBERGER CHEVROLET, 7229 W. Grand Ave., Elmwood Park, Ill.

1936 CHEVROLET MASTER TOWN SEDAN—This car has original finish and low mileage, turret top, knee action, hydraulic brakes. Mechanically perfect. Several others to select from........... $395
SEIP CHEVROLET SALES, 8622 Commercial Ave.

1935 CHEVROLET 4-DOOR SEDAN —Fisher no-draft ventilation. Perfected hydraulic brakes. A demonstration will convince you that this is a car you've been wanting. Only $300
SHEETS CHEVROLET SALES, 6522 Cottage Grove Ave.

1935 CHEVROLET COUPE—This car will stand a rigid inspection. A really perfect car. Has had very low mileage.... $325
SOUTHWEST CHEVROLET, INC., 9220 S. Ashland Ave.

FORD 1936 2-DOOR, 5-PASSENGER SEDAN — Black finish. Runs and looks the best. A good buy at.......... $335
SUPERIOR MOTOR SALES, 6943 S. Halsted St.

1930 FORD SPORT COUPE—Radio. Original finish. A real bargain at only......... $65
UPTOWN MOTORS CORPORATION, 4859 Broadway

1936 CHEVROLET SEDAN—Equipped with radio. Beautiful gun metal finish. Knee action, hydraulic brakes, turret top. Don't miss this one...... $395
VOGEDING CHEVROLET COMPANY, 1111 Chicago Ave., Evanston, Ill.

See Your **CHEVROLET DEALER**

SEE THE CLASSIFIED PAGE OF THIS PAPER FOR ADDITIONAL CHEVROLET DEALERS' USED CAR OFFERINGS

Many Makes . . Many Models . . Cars and Trucks . . Attractive Prices . . Easy Terms

Walgreen DRUG STORES

FRIDAY AND SATURDAY at Chicago, Aurora, Berwyn, Blue Island, Chicago Heights, Cicero, Des Plaines, Downers Grove, Evanston, Elmhurst, East Chicago, Elgin, Hammond, Harvey, Highland Park, Hinsdale, Hubbard Woods, Kankakee, Lake Forest, La Grange, Oak Park, Winnetka, Park Ridge and Wheaton Stores.

Right Reserved to Limit Quantities.

FINE QUALITY WASH CLOTHS Special AT ONLY 3¢ Pink, Blue or Green checked design.

WALDORF TOILET TISSUE 4 FOR 15¢

Sensational 50¢ TEEN LIPSTICK NOW ONLY 19¢ A tremendous special purchase makes this amazingly low price possible. Light, Medium or Changeable.

Free GENEROUS SIZE JAR NOXZEMA SHAVE CREAM to every customer visiting our drug department. (While quantities last.)

BOX OF 200 PERFECTION CLEANSING TISSUES WHITE OR PASTEL SHADES 9¢ Use them for handkerchiefs when you have a cold.

NEW LOW PRICE 4-5-6 PICKUP STICKS Special AT ONLY 21¢ The interesting new game that everybody likes to play.

P. and G. SOAP, Giant Size Bar..... 5 for 16c

DR. LYON'S TOOTH POWDER, 25c Size... (Limit 1) 14c

LIFEBUOY SHAVING CREAM, 35c Size Tube.. 21c

CARTER'S PILLS, 25c Size........ (Limit 1) 12c

ANACIN TABLETS, 25c Size......... (Limit 1) 13c

Olafsen PURE VITAMINS!

Every Olafsen Vitamin Product is made of the finest ingredients obtainable. You can be sure of full vitamin content in each one.

COD LIVER OIL EMULSION 16-oz. Size.......... 89c

Cod Liver Oil Concentrate Tablets Box of 60.......... 49c Box of 150..........98c

Halibut Liver Oil with Viosterol 5 cc Bottle.......... 69c

Lofoten COD LIVER OIL Pint Size.......... 49c Quart..........97c

A B D G VITAMIN CAPSULES Box of 25 79c Box of 100 2.49

HALIBUT LIVER OIL CAPSULES Box of 100 1.15 50's..........69c

Malt & Halibut Liver Oil 8-oz. Size With Viosterol 89c 16-oz. Size 1.65

Halibut Liver OIL CAPSULES with Viosterol Box of 25.......... 79c 100's..........2.49

VIOSTEROL IN OIL Bottle 5cc 45c Bottle of 50cc 2.98

Fresh RUBBER GOODS

RUBBER DIES—An old hot water bottle may fail when needed most. Replace now from new fresh stock at money-saving prices.

"Commander" FACE BOTTLE Handy 24-oz. Size..... 89c Handy for facial pains. Also ideal baby's bottle.

Durable "Tyson" Rubber Gloves Non-Slip Finish..... 19c Guard against "housework hands" with these durable gloves.

COMBINATION "Monarch" Quality..... 1.19 Serves as hot water bottle or fountain syringe.

ENGLISH ICE BAG 6-inch Size..... 69c Guaranteed leak-proof. Wide opening. 6-in. size. Fine quality rubberized fabric.

Durable "Monarch" Hot Water Bottle Molded in one piece of fresh, live rubber; no seams to split. Guaranteed to give dependable service. 2-Quart Capacity 59c

MONARCH SYRINGE With Fittings.. 59c Live, durable rubber. Molded seamless construction. 64-oz. capacity. 1 year guar.

Shampoo and Bath Spray 5-ft. Tubing 29c Fresh live rubber. Rust-proof fittings.

'Service' Guaranteed Fountain Syringe Guaranteed 2 Years..... 1.09 Superior grade rubber that will give exceptional service.

8 ounce Monarch BULB SYRINGE Usually at 89c.. 79c Adjustable shield and cap.

75c Size Listerine For Colds 59c

75c Size BAUME BENGUE 43c

Palmolive Beauty SOAP 3 for 15c

BOX OF 12 KOTEX Sanitary Napkins 2 for 39c Junior, Regular or Super.

Bottle 100 BAYER ASPIRIN 59c

EXTRA SAVINGS!

While they last HAND PAINTED COOKIE JAR Formerly $1.00 59¢ Beautifully designed cookie jars of smooth, glossy crockery in black, blue or ivory with hand painted designs. KEEPS COOKIES FRESH!

25c Size Phillips' Milk of Magnesia 17c

FREE! Glass SERVING DISH with 25c Size PHILLIPS' Tooth Paste Both for..... 17c

Po-Do BRUSHLESS SHAVING CREAM and $1.00 value GEM Micromatic RAZOR Both for..... 39c

CERTIFIED MILK OF MAGNESIA Tooth Paste 2 for 31c Cleans and whitens. Counteracts mouth acids.

A Washington Birthday Special CHOCOLATE COVERED Sunripe CHERRIES! LB. BOX 21¢ A Real Treat and a Real Value! Big, luscious "Sun Ripe" cherries in cordial with smooth bitter-sweet chocolate coating.

PROBAK Free GENUINE PROBAK

TEST PROBAK BLADES AT OUR EXPENSE FREE! 2 Genuine PROBAK RAZOR BLADES With Purchase of PKG. of 10 12 BLADES... 49¢ Refund if not satisfied with test blades. 1 Blade Free with Pkg. of 5 for 25c

60c Size DRENE SHAMPOO FOR DRY HAIR 49c

50c Size HINDS Honey & Almond CREAM and 50c Size Hinds Lipstick $1.00 Value Both for..... 54c

FREE! Generous Trial Size CHEMM HEALTH FOOD DRINK with purchase of 14-oz. size Both for..... 49c Full refund on large 14 oz. size if not satisfied with free trial.

30c Size VICKS Nose Drops 24c

Visi-Vac Coffee Maker Usually Much More 89c Guaranteed heat-resisting glass; cool bakelite handle.

17x34 inch Bath Towels 3 for 33c Pastel colored borders; blue, green, pink, yellow. Stock up!

10c Danya Lotion for 1c With 55c Med. Jar POND'S Cold Cream at 28c Both for..... 29c

FREE! 25c Size FITCH SHAMPOO with 60c size ITALIAN BALM 85c Value..... 39c

Double Edge "FLEXIES" Razor Blades 25 for 29c Wafer-thin blades to give you an extra smooth, comfortable shave.

10c SIZE Auditorium BATH SOAP 3 for 19c

EPSOM SALTS 5 Lbs. 18c Try a restful Epsom Salts bath.

10c Size IVORY FLAKES 3 for 25c 25c SIZE 19c

10c Size LUX SOAP 3 for 17c

50c Size MYSTIC HAND CREAM 43c Soothes chapped, rough, reddened hands like magic.

50c SIZE Pacquin's HAND CREAM	25c SIZE EX-LAX TABLETS	50c SIZE BURMA SHAVE (Brushless)	60c SIZE ALKA SELTZER Tablets	1-LB. DARK Psyllium Seed	14-OZ. SIZE Ovaltine Health Food
39c	19c	33c	49c	29c	59c

3-Oz. Size Mary Lake Lavender Lotion 19c Keep hands soft, smooth, white.

Kirk's CASTILE SOAP 3 for 11c

$1.00 Size KREML Hair Tonic 59c

60c Size JAD SALTS 6 oz. Condensed 33c

A Grand Idea Vastly Improved! QUICKIES Anti-Drying CLEANSING PADS 110 Pads and vanity that carries 10... 55c These new cleansing pads soothe and soften as well as cleanse! They provide a complete facial right from your purse, anytime, anywhere.

KEEP HANDS YOUNG-LOOKING WITH LUXOR HAND CREAM Soothes, Softens, Smoothes! Large Size Jar, only.. 55c This new cream beautifies the hands and gives real relief from redness, chapping, skin irritations. Contains Egitane, the same healing agent surgeons frequently use for open wounds.

Pint Size RUBBING ALCOHOL 9c

New! Soapless—Oil-less VALENE SHAMPOO 3 Oz. Size 42c The new soapless, oil-less shampoo that gives lots of foamy suds, in the hardest water.

FOUNTAIN SPECIAL!

FREE! LARGE 28 oz. BOTTLE Old Briargate GINGER ALE LIME RICKEY OR CLUB SODA with Purchase of 2 LARGE 28 oz. BOTTLES, AT 15¢ EACH all 3 FOR 30¢ (PLUS BOTTLE DEPOSIT)

SMOKERS' SPECIALS!

CREMO CIGARS 8 for 25c

POPULAR 5c CIGARS La Palina (Excellentes) Ben Bey Jr., San Alto Tom Moore (Monarchs) Chicago Motor Club Walgreen Blunts or Perfectos 50 for 1.95

Half & Half, Velvet, P. A. 15c Tins..... 11c

TUXEDO or UNION LEADER 14 ounces	HALF & HALF Tobacco 16 ounces	DILL'S BEST Rough Cut 16 ounces
59c	69c	72c

Headquarters for All Fine Pipes

50c Size IODENT Tooth Paste 33c

Run Down? Fagged Out? Saybrooks Yeast and Iron Compound Stimulates the appetite, aids nutrition, overcome sluggish bowels. 98c

For Better Tasting Juice JUICE-O-MAT JUICE EXTRACTOR Beautiful! Efficient!.. 2.95 Gets ALL the juice, no seeds or pulp, no bitter rind oil. Simple, easy to clean. Attractive in your kitchen. Super Juicer...1.98

Fox De Luxe Beer 12-oz. Steinies 3 for 25c (Plus bottle deposit) 12-oz. Cans 3 for 29c

ASPIRIN TABLETS TIN OF 24 11¢

Want Quick Pain Relief? Headache, Neuralgia, Muscular Pains CERADYNE TABLETS, 35c

SCOT TOWELS 150 SHEETS 9¢

MARITIME UNION HEAD HAS PRAISE FOR COMMUNISTS

Curran Denies Charge He Is Party Member.

BY CHESLY MANLY.
[Chicago Tribune Press Service.]

Washington, D. C., Feb. 17.—[Special.]—Joseph Curran, president of the C. I. O. National Maritime union, told the senate commerce and labor committees today that he was not a communist. He said, however, that the communist party had done more for the workers in American industry "than any of the so-called and self-appointed liberal agencies existent to date."

Curran was permitted to testify at his own request, to answer charges made by Joseph P. Ryan, president of the International Longshoremen's association, an A. F. of L. affiliate, that the C. I. O. maritime unions were tied up with the Roosevelt administration on one hand and with the communist party on the other.

Sitdown Strikers Form Union.

Curran did not deny that most of the leaders of the National Maritime union are communists. The N. M. U. was formed by outlaw sitdown strikers after the national labor relations board intervened a year ago and set aside contracts between the Atlantic coast ship owners and the International Seamen's union, an A. F. of L. affiliate. The senate commerce and labor committees have been informed, during their investigation of maritime labor violence, that six of the nine members of the N. M. U. strike committee are communists and that most of its officers are members of the party.

"So far as the officials of the National Maritime union are concerned," Curran said, "they are all bona fide seamen and must have had at least three years' experience at sea before being eligible to hold any office in this organization. As to their politics and beliefs, the National Maritime union is an organization founded upon the same democratic lines as the American government and we do not inquire into the political beliefs of our union officials."

Presents Reason for Growth.

"The fact that although some of us have seen these things and have done little or nothing to alleviate the situation is the reason for the growth and influence of the communist party," he added.

"I wish to conclude the matter of whether I am a communist by saying this—that, although I disagree with some of the ideals and some of the policies of the communist party, in justice to that party I will say that they have done more for the workers in the industries of the country, regardless of what their motives may be in the long run, than any of the so-called and self-appointed liberal agencies existent to date."

With the labor question threatening the existence of the American merchant marine, it transpired today that the federal maritime commission is confronted with a new problem which may require the building of American vessels in foreign ports. Chairman Joseph P. Kennedy told the senate committees yesterday, the transcript discloses, that the commission would have to reject bids for the construction of 12 cargo vessels because they were approximately 50 per cent higher than the estimates made by the commission's technical experts.

Bids Above Estimates.

The commission had estimated the cost of steam cargo vessels of the class under consideration—C2—at $1,800,000 to $2,000,000. The bids from six standard and two small ship building companies ranged from $1,856,675 to $3,400,000 for steam vessels and $1,902,675 to $3,593,000 for Diesel ships. The average bid from the standard shipbuilding companies for steam vessels was $2,736,717. The bids from the two small companies were regarded as low enough, but the financial responsibility and facilities of the companies were questioned.

Chairmen Kennedy declared that private industry could not afford to pay such prices even with government subsidies; that a merchant marine constructed at such a cost would collapse of its own weight. The same ships can be built in Belfast at a cost of $900,000 to $1,100,000, he said.

Lyons to Explain Derth of IERC Cash to Thornton

Leo M. Lyons, executive secretary of the Illinois Emergency Relief commission, will go to Harvey today to explain to Thornton township officials, civic leaders and representatives of the unemployed why the commission cannot allocate more relief funds to the community. Township representatives had planned to see Mr. Lyons on this question in Chicago.

Court Veteran Dead

Story starts on page 1.)

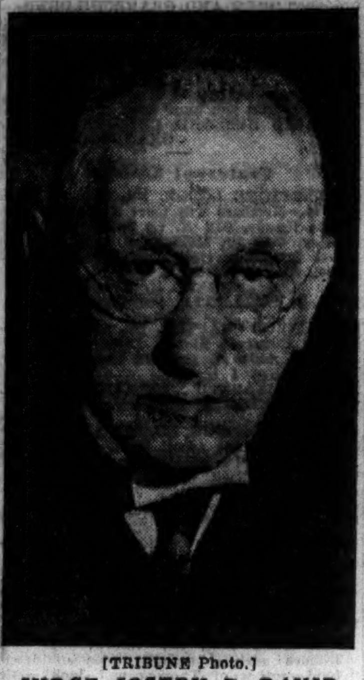
[TRIBUNE Photo.]
JUDGE JOSEPH B. DAVID.

JUDGE DAVID DIES AT 74 AFTER 21 YEARS ON BENCH

Noted for Individual Manner in Court.

[Continued from first page.]

are not fit to be jurors in any court of the United States."

He was also outspoken in his criticism of the prohibition act, which he described as a "poor man's law and a rich man's joke."

Judge David also objected to censorship of classics by the city's motion picture board. If the censors were consistent, he once said during trial of a case, they would put a kimono on statues of Venus, trousers on Adonis, and would drape the concrete nudes which adorn the exterior of the city hall and county building.

Refuses Ban on Fan Dances.

During the 1933 Century of Progress he shooed out of court a petition for an injunction to prevent fan dances with the remark that "lots of people in this community would like to put pants on horses."

Judge David presided at many famous trials during his long service on the bench, including the trial of Carl Wanderer for the murder of the ragged stranger. He also presided at the first trial of Dr. Alice Wynekoop for the murder of her daughter-in-law.

Surviving Judge David are two daughters, Mrs. Jonas and Mrs. James J. Glassner, and two sons, Sigmund W. and Cecil T. David. His wife, Emma, died in 1924.

Steal $60,000 in Bonds from N. Y. Messenger

New York, Feb. 17.—[Special.]—A package containing $60,000 in negotiable bonds was stolen from the delivery room of T. L. Watson & company, 40 Wall street, where it had been placed on a counter by a messenger for Bear, Stearns & company.

U.S. ARMY FLYERS HOP FROM PERU FOR BUENOS AIRES

Faulty Propeller Holds Up Sixth Plane.

LIMA, Peru, Feb. 7.—(AP)—United States army good will flyers resumed their flight to Buenos Aires tonight, a 2,532 mile hop which will take them southward to Valparaiso, Chile, and thence eastward across the Andes. The flyers spent only six hours here after their 2,695 mile flight from Miami.

Heavy black line indicates route of flyers to Argentina.

Five of the "flying fortresses" took off at intervals after 11:57 p. m. [9:57 p. m. Chicago time]. The sixth, commanded by Maj. J. V. Meloy, was delayed at least until tomorrow because of a defective propeller.

At Buenos Aires the flyers will take part in the ceremonies Sunday attending the inauguration of Roberto M. Ortiz as president of Argentina.

Longest Flight for Army.

The six planes, carrying forty-nine men and flying American and Peruvian flags, landed at Limatambo airport, six miles from the city, at 5:35 p. m. [3.35 p. m. Chicago time], for an elapsed time of 15 hours and 40 minutes from Miami. It was the longest flight the army air corps has made.

[*The navy's record is 3,085 miles for a flight of twelve patrol bombers from Coco Solo, Panama, to San Diego, Cal.*]

"We come without bombs or weapons as a good neighbor on a friendly visit," Lieut. Col. Robert Olds, the flight commander, told several thousand cheering Peruvians. The flyers were luncheon guests of United States Ambassador Laurence A. Steinhardt and high Peruvian officials. Among them was Lieutenant Commander Armando Revoredo, holder of the Lima-Buenos Aires nonstop record of 13 hours and 38 minutes.

Assemble Over Panama.

"We gained excellent training" Olds said. "We left Miami at intervals and therefore each crew had its own navigation problems.

"The first point of assembly was Colon, Panama, and we all arrived there exactly as scheduled. There was not ten miles difference in our calculations.

"After we left Panama we never saw each other until we assembled over Point Salinas, just north of Lima."

BUSINESS MAN IS KILLED.

Cresco, Ia., Feb. 17.—[Special.]—H. R. Denny, 45 years old, manager of the National Cash store here, died today after his car skidded on an icy highway near here.

AUGIE AWAKENS FROM A SWEET DREAM OF LOVE

Judge Gets Illustrated Lecture on Troubles.

Judge John J. Lupe spent most of yesterday afternoon looking at pictures of August Solner. The judge is no particular admirer of Mr. Solner and the photographs were not particularly artistic, though they did show pretty plainly the cracks in the Solner skull and the barks on the Solner shins. And as Judge Lupe looked at the pictures Attorney John T. Kiggins told the story they illustrate.

'Twas on Feb. 25, 1936, he said, that Solner who is 65 years old, took unto himself a wife 25 years his junior. About a month later Solner stepped from his tavern at 5800 West 111th street, in Worth, where Cleone, the wife, was waiting for him in the family car.

Has Run-in with Wife.

As Solner passed in front of the car, it bounded forward, knocking him down. Before he could rise it backed up, passed over his prostrate form and disappeared around the corner, still backing.

"That's the shins picture, judge," said Attorney Kiggins.

When Solner recovered, Kiggins continued, he forgave Cleone, who had explained that she had gotten the gears mixed up and that accidents would happen.

On May 24, then, they attended the opening of a tavern run by a friend. Cleone was delegated to christen the new place by smashing a bottle of bourbon on the bar. Instead, said the attorney, she smashed the bottle on her husband's head and he was not himself for six months.

"Now look at the skull picture, judge," he continued.

Just Another Headache.

When Solner regained his faculties in November, he found that Cleone had sued him in June for divorce and had gotten one. With the divorce went an order for $50 a month alimony after a default hearing before Judge Walter P. Steffen. This jolt almost put Solner behind a cloud again.

He asked Judge Steffen not to sign the decree and the judge turned the matter over to a master in chancery who since has been deposed. Judge Steffen now is dead. Solner wants Judge Lupe to set aside Cleone's divorce. The judge took a last look at the pictures and ordered that every one—including Cleone—be in court Wednesday.

Plan Civil Service Exam for Board of Health Job

Civil service examinations for nine city jobs were announced yesterday by Joseph P. Geary, president of the city civil service commission. Among the jobs is that of assistant to the president of the board of health, the examination for which will be held on April 5. Maj. Joel I. Connelly has been acting as assistant to Dr. Herman N. Bundesen, president of the board, since the death a year ago of Dr. Hugh O. Jones.

ROBBED OF CASH AND CHECKS.

Miss Ruth Bass, 25 years old, 3251 Olive avenue, an employé of the Halper Glass and Ventilating company, 1088 Van Buren street, was robbed of a $30 watch and $124 in cash and checks last night by a bandit, who tied her to a chair during the holdup.

DAVEY IS NAMED IN COMMISSION SPLITTING QUIZ

Ohio Governor Brands Testimony False.

Cleveland, O., Feb. 17.—[Special.]—The name of Martin L. Davey, governor of Ohio, today was brought into the investigation into state purchases being conducted by a special committee of the Ohio senate.

Lee Bradley.
[A. P. Wirephoto.]

Lee Bradley, who described himself as a former Cleveland resident and a contact man for Gov. Davey, told the committee that he and Davey worked out an agreement in the fall of 1934 whereby the governor and he were to split commissions on the sale of General Motors trucks to the state. The commissions were to range between 10 and 30 per cent, Bradley told the investigating committee.

False, Declares Davey.

At Columbus, the state capital, Gov. Davey branded Bradley's testimony slanderous falsehood. He said that if Bradley had dared to make such charges outside the protection of the investigating committee, he would go to jail for criminal libel. Francis W. Poulson, state Democratic chairman, declared Bradley was a fake and denied that he undertook to collect any money for Democratic headquarters.

Bradley told the committee that the agreement reached between him and Davey followed a meeting in the Biltmore hotel in New York. Davey, Bradley, and L. L. Tramper, who Bradley said was a representative of General Motors, attended the meeting, Bradley said. Tramper, at the meeting, agreed to have General Motors contribute $25,000 to Davey's campaign fund, Bradley testified.

Davey in return, Bradley testified, was to "take care" of General Motors in the event of his election.

Bradley to Produce Records.

Bradley said that in a safe deposit box in Pittsburgh he had complete records of the sale of General Motors trucks to the state following Davey's inauguration in January, 1935. He is to bring the records to Columbus, for perusal by the committee there tomorrow.

Bradley said his records showed that truck sales in 1935 amounted to between $600,000 and $700,000.

Bradley testified he never had received any of the promised commissions because, he said he was told by Davey, they were to be turned over to Poulson, the state chairman. Later, however, Bradley said, Davey gave him a check for $500 and a new automobile to soothe his feelings.

Tells of Receiving $9,000.

Davey, Bradley testified, informed him that a "near and dear" friend would handle all the campaign contributions. The "near and dear" friend turned out to be Poulson, Bradley said.

For his work in behalf of Davey, Bradley said he received a total of $9,000.

Bradley now is a sales representative for an asphalt concern. His home, he said, is in Columbus.

HARMON AWARDS FLYING TROPHY TO DICK MERRILL

CANNES, France, Feb. 17.—(AP)—Clifford B. Harmon today announced award of the annual international Harmon trophies for general aviation promotion to Dick Merrill, American trans-Atlantic flyer, and Jean Batten, New Zealand woman pilot who holds the Australia-England air record.

Howard Hughes, holder of the United States transcontinental record, was awarded the American men's national trophy for speed flights, and Jacqueline Cochran, who established a New York-Miami record, won the women's trophy for general aviation promotion.

The awards have been made annually since 1925 by Harmon, aviation enthusiast formerly of New York.

Robber Slugs Clerk, 63, in Hotel; Snatches Cash

Omer Butler, 63 years old, night clerk at the Windale hotel, 6019 Winthrop avenue, was slugged early today by a bandit who then took $10 from the cash drawer. He brushed past an incoming guest, Don Crason, during his escape, but did not stop to rob him. Crason called police, who took Butler to the Edgewater hospital.

MANDEL'S
THRIFTY FASHION SHOP SPRING WARDROBE
Dress and Topper
ALL FOR $7.95
YOU'D EXPECT TO PAY THAT FOR THE DRESS ALONE!

PHONE ORDERS STATE 1500

A bright, flower-spattered rayon print dress trimmed with jewel studs or pert bows. A man-tailored wool-and-rayon topper which you can slip over other dresses as well! At an amazingly little price. Black or navy. Sizes 12-20. $7.95

SPRING BULLETIN FROM MANDEL'S THRIFTY FASHION SHOP—THIRD FLOOR—STATE

MANDEL'S
KEEP YOUR EYES YOUNG . . . WITH
Frances Denney Eye Cream
$2.50

Use this marvelous cream faithfully to keep dryness, wrinkles or crow's-feet from ageing your beautiful eyes.

• SPECIAL EYE LOTION, for cleansing, soothing and relieving irritation $1
• EYE DROPS, keep your eyes brilliant and sparkling . . . $1
• EYELASH CREAM, acts as a tonic to keep your lashes healthy and silky smooth. $1

MAIL YOUR ORDER OR CALL STATE 1500. MANDEL'S TOILETRIES—FIRST—STATE

MANDEL'S
FOR NOW! FOR SPRING! FOR RESORTS!
Comfort-Loving Casual Togs
BY VAN RAALTE
$1 to $3

(Below)
HIALEAH—Cotton sports shirt for beach or to wear now with suits! Coral, light blue, chamois, white. Small, medium, large, $1

(Above)
NASSAU — crew neck cotton shirt, grand for suits or sports. Coral, light blue, white, chamois. Small, medium, large, $1

(Above)
SLACK SUIT. Lounge in it, wear it next summer at the beach! Smart rough cotton in brown, blue or maroon, with gay striped shirt. Two other styles not shown. Small, medium, large. 2-piece Suit . . . $3

CABANA BLANKET—of rough, absorbent cotton for beach, bathroom or pool. Maroon or blue. $2

"BECAUSE YOU LOVE NICE THINGS"—MANDEL'S VAN RAALTE SHOP—THIRD—STATE

MANDEL'S
FOR YOUR SLEEK TAILLEUR—FOR YOUR FEMININE PRINTS—TWO GLOVES OF
Van Raalte Fauntex
$1

A A jaunty little slide fastener for snug fit and eye appeal. Black, brown, navy, roseberry, bittersweet. Also available in Picnit.

B Intricate new shirring on cuff and insert. Charming for afternoon wear. Black, brown.

MAIL YOUR ORDER OR CALL STATE 1500. MANDEL'S GLOVES—FIRST FLOOR—STATE

MANDEL'S
VOGUE SAYS: THE
Tailored Suit
Is Almost a National Uniform!
LINED WITH EARL-GLO RAYON
$19.95 - $25

Here are three of Spring's most important suit fashions! Sizes 12 to 20.

A. COMPOSE SUIT—two shades of the same color! Imported tweed jacket, matching two-pocket sports skirt; also solid colored gabardine skirt. Black-and-white or b[illegible]-and-tan. $25.

B. CHALK STRIPES—fashion news! Classic oxford, banker's grey and navy. Also solid colors of banker's grey, navy, brown, oxford, black. $19.95.

C. TAILORED TO YOUR HEIGHT—this hand tailored suit with hand stitched edges. For short, average or tall figures. Black, oxford, banker's grey, navy, brown. $25.

OTHER SPRING SUITS FROM $15 TO $159.95 IN MANDEL'S SUIT SHOP—FOURTH FLOOR—STATE

MANDEL'S
REPRODUCTIONS OF PRICELESS PAINTINGS BY FAMOUS ARTISTS GRACE THESE
"Louvre" Compacts
$1.25

Exquisite paintings beautifully reproduced on the top of these convenient, slender compacts—and the artist's name and the name of the original on the back! All have real mirrors and generous puffs. Loose powder styles. Some include rouge.

MAIL YOUR ORDER OR CALL STATE 1500. MANDEL'S COMPACTS—FIRST—WABASH

MANDEL'S
GUARANTEED
Watch Repairs

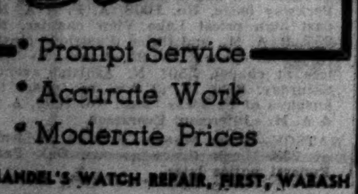

• Prompt Service
• Accurate Work
• Moderate Prices

MANDEL'S WATCH REPAIR, FIRST, WABASH

WALTER HUSTON TO BE RAILROAD SHOW NARRATOR

Program to Launch New Streamliners.

BY LARRY WOLTERS.

Walter Huston, the distinguished actor, is to be the narrator on a special broadcast over W-G-N-Mutual coast to coast at 5 p. m. Tuesday [Washington's birthday] in connection with the launching of the Santa Fe road's new twin streamliners, El Capitans. The half hour show will include highlights in railroad history.

Huston soon is to appear regularly on the air in an adaptation by Arch Oboler of Arthur Train's "Mr. Tut" series. Oboler, who has been vacationing here for several days, returns this week-end to California to begin work on the new radio venture with Mr. Huston at his Lake Arrowhead home.

Oboler, the lad who shook a network with his Mae West sketch, revealed yesterday that Don Ameche was the one person associated with the Eve uproar who anticipated trouble and sought to head off the sketch, but was overruled by the show's directors. Miss West, by the way, has been cleaning up on the publicity at west coast theaters and shortly is to invade the Palace here.

Oboler, who dropped in to watch a rehersal of the Lights Out series at NBC here [he writes this ghostly series], said that nowhere from coast to coast are there such competent radio directors as in Chicago.

A dispatch from London in yesterday's TRIBUNE stated that a member of parliament in a house of commons debate cited an article in THE CHICAGO TRIBUNE which said it was difficult to distinguish between British short wave broadcasts and those in English from Berlin because of the use by Hitler of announcers with Oxford accents. The M. P. probably had reference to an article based on a survey made by this department last fall, the results of which were published in THE SUNDAY TRIBUNE of Oct. 31. The paragraph referred to follows:

"In its English transmissions Germany, not without a certain trickery, employs announcers with impeccable Oxford accents. Several times a day Berlin news programs follow British news programs on channels just a hairbreadth apart on receiving dials. Example: At 6:40 p. m. England is on 11.75 megacycles; at 7:15 Berlin is on 11.77. It is easy for listeners to believe the Nazi announcer is speaking from London."

News briefs: Harold Stokes is readying a program for W-G-N in salute to the University of Illinois on Wednesday, March 2, its 70th anniversary. The Illinois Glee club and soloists will be heard with the W-G-N orchestra. . . . Jess Kirkpatrick is taking over the marriage license bureau interviews while Quin Ryan vacations in Florida. . . . Jack Baker, NBC breakfast tenor, was injured in a motor smashup on way home from broadcast at Hines hospital Wednesday night. . . . The arrival of Mei Mei, baby giant panda, will be described over WBBM at 10 a. m. today and over WMAQ at 12:30 p. m. And at 6 p. m. on WBBM Ken Ellington will present highlights of Su-Lin's new sister's first day at the zoo.

NEGROES FOUND BIG PROBLEM IN CHICAGO RELIEF

Although Negroes comprise only 7 per cent of the population in Chicago, they constitute 40 per cent of the employables on relief. Such problems as these concerned 300 persons who attended the 22d anniversary meeting of the Chicago Urban league at the Chicago Woman's club last night.

As examples of the displacement of skill which figures in the economic problems of the race, the annual report cited the young Negro with a master of arts degree who runs an elevator, and young engineers working as porters. College graduates often are placed as maids, but this is "not in accord with the education and ambitions of Negro women of the present," the report says.

The league has started a survey to determine the skills of Negroes in connection with its employment service.

J. J. Kutten Dies Suddenly; Coal Dealer in Wilmette

Joseph J. Kutten, 49 years old, 1201 Chestnut avenue, Wilmette, became ill yesterday and died a few hours later in St. Francis hospital, Evanston. A post-mortem examination is to be held to determine the cause of death. Mr. Kutten was an owner of the Kutten Brothers Coal and Fuel company of Wilmette, which was founded by his father thirty-five years ago. He is survived by his widow, a son and a daughter.

Auto Plunges Into River; Two Passengers Escape

Galena, Ill., Feb. 17.—[Special.]—Samuel Johnson, 52 years old, and J. D. Vodders, 29 years old, both of Gary, Ind., escaped death by drowning here this afternoon when their automobile plunged from the highway into the Galena river. They broke the windows of the car and swam out. They were on their way home after attending a funeral at Waterloo, Ia.

Izzy Einstein of Famous Dry Sleuth Team Dies

New York, Feb. 17.—(AP)—Izzy Einstein, famous as a dry agent in the prohibition era, died in Manhattan General hospital today, a few days after the amputation of his right leg. He was a member of the famous dry sleuth team of "Izzy and Moe." With Moe Smith, they used many disguises to trap bootleggers. Since repeal Einstein had become an insurance agent.

LITTLE ORPHAN ANNIE: Peace de Resistance

TODAY'S BROADCASTS FROM CHICAGO STATIONS

[CENTRAL STANDARD TIME.]

ON SHORT WAVES.

LONDON—6 p. m.—"The Private Soldier," talk by Ian Hay. GSC, 31.3 m., 9.58 meg.; GSB, 31.5 m., 9.51 meg.; GSL, 49.1 m., 6.11 meg.

ROME—6:30 p. m.—News in English: Amy Bernardy: "Rome's Midnight Voice." 2RO, 31.1 m., 9.63 meg.; IRF, 30.5 m., 9.83 meg.

BERLIN—7:30 p. m.—Norwegian Dance by Grieg. DJD, 25.4 m., 11.77 meg.

LONDON—8:20 p. m.—W. H. Berry as "Mr. Micawber," in some episodes from his life. GSD, 25.5 m., 11.75 meg.; GSC, 31.3 m., 9.58 meg.; GSB, 31.5 m., 9.51 meg.; GSL, 49.1 m., 6.11 meg.

CHICAGO WAVE LENGTHS.

W-G-N—720	WAAF—920	WWAE—1200
WMAQ—670	WCFL—980	WEDC—1210
WBBM—770	WMBI—1080	WSBC—1210
WENR—870	WJJD—1180	WGES—1380
WIND—560	WCBD—1180	WHIP—1460
WLS—870		

A. M.

6:45—W-G-N—Good Morning program.
7:00—W-G-N—California Sunshine.
WBBM—Musical Clock.
WAAF—Celebrity Breakfast.
WMAQ—Suburban hour.
WLS—Julian Bentley.
7:15—WLS—Pokie Martin.
7:30—W-G-N—Music Box.
WLS—Morning Devotion.
WJJD—Christian Science program.
WAAF—Don Norman.
7:45—WLS—Jolly Joe's Pals.
8:00—W-G-N—Everyday Words.
WLS—Lulu Belle.
WMAQ—Your Neighbor.
WAAF—Breakfast Express.
WCFL—Breakfast club.
8:05—W-G-N—Good Morning program.
8:15—W-G-N—Carolyn Price.
WLS—Minstrel Show.
8:30—W-G-N—Good Morning program.
WMAQ—Whistler and Dog.
WBBM—Road of Life.
WLS—Julian Bentley.
8:45—WLS—Don and Helen.
WBBM—Linda's First Love.
WJJD—"The Post Office In India."
WMAQ—Dan Harding's Wife.
9:00—W-G-N—Martha Crane and Helen Joyce.
WBBM—Pretty Kitty Kelly.
WLS—Margot of Castlewood.
WJJD—Bosworth program.
WCFL—Party Line.
WMAQ—Mrs. Wiggs.
9:15—WLS—Aunt Jemima.
WBBM—Myrt and Marge.
WCFL—Double in Stars.
WMAQ—John's Other Wife.
9:30—W-G-N—Get Thin to Music [MBS].
WBBM—Tony Wons and Scrap Book.
WIND—Eb and Zeb.
WCFL—Viennese ensemble.
WMAQ—Just Plain Bill.
WLS—Attorney-at-Law.
9:45—W-G-N—Dr. Friendly.
WLS—Julian Bentley.
WMAQ—The Woman in White.
WJJD—"Sentenced Men."
WBBM—Truman Bradley.
10:00—W-G-N—Don Pedro and Piano.
WJJD—Sons of Pioneers.
WBBM—Arrival of baby panda.
WLS—Mary Marlin.
WMAQ—David Harum.
WIND—Municipal court.
WCFL—Morning Melodies.
10:15—W-G-N—Bachelor's Children [MBS].
WMAQ—Backstage Wife.
WCFL—Josh Higgins.
WJJD—Handicapper.
WCFL—Josh Higgins.
WBBM—Magazine of the Air.
WLS—Pepper Young's Family.
10:30—W-G-N—Painted Dreams.
WLS—Vic and Sade.
WIND—Morning Musical.
WBBM—Big Sister.
WAAF—Living High.
WCFL—Peekers in the Pantry.
WJJD—Woman's Exchange program.
WMAQ—How to Be Charming.
10:45—W-G-N—"Stella Dallas."
WMAQ—Hello Peggy.
WBBM—Aunt Jenny's Stories.
WAAF—Foolish Questions.
WLS—The Gospel Singer.
11:00—W-G-N—The Woman in the Store.
WJJD—Bureau of Missing Persons.
WHIP—Dr. Copeland Smith.
WMAQ—Girl Alone.
WCFL—Jack Turner.
WBBM—Mary M. McBride.
WIND—Sketches in Melody.
WAAF—Melody Parade.
WLS—Virginia Lee and Sunbeam.
11:15—W-G-N—Lady of Millions.
WMAQ—The O'Neills.
WHIP—String Fantasies.
WCFL—Harmony Hi-Spots.
WBBM—Edwin C. Hill.
WLS—Chuck, Ray, and Christine.
WJJD—Criminal Court interview.
11:30—W-G-N—News Comment.
WMAQ—Farm and Home hour.
WBBM—Helen Trent.
WAAF—Myrna Dee Sergent.
WCFL—Emerson Gill's orchestra.
WLS—Ma Perkins.
WJJD—Safety Court: Judge Dougherty.
WIND—Harry Zimmerman.
11:45—W-G-N—Way Down East.
WBBM—Our Gal Sunday.
WCFL—Fashions on Parade.
WLS—Market reports.
Noon—W-G-N—Man on State Street.
WBBM—Betty and Bob.
WAAF—The Symphonic hour.
WMBI—Midday Gospel.
WLS—Dinner Bell program.
WCFL—Hit Revue.
WHIP—Southtown church hour.

P. M.

12:15—W-G-N—Carson Robinson and Buckaroos [MBS].
WBBM—Betty Crocker.
WCFL—Escorts and Betty.
WJJD—Noon Day service.
12:30—W-G-N—Markets.
WMAQ—Panda arrival broadcast.
WLS—Voice of the Feedlot.
WBBM—Arnold Grimm's Daughter.
WCFL—Young Widder Jones.
12:35—W-G-N—Midday service; Eligius Weir, chaplain, Illinois State penitentiary.
12:45—WMAQ—Donald Novis.
WBBM—Hollywood in Person.
WCFL—Voice of Experience.
WLS—Business of Farming.
1:00—W-G-N—Popular melodies.
WCFL—Man on the Street.
WJJD—Executive club.
WHIP—Movie Tunes.
WMAQ—Music Appreciation.
WLS—School Time.
WBBM—Through a Woman's Eyes.
WAAF—Hoosier Philosopher.
1:15—W-G-N—Wife vs. Secretary.
WHIP—Lord and Lady Muchbucks.
WCFL—Spotlight program.
WBBM—The O'Neills.
WLS—Otto and Novelodeons.
1:30—W-G-N—Lucky Girl [MBS].
WCFL—Midwest on Parade.
WLS—Closing grain markets.
WBBM—School of the Air.
1:45—W-G-N—Beatrice Fairfax [MBS].
WJJD—Happy Harmonies.
WLS—Big City Parade.
2:00—W-G-N—Marriage License Romances.
WBBM—Editor's Daughter.
WMAQ—Pepper Young's Family.
WLS—Homemakers' hour.
WCFL—Radio Guild.
2:15—W-G-N—Melody Time.
WMAQ—Ma Perkins.
WAAF—Music in the Air.
WBBM—Meet the Missus.
2:30—W-G-N—June Baker, home management.
WMAQ—Vic and Sade.
WLS—Musical Roundup.
WJJD—Sports Edition.
WAAF—Red Hot and Low Down.
WBBM—Man on the Street.
2:45—W-G-N—Good Health and Training [MBS].
WMAQ—Guiding Light.
WBBM—Gossip club.
WIND—Happy Harmonies.
3:00—W-G-N—Musical Mail Box.
WMAQ—Lorenzo Jones.
WMBI—School of the Bible.
WENR—Club Matinée.
WBBM—Household Hannah.
3:15—W-G-N—Black on White [MBS].
WMAQ—Mary Marlin.
WBBM—Quarter Hour of Romance.
3:30—W-G-N—Quarter Hour Musical.
WMA—Hughes Reel.
WBBM—The Goldbergs.
3:45—W-G-N—Margery Graham, Book-a-Week [MBS].
WCFL—Cadets quartet.
WMAQ—The Road of Life.
WBBM—Dr. Allen R. Dafoe.

WHIP—Bob and Helen.
WAAF—Jimmie Kozak.
4:00—W-G-N—Frank Ferneau's orch. [MBS].
WBBM—Follow the Moon.
WAAF—International Potpourri.
WCFL—Danceland.
WENR—Bennett and Wolverton.
WMAQ—Teatime Varieties.
4:15—WMAQ—Emory U. Glee club.
WENR—Music Circle.
WBBM—Life of Mary Sothern.
4:30—W-G-N—Len Salvo.
WMAQ—Kogen's orchestra.
WENR—Rakov's orchestra.
WBBM—Stepmother.
WHIP—Just Kids.
4:45—W-G-N—Armchair Melodies.
WMAQ—Romances and Rhythm.
WBBM—Hilltop House.
WIND—Once Upon a Time.
WAAF—Sport Shorts.
WENR—Three Romeos.
5:00—W-G-N—Accordiana.
WMAQ—Dick Tracy.
WBBM—Kitty Keane, Inc.
WIND—Stamp Man.
WCFL—Education in News.
WENR—Junior Nurse corps.
5:15—W-G-N—Buddy and Ginger.
WBBM—Eleanor Howe.
WMAQ—Rhythmaires.
WIND—Sons of Pioneers.
WENR—Malcolm Claire.
5:25—WMAQ—Henry Stimson.
5:30—W-G-N—Charlie Chan.
WMAQ—Jack Armstrong.
WBBM—Pappy Cheshire.
5:45—W-G-N—Orphan Annie.
WENR—Don Winslow.
WCFL—Jack Kelly's orchestra.
WMAQ—Tom Mix.
6:00—W-G-N—Jack Westaway.
WBBM—First day with baby panda.
WMAQ—Hal Totten.
WENR—Mary Small.
WIND—German hour.
6:15—W-G-N—Lawrence Welk's orchestra [MBS].
WMAQ—Uncle Ezra.
WBBM—Arthur Godfrey.
WCFL—Con. Samuel Dickstein.
6:30—W-G-N—Evening Melodies.
WMAQ—Fort Pearson.
WBBM—Northwestern U. Bookshelf.
WENR—Lum and Abner.
WCFL—Hired Hands.
6:45—W-G-N—Lawrence Salerno and organ [MBS].
WBBM—Boake Carter.
WMAQ—Arthur Kruggel, president Chicago Real Estate board.
WENR—Vocal Varieties.
WCFL—Tino Rossi.
7:00—W-G-N—Tribune Graphic Review.
WMAQ—Lucille Manners.
WBBM—Hammerstein's Music Hall.
WIND—"Business Today."
WLS—Grand Central Station.
7:15—WCFL—Stars of Tomorrow.
7:30—W-G-N—The Lone Ranger [MBS].
WBBM—Paul Whiteman's music.
WLS—Death Valley Days.
WCFL—Streamlined Melodies.
7:45—WCFL—Herr Louie and the Weasel.
8:00—W-G-N—Let's Play Games.
WLS—Don and Helen.
WMAQ—Waltz Time.
WBBM—Hollywood Hotel.
8:15—Kay Kyser's orchestra.
WCFL—Jack Kelly's orchestra.
WLS—Relay from London, England.
8:30—WMAQ—True Stories.
WENR—Paul Martin's orchestra.
8:45—W-G-N—Tomorrow's Tribune.
8:52—W-G-N—Highlights of Sports.
9:00—W-G-N—Ennio Bolognini's orchestra.
WMAQ—First Nighter.
WBBM—The Song Shop.
WENR—Boxing, Thomas vs. Adamick.
WIND—Paul Pendarvis' orchestra.
9:15—WCFL—Jack Kelly's orchestra.
9:30—W-G-N—Curtain Time [MBS].
WIND—B. Carlsen's orchestra.
WMAQ—Jimmy Fidler.
9:45—WMAQ—Dorothy Thompson.
WBBM—James F. Bell.
10:00—WMAQ—Amos 'n' Andy.
WBBM—Poetic Melodies.
WCFL—Our Lady of Sorrows-Novena.
WENR—Globe Trotter.
10:15—W-G-N—Ennio Bolognini's orchestra.
WMAQ—Fort Pearson.
WBBM—Vic Arden's orch. and guests.
WENR—George De Carl's orchestra.
10:30—W-G-N—Sammy Watkins [MBS].
WMAQ—Henry Busse's orchestra.
WENR—L. Armstrong's orchestra.
10:45—WBBM—George Olsen's orchestra.
11:00—W-G-N—Guy Lombardo's orch. [MBS].
WENR—Desirable Music.
WIND—Pendarvis' and Carlsen's orch.
WMAQ—Bert Block's orchestra.
WBBM—Sammy Kaye's orchestra.
11:30—W-G-N—Kay Kyser's orch. [MBS].
WMAQ—Louie Armstrong.
WBBM—O. Trucker's orchestra.
11:45—WENR—Ray Wilde's orchestra.
Midnight—W-G-N—Johnny Long's orchestra [MBS].
WMAQ—George De Carl's orchestra.
WIND—Nite Watch.
WENR—Johnny Hamp's orchestra.
WBBM—Rhythm at Midnight.

A. M.

12:30—W-G-N—Jack Betzner's orch. [MBS].
1:00—W-G-N—Kay Kyser's orch. [MBS].

Today's Features

ON W-G-N.

Three dramatic programs will be featured on W-G-N today. The first, a new half hour drama, titled Tribune Graphic Previews, will be aired at 7 p. m. As suggested, this program will offer dramatized previews of articles and stories to appear in the Graphic section of THE CHICAGO TRIBUNE. Blair Walliser will produce the show, and the concert orchestra, directed by Henry Weber, will provide the music.

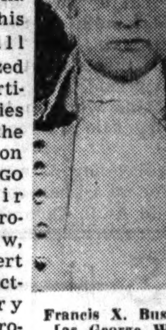
Francis X. Bushman [as George Washington].

"Little Enemy," a romantic story of the revolutionary days, by Bess Flynn, will be presented on the W-G-N and Mutual "Curtain Time" hour at 9:30 p. m. The program will feature Francis X. Bushman as George Washington and Margery Hannan and Verne Smith in the other leading rôles.

At 2:45 p. m. the Good Health and Training program of the Chicago Dental society will present "Dr. Lawrence, Dentist" featuring Kay Campbell and Fred Howard.

Other features:

8 a. m.—Everyday Words, five minutes of correct English.

8:15—Carolyn Pryce—Home Counselor.

9:30—Get Thin to Music [MBS].

12:15 p. m.—Carson Robinson and his Buckaroos [MBS].

1:15—Wife vs. Secretary.

7:30—The Lone Ranger [MBS].

8—Let's Play Games with Jane Martin [MBS].

ON OTHER STATIONS.

6:15—WCFL—Congressman Samuel Dickstein—"Unamericanism Marches On."

7—WMAQ—Lucille Manners' concert.

7—WBBM—Hammerstein Music hall with Reinald Werrenrath and Joy Hodges.

7:30—WBBM—Paul Whiteman presents Col. Stoopnagle and Budd and Oliver Wakefield.

8—WMAQ—Waltz Time with Frank Munn.

8—WBBM—Hollywood Hotel—Humphrey Bogart, Louise Fazenda, Frank McHugh in "Swing Your Lady."

8:30—WENR—Paul Martin's music.

9—WMAQ—First Nighter with Les Tremayne and Barbara Luddy in "The Oregon Trail."

9—WBBM—Song Shop with Reed Kennedy, James Melton, and Nadine Connor.

9—WENR—Boxing bout—Thomas vs. Adamick.

PORTER II. LOSES FIGHT FOR BIGGER SHARE OF TRUST

Washington Porter II. will receive one-third of the $400,000 trust estate left by his mother, Mrs. Frances Lee Porter, as a result of a ruling yesterday by the Illinois Supreme court. Porter, a wealthy art dealer and former legation secretary, lives in the old family mansion at 4043 Lake Park avenue.

The court reversed a Superior court ruling, holding in favor of Attorney Vernon Louckes, counsel for the Northern Trust company, trustee of the estate. Porter's sister, Mrs. Pauline White, will receive the remaining two-thirds.

In the lower court Porter successfully established the validity of a contract made by Mrs. Porter before her death, in which she agreed to give him half the estate. During her life Mrs. Porter left a $300,000 trust for equal division between her children.

The Supreme court ruled Mrs. Porter had no right to make the contract, since it violated the terms of a power of appointment over the property left to her by her mother, Mrs. Caroline McWilliams. Only by a will could she dispose of this property, the court held.

FLYERS FAIL TO REACH ICE FLOE; SAVED FROM SEA

MOSCOW, Feb. 17.—(AP)—Pilot Gennady Vlasov rescued two fellow flyers from the chill water today as planes and ships maneuvered to take from an ice floe the four Russian scientists drifting off Greenland. Pilot Ivan Cherevichny and his flying mate Karabanov were forced by a snowstorm to land in a patch of water after they had taken off in an amphibian from a makeshift flying field alongside the icebreaker Murman.

Alexei Ostaltsev, chief of the rescuers on the icebreaker Taimyr, sent Vlasov to hunt for them. Flying between the Murman and Taimyr, Vlasov sighted their plane, landed on a nearby ice floe and took aboard the flyers, who presumably had scrambled onto the ice. The Murman steamed toward the scene in an effort to salvage the plane.

Previously Vlasov spent four hours in the air scouting the best route toward the ice floe camp of Ivan Papanin and his three companions while the Taimyr below tried to crush through.

SEEK WPA FUNDS FOR SOUTH SIDE SEWER PROJECT

Trustees of the Chicago sanitary district agreed yesterday to ask the Works Progress administration for aid in construction of a proposed sewerage outlet estimated to cost $814,000 for the villages of Mount Greenwood and Evergreen Park.

William H. Trinkaus, chief engineer for the district, said from 300 to 400 men would be employed on the project. The sewer would extend from 116th street south on Central Park avenue to the Calumet Sag channel.

OBITUARIES

William Clarkson Van Antwerp.

San Francisco, Cal., Feb. 7.—[Special.]—William Clarkson Van Antwerp, 70 years old, died today. He had been governor of the New York Stock exchange. He retired from active business in 1934 as resident partner of E. F. Hutton & Co. here. He was graduated from the United States Naval academy in 1887 and later bought the Fort Smith [Ark.] Journal, which he published for four years. He was in the navy during the Spanish-American war and afterward joined the New York Times staf and became night city editor. He went into the brokerage business in 1900.

Mrs. Helen Mounce.

Mrs. Helen Battershall Mounce, 38 years old, died suddenly of a heart attack yesterday in her home at 180 East Delaware place. She was born in Paterson, N. J., and came to Chicago five years ago with her husband, Asa M. Mounce, who survives. Other survivors are two brothers, Fred and Wilbur Battershall, and a sister, Georgia. Mrs. Mounce will be buried in Paterson on Monday.

O. O. McIntyre.

Gallipolis, O., Feb. 17.—(AP)—O. O. McIntyre, New York columnist, was buried today in a grave atop a high bluff overlooking the Ohio river after brief funeral services in Gatewood, his Gallipolis home. The rites were undenominational and there was no music. McIntyre died in New York Monday.

Moses Frank.

Funeral services for Moses Frank, a branch manager for L. Fish Furniture company, will be held at 10 a. m. today at 5206 Broadway, with burial in the Waldheim cemetery. Mr. Frank died Tuesday in his home at 640 Judson avenue, Evanston.

Edward A. Wilson.

Mount Carmel, Ill., Feb. 17.—(AP)—Edward A. Wilson, 90 years old, died today. He served in the 143d Indiana volunteer infantry. His death leaves only four civil war veterans in Wabash county. He formerly was a contractor.

John P. Hornish.

Keokuk, Ia., Feb. 17.—[Special.]—Attorney John P. Hornish, 81 years old, United States commissioner since 1922, died at his home here. He was a member of the Iowa house of representatives from 1890 to 1892.

Mathias Kummer.

Funeral services for Mathias Kummer, 347 Florence avenue, Evanston, will be held at 10 a. m. tomorrow in St. Nicholas church in the suburb. Mr. Kummer, who was 61 years old, died Wednesday in St. Francis' hospital. He had lived in the suburb during the thirty years of his employment by the Youngstown Sheet and Tube company. He was elected alderman of the 4th ward in 1918. Surviving are his widow, Martha, and four sons, George, Milton, Raymond, and James.

Caspar Wistar Hodgson.

New York, Feb. 17.—[Special.]—Caspar Wistar Hodgson, 69 years old, died today. He was founder and former president of the World Book company. His company published the first textbooks for the new American schools in the Philippine Islands. He was a member of the board of trustees of the National Parks association. He was born at Spiceland, Ind., son of Lewis Nathan and Rebecca Parker Hodgson.

Charles R. Fuller.

Charles R. Fuller, 74 years old, of Glen Ellyn, former treasurer of the Lyon & Healy store, died suddenly of a heart attack in St. Petersburg, Fla., last night. He was stricken while addressing the International Retired Teachers' association. Mr. Fuller was a 32d degree Mason.

Dr. Timothy J. Reardon.

Boston, Mass., Feb. 17.—[Special.]—Dr. Timothy J. Reardon, 65 years old, died today at his home here. As a nose and throat specialist his patients included such stars of the old Boston Opera company as Tetrazzini, Tito Ruffo, Mary Garden, and others.

Mrs. Randi Olsen.

Madison, Wis., Feb. 17.—[Special.]—Funeral services were held here today in Our Savior's Lutheran church for Mrs. Randi Olsen, 94 years old. The Rev. A. M. Harstad officiated and burial was in Forest Hill cemetery. She died Monday night.

Henry J. Siemer.

St. Louis, Mo., Feb. 17.—(AP)—Henry J. Siemer, 63 years old, died today of heart disease. He was secretary for the last 25 years of the Catholic Knights of America, a fraternal benefit society. He had been at the Alexian Brothers' hospital since Feb. 3.

ATTACK FINAL WILL OF WIDOW OF B. F. BARNES

Rockford, Ill., Feb. 17.—[Special.]—A petition to probate the last will of Mrs. B. Frank Barnes, widow of the founder of the Barnes Drill company, was contested today by attorneys for the executor of a will drawn in 1934 and charitable institutions named as beneficiaries in an earlier will. An estate of $160,000 is involved.

The last will dated Nov. 9, 1937, some weeks before Mrs. Barnes' death, leaves virtually the entire estate to a brother, Charles Fred Sully. A will dated June 29, 1934, divides the estate equally among the Rockford Hospital association, the Children's Home of Rockford, Stella Sully Martinson, a niece, and Fred Sully, a nephew. It provides $2,000 for the brother, Charles Fred Sully. A third will dated April 23, 1928, dividing the estate somewhat similarly to the 1934 will has been filed.

Attorneys representing interests involved in the 1934 will are seeking to have the 1937 will declared invalid.

Robert F. Carr Gets Tax Canceled in Cook County

The Cook county board of tax appeals canceled a 1937 personal property assessment of $217,774 yesterday for Robert F. Carr, president of the Dearborn Chemical company. Carr filed an affidavit asserting he was taxed in Lake county through his legal residence at 545 East Deerpath avenue, Lake Forest. The assessment was made on the basis of his income tax return, filed from Chicago.

URGES FRENCH BE PAID INDEMNITY ON LIVING COSTS

PARIS, Feb. 17.—(AP)—An "indemnity allowance" to be paid all French workers to balance wages against living costs was proposed today by Premier Camille Chautemps in his campaign to gain support for his proposed modern labor code.

The premier laid his proposal before a conference of officials on France's industrial ills. It would replace the sliding wage scale proposal of his original plan, to which both workers and employers had objected.

The new plan calls for a revision of the "indemnity allowance" every six months after a government survey of prices to determine whether costs have risen or fallen.

What a Head! But He'll Get FAST Relief with the New "ALKALIZING" ASPIRIN

New FAST Remedy for Colds Neuralgia · Headaches · Pain
Magnespirin
The ALKALIZING Aspirin
Tins · 12 Tablets—only 24¢
24 Tablets, 36¢ · Bottles (100) $1.15

Hursen

A Hursen funeral always costs less, yet is always finer. Music at home and chapel funerals is free.

3 Funeral Homes:
North: Ph. WELlington 1724
929 Belmont Avenue
West: Ph. HAYmarket 0100
2346 W. Madison Street
South: Ph. CALumet 4030
1820 S. Michigan Avenue

Hursen

MONUMENTS AND MAUSOLEUMS.
QUALITY MONUMENTS, MAUSOLEUMS, AND MARKERS ERECTED ANYWHERE.
CEMETERY MARKERS ... savings Sears' State-street Store Basement.

CEMETERIES.
LOTS—$24 GRAVE UP. WOODLAWN [W.] EVERGREEN ...
FOREST HOME & GRAVES ...

FUNERAL DIRECTORS.
O'HANLEY INC. FUNERAL DIRECTION ... 7705 Cottage Grove ... 7705.

DEATH NOTICES

In Memoriam.

HERSHENHORN—Kate Hershenhorn. In loving memory of our dear mother and grandmother, who passed away four years ago today.
CHILDREN AND GRANDCHILDREN.

NENNINGER—Josephine Nenninger. In fond and loving memory of our dear wife and mother, who passed away two years ago today.
We cherish you in memory, dear,
And miss you more each passing year.
LOVING HUSBAND, CHILDREN, AND GRANDCHILDREN.

Fraternal Notices.

CORNERSTONE LODGE, No. 875, A. F. & A. M.—Members will meet at Central Masonic temple, 912 N. La Salle street, Saturday, Feb. 19, 1938, at 3 p. m., to conduct funeral services over the remains of Past Master Brother George M. Embury.
ROBERT H. EVANS, W. M.
A. J. WALLENTA, Secretary.

GOLDENROD CHAPTER No. 205 O. E. S.—Sister Elizabeth Stone. Eastern Star services at 5501 N. Ashland avenue, Friday, Feb. 18, at 1 p. m.
ELIZABETH SHOEMAKER, W. M.
MAUDE BLAIR, Secretary.

ST. CECILIA LODGE, NO. 865, A. F. & A. M.—Brother Lewis Alcott Peck. Funeral Saturday, Feb. 19, at 10:30 a. m. at chapel, 2701 N. Clark street. Members please attend.
RUDOLPH P. ONGEMACH, Master.

ARNIERI—Rose Arnieri, wife of the late Charles, beloved mother of Frank and Mrs. Grace Coconato. Funeral Saturday, 9 a. m., from 922 N. Trumbull avenue to Our Lady of the Angels church. Interment Mount Carmel. Armitage 7800.

BELL—Helen Bell, nee Enlow, of 9319 Rhodes avenue, beloved wife of Irwin, fond mother of Thomas and Jack, sister of John Enlow and Flora Eastman. Funeral Friday at 7:30 p. m., from chapel, 9108 Cottage Grove avenue. Burial at Jeffersonville, Ind.

BRENNER—Max Brenner, 1757 Humboldt boulevard, beloved husband of the late Minnie, fond father of Laura, Harriet Allen, Rose Green, Shirley, Helen, and Joyce Einisman. Funeral today, 1:30 p. m., at chapel, 3021 Lawrence avenue. Interment Jewish Waldheim. Please omit flowers.

BUCKEL—Edward J. Buckel, dearly beloved husband of Loretta Quan Buckel, brother of Joseph T. and Lillian B. Aubert. Funeral Saturday, Feb. 19, at 9:45 a. m., from 3246 Jackson boulevard, to St. Matthew's church. Burial Mount Carmel. Kedzie 2394.

CARTER—Elizabeth Carter, beloved wife of the late William H., dear mother of Mrs. Mary Cooley, Daniel, Mrs. Ruth DeVries, Ben, Mrs. Rhoda Bone, the late John A. and William H. Carter. Services Saturday, Feb. 19, 1:30 p. m., at funeral parlors, 1939 W. 35th street. Interment Fairmount.

DE LORME—Ann Morrison De Lorme, late of 1100 N. Dearborn street, beloved wife of Joseph O. De Lorme. Funeral Saturday, 2 p. m., at chapel, 929 Belmont avenue, under the auspices of Rogers Park chapter, No. 689, O. E. S. Interment Acacia Park.

DEVITT—Frank J. Devitt, Feb. 16, husband of the late Florence A. [nee Coplin], father of Jesse J. and Francis H. Funeral Saturday, at 9 a. m., from residence, 4552 Ellis avenue, to St. Ambrose church. Requiem high mass at 9:30 a. m. Interment St. Mary's. Member of St. Patrick court, No. 21, C. O. F. La Porte, Ind., papers please copy. South Shore 8822.

DODGE—Ella E. Dodge, Los Angeles, Cal., will arrive in Chicago Saturday, at 9 a. m. Services at chapel, 63d and Harvard, Saturday, Feb. 19, 2 p. m. Burial Oak Woods.

DRAKE—Margaret E. Drake of 4300 Lake Shore drive, Feb. 16, 1938, beloved wife of Harry S. Drake. Services at chapel, 5501 N. Ashland avenue, Friday, Feb. 18, 3 p. m. Burial Acacia Park mausoleum.

EGLER—Frank Egler, late of 5644 Waveland avenue, beloved husband of the late Josephine, and father of Louis, Frank, Henry, Ursula, Clara, and Joseph. Funeral Saturday, Feb. 19th, at 9 a. m., from funeral home, 3030 N. Central avenue, to St. Pascal church, 6111 Irving Park boulevard. Interment St. Joseph cemetery.

EMBURY—George M. Embury, suddenly, Feb. 16, loving brother of Mrs. Edith Crane of Wheatridge, Colo., and William B. Embury of Little Rock, Ark., past master of Cornerstone lodge, No. 875, A. F. & A. M.; past high priest of Wiley M. Egan chapter, No. 126, R. A. M.; thrice illustrious master of Palestine council, No. 66, R. & S. M.; member of Chicago commandery, No. 19, K. T.; Oriental consistory, and Medinah temple, grand representative of Colorado, near the Grand Royal Arch chapter, state of Illinois; past president and treasurer of Royal Arch Standard club and Royal Arch Grand Lecturers' Association of State of Illinois. Resting at chapel, 2906 Madison street, until Saturday, 10 a. m. Funeral service under auspices of Cornerstone lodge, No. 875, at Central Masonic temple, 912 N. La Salle street, Saturday, 3:30 p. m. Interment Denver, Colo.

ENGQUIST—Anna J. Engquist, Feb. 17, at her residence, 857 Nelson street, beloved mother of Theodore M. Engquist, wife of the late Magnus Engquist. Funeral services Saturday, 2 p. m., at Lake View Mission church, Kenmore avenue and School street, where she will lie in state from 12 noon. Resting at chapel, 3175 N. Clark street. Interment Graceland.

FARRELL—Edward N. Farrell, beloved husband of Julia White Farrell, father of Edward W. and Austin D., brother of Sister Louis and Sister Annunciata, R. S. M. Funeral in St. Louis, Mo., Saturday.

FORD—Kate E. Ford of 6201 Wayne avenue, beloved daughter of the late Michael and Jane Ford, sister of Andrew M. Ford. Funeral from chapel, 4542 Ravenswood avenue, Saturday, Feb. 19, 9:30 a. m., to St. Gertrude church. Interment Calvary.

FRANKLIN—Maxim S. Franklin of 6241 N. Winthrop avenue, beloved father of Marjorie and Mrs. Joe K. Boiler. Services Saturday, Feb. 19, at 3 p. m. at chapel, 3905-07 Lincoln-av. Interment Rosehill.

GARIS—Helen D. Garis, wife of the late Joseph W. Garis, mother of Edith E., Leo D., Donald L. and John P. Garis; sister of Winifred Douthit. Services Saturday, 2 p. m., at chapel, 720 Lake street, Oak Park. Interment Shelbyville, Ill.

GATENBEY—Annie W. Gatenbey [nee Warnock], beloved wife of John, dear mother of William, Mrs. Elizabeth Mann, Andrew, Mrs. Rae Johnson, Anne, and Grace, sister of Mrs. Jane Patterson, and Mrs. Mary Agnew. Funeral Saturday, Feb. 19, at 1:30 p. m., from residence, 2309 W. 35th place. Interment Fairmount.

GLUECK—Ann Glueck [nee Felstan], beloved wife of Fred E., loving sister of Tillie Kaisheimer, Martha and Frank Felstan. Funeral Saturday, 9:30 a. m., from funeral home, 1359-61 Fullerton avenue, to St. Sebastian church.

GUTHRIE—James Guthrie, Feb. 16, of 818 E. 48th street, beloved husband of Barbara Zierden Guthrie, dear brother of William Guthrie. Funeral services at memorial chapel, E. 63rd street and Evans avenue, Saturday, Feb. 19, at 2:30 p. m. Interment Oak Hill.

HAKY—Michael Haky of 3060 S. Throop street, beloved husband of Anna Haky, fond father of Helen, Irene, Margaret, and Gertrude. Funeral from chapel, 1145 W. 31st street, Monday, Feb. 21, at 9:30 a. m. to Immaculate Conception church, 31st and Aberdeen streets. Interment St. Boniface. Call Lafayette 6646.

HAYDE—Alice Hopper Hayde, Feb. 15, 1938, widow of the late Robert C. Hayde, beloved mother of Loyola Yates and sister of Mrs. Margaret McGill, Mary, and the late Michael, Bessie and John Hopper. Funeral Saturday at 9:30 a. m., from residence, 4709 N. Spaulding avenue, to Our Lady of Mercy church. Interment Calvary.

HEALY—Patrick J. Healy, beloved husband of the late Mary Fitzmaurice Healy, fond father of Sister Verena, Sister Mary Bernard, Order of St. Vincent de Paul, John, Edward, and Richard, brother of Abina O'Rourke. Funeral Saturday, 9 a. m., from chapel, 4245 W. Madison street, to St. Mel church. Interment All Saints'.

JOHNSON—James Johnson, Feb. 16, 1938, dearly beloved husband of Annie E. McGlynn Johnson, fond uncle of Frank, Seth, Charles, Veronica, and Marie Piper, brother of the late Mrs. Mary Everett, Mrs. Katherine Crosby, Edward, John, and William Johnson. Funeral Saturday, Feb. 19, at 9 a. m., from residence, 1320 Fuller street, to St. Bridget church, where solemn requiem high mass will be celebrated. Interment Mount Olivet. For information call Lafayette 0980.

JURES—Anna Jures, beloved wife of Joseph, fond mother of Estelle Quijno, Dorothy, Emmanuel, Emil and Leona Herman. Funeral services Saturday at 9 a. m. from residence, 6676 Albion avenue, to St. Adalbert cemetery.

KELLER—Louis Keller, 3615 Polk street, age 71, beloved husband of Rose, fond father of Gussie Ruber, Leo, Bertha Salberg, Fay Mason, Ruth Jacobson, Sam and Maurice. Services Friday, 11 a. m., at chapel, 3600 W. Roosevelt road.

KENZEL—Viola Kenzel, suddenly, at her home, 3712 N. Harding avenue, beloved daughter of Charles H. and the late Bertha Kenzel, sister of Lawrence, Earl, and Kenneth. Funeral Saturday, Feb. 19, at 2 p. m., at funeral home, 4447-51 Irving Park boulevard. Interment Memorial Park.

LANKIN—Frank Lankin, late residence 925 E. Marquette road, beloved husband of Helen Svoboda Lankin, father of Frank R., Mildred, and Irene Lankin, brother of Mrs. Tillie Laskey. Funeral Saturday, Feb. 19, at 9 a. m., from son's residence, 2832 E. 79th street, to St. Bride church, mass at 9:30. Interment locally. Call South Chicago 0155.

LARK—Mildred Lark of 1535 W. 83d street, beloved wife of George, daughter of Joseph and Emily Klecka, sister of Edward and John. At home of parents, 8155 S. Paulina street. Funeral Saturday, 9 a. m., from 8155 S. Paulina street, to SS. Cyril and Methodius church, 50th and Hermitage. Interment St. Mary's.

LARSON—Hilma Larson, nee Skonberg, beloved wife of Gottfrid, fond mother of Svea and Alice. Resting at chapel, 3415 N. Clark street. Services 11:30 a. m. Saturday, Feb. 19, at Graceland chapel. Kindly omit flowers.

LIND—Torina Lind, 1523 E. 67th place, Feb. 15, 1938, wife of the late Nicholas Lind, mother of Margaret, Peter, Walter, Daisy, Herbert, Todd, Harry, Ben, and the late George and Elizabeth Lind. Services at chapel, 63d and Harvard, Friday, Feb.

LIVINGSTON—Arch W. Livingston, husband of Margaret, brother of Mrs. Jerry P. Worth, son of Mrs. Louise Livingston. Services Friday, 2:30 p. m., at chapel, 720 Lake street, Oak Park. Interment Sheboygan, Wis.

LUCAS—Frank Lucas, beloved husband of Anna, fond father of Gabriella and Kurt. Member of Germania lodge, No. 182, A. F. & A. M.; Karl Schurz lodge, No. 2, I. O. F. A., and International Brotherhood of Electrical Workers, local 89. Funeral Saturday, Feb. 19, 3 p. m., at chapel, 3834 W. Irving Park boulevard, to Acacia Park.

MARTIN—Rhoda A. Martin, nee Hoffman, beloved wife of Elmer, mother of Mrs. Mildred Allen, sister of Mrs. Amos B. Robinson of Joliet and Claude R. Hoffman. Services Saturday, at 1 p. m., at late residence, 7955 Yates avenue. Interment by auto, Frankfort, Ill.

MAYER—John M. Mayer of 187 Edgecliff drive, Highland Park, Feb. 17, 1938, beloved husband of Marie A., father of Helen M. Mannings. Funeral services private.

McCOURT—Anna McCourt, nee Diedrich, 1458 W. Marquette road, wife of the late Eugene J., mother of Mrs. Marguerite Bair, Eugene J., and Joseph A. McCourt, sister of Peter A. Diedrich, Charles Stifel, and the late Mrs. Margaret Schneider, Carrie and John Diedrich. Member of McKinley Park lodge, No. 26, Order of Herman Sisters. Services 11 a. m. Saturday at Thoburn Methodist Episcopal church, 64th and S. Paulina streets. Interment Mount Greenwood.

McKILLOP—Ellen Gorman McKillop, loving wife of the late Michael, fond mother of Mary E., Belle M., Thomas N., Frank E., Grace, and the late John. Funeral Saturday, Feb. 19, at 9:30 a. m., from residence, 7921 S. Sangamon street, to St. Leo church. Interment Calvary. Radcliffe 2230.

MEYER—Adolph F. Meyer, Feb. 16, of 2078 Milwaukee avenue, beloved husband of Barbara Elizabeth, nee Becker; beloved father of Marie Foster, Wilhelmina Thelen and Claire Engh, grandfather of John V. Foster Jr. and Carol Ann Engh, uncle of John A. Schmidtke. Funeral services Saturday, 2 p. m., at funeral home, 3429 Fullerton avenue, under the auspices of King Oscar lodge, No. 855, A. F. & A. M.

MONAHAN—Eileen Liston Monahan, beloved wife of John R. Monahan, fond mother of infant Eileen Nora, daughter of Nonie Walsh Liston and the late Michael Liston, sister of Rita Byford, Virginia and Phyllis. Funeral Saturday, 9:30 a. m., from chapel, 4245 W. Madison street, to St. Catherine of Siena church. Interment All Saints'.

MOUNCE—Helen M. Mounce, nee Battershall, dearly beloved wife of Asa M. Mounce, sister of Fred, Wilbur, and Georgia of New York. Funeral services Friday at 8 p. m., at 180 E. Delaware place, Apartment 5-H. Interment Monday, Paterson, N. J. Information, Schmidt, Irving 0666.

MURPHY—Patrick Murphy, 818 E. 63d street, Feb. 16, 1938, brother of Richard, Alice Murphy, Mrs. William Crandell, and the late Nicholas Murphy. Funeral from chapel, 63d and Harvard, Saturday, Feb. 19, at 8:30 a. m., to Holy Cross church. Interment Mount Olivet. Member of Chicago Typographical union, No. 16.

NICKELS—Mathias R. Nickels, husband of Marian, son of Fredericka McCauley, brother of the Rev. J. M. and Frank Nickels, Roland McCauley, Mrs. Thomas McCauley, Mrs. George Van Valkenberg and Mrs. Fred Link. Funeral from home, 713 Tyler street, Gary, 8:30 a. m., Saturday, to Holy Angels church, at 9 a. m. Interment Manhattan, Ill.

NURNBERGER—Rudolph Nurnberger, 5140 N. Avers avenue, Feb. 17, 1938, loving brother of Henry, Lothar, Magdelene Braun, Paula Neuman, Minnie Hesselbach and the late Rosina Cumming, Tillie Ederer and Hattie Stearns. At rest at chapel, 2114 Irving Park road. Funeral notice later. Member of Chicago Federation of Musicians.

O'LEARY—Ella O'Leary, nee Coppock, beloved wife of John J. O'Leary, sister of Mrs. Charles A. Durbin and Mrs. Clyde Cunnison. Funeral Saturday, at 8:45 a. m., from funeral home, 2166 N. California-av., to St. Sylvester church. Interment Mount Carmel. Information, Humboldt 2773.

OHLINGER—Harry G. Ohlinger, 6735 S. Bishop street, Feb. 17, 1938, beloved husband of Ida Ohlinger, father of Harry, Ralph, and Earl. Services at chapel, 63d and Harvard, Monday, Feb. 21, at 10 a. m. Interment Free Sons, Waldheim.

OLSON—Arthur Olson, Feb. 17, 1938, beloved son of the late Andrew G. and Betty Josephine Olson, brother of John A. and Elmer. Funeral Saturday, 3 p. m. at chapel, 929 Belmont-av. Interment Memorial Park.

PECK—Lewis Alcott Peck, Feb. 17, 1938, beloved husband of Grace [nee Bradley]. Services at chapel, 2701 N. Clark street, Saturday, 10:30 a. m., under auspices of St. Cecilia lodge, No. 865, A. F. & A. M. Interment private.

QUAN—See Buckel notice.

RAUEN—Peter Rauen, husband of the late Antonia, dear father of John, Christine Rode, Peter Jr., Anna Gundlach, Antoinette Diedrich, Frank, Mathias, Elsie Butler, Clara Radley, Joseph, Carl, Marie and George. Funeral Saturday, Feb. 19, at 10 a. m., from his late residence, 7250 S. Calumet-av., to St. Columbanus church. Interment St. Mary's. Stewart 0460.

SANBORN—Edwin Warren Sanborn, late of 1551 Jonquil terrace, beloved husband of Nellie C. Sanborn, father of Donald R. Sanborn. Funeral services Saturday, Feb. 19, at 2:30 p. m., at funeral home, 5200 N. Western avenue, corner Foster. Interment private. Buffalo, N. Y., papers please copy.

SCHLAG—Phillipina Schlag, late of 1820 N. Marshfield avenue, beloved wife of John Schlag, mother of Mrs. Anna Bialkowski and Mrs. Erna Castle. Funeral Saturday at 2 p. m. from funeral home, 2715 W. Madison street, to Ridgewood cemetery.

SCHRAGE—George G. Schrage, husband of the late Anna, nee Oswald; beloved father of George L., Mary C., and Mrs. Laurrea Sims, son of George Sr. and the late Christine, brother of Charles, Mrs. Anna Hockberger and Mrs. Isabell Christiansen. Services from chapel, 7319 Madison street, Forest Park, Saturday, 9:30 a. m., to St. Bernadine church. Burial Mount Carmel.

SCOTT—David B. Scott of 739 Forest avenue, Oak Park, beloved husband of Margaret, dear father of David W. and Anna Scott. Past master of Fair Oaks lodge, No. 1006, A. F. & A. M.; past high priest of Oak Park chapter, No. 244, R. A. M.; past T. I. M. of Oak Park council, No. 93, R. & S. M.; member of Siloam commandery, K. T. and Crafts club. At rest at chapel, 523 Lake street, Oak Park, until Saturday noon. Services at Masonic temple, 127 N. Oak Park avenue, Saturday, 2:30 p. m., in charge of Fair Oaks lodge, No. 1006, A. F. & A. M. Interment Woodlawn cemetery. For information call Euclid 1643.

SIEVERSON—Esther A. Sieverson, Feb. 17, 1938, beloved daughter of the late Theodore and Maren Sieverson, dear sister of Mrs. William Helmuth, Mrs. S. J. Brekke and Mrs. C. Abrahamson. Services Saturday, 2:30 p. m., at Hauge Lutheran church, Central Park and Wabansia avenues. At rest at funeral chapel, 4338-40 Fullerton avenue, until 11 a. m. Saturday. Interment Mount Olive.

STACK—Stanley Stack, beloved husband of the late Agnes, fond father of Sister Angela Marie, Order of Sisters of Mercy, and Lawrence. Funeral Saturday, Feb. 19, at 8:30 a. m., from chapel, 1358 W. 51st street, to St. John of God church. Interment Resurrection.

SUCHY—Rosalie Suchy, nee Samec, beloved wife of the late Joseph, devoted mother of Vincent, James, Joseph, Marie Thorp, Rose Petrie, Bessie Krumdieck, Anna Pylman, Margaret Gardner. Funeral at chapel, 1758 W. 51st street, Monday, Feb. 21, at 2 p. m. Interment Cedar Park cemetery. For information call Prospect 2078 or Cedarcrest 3813.

TALLMADGE—Hattie B. Tallmadge, wife of the late Samuel W. Tallmadge of Milwaukee, mother of Kirby A., Howard E., George A., Budlong E., Mrs. Belle Miter, Mrs. Frances Marshall and Mrs. Laura Foxgrover. Funeral Saturday, 3 p. m., at chapel, 2058 W. Belmont avenue. Lake View 0001.

THIES—Clara Thies, Feb. 16, Barrington, Ill., beloved wife of John, loving mother of Mrs. Edward Wagner. Funeral service Saturday, Feb. 19, 2:15 p. m., at Salem church. Interment Evergreen.

TORSET—Peter O. Torset, Feb. 16, 1938, of 4910 W. Ohio street, beloved husband of Augusta J., fond father of Alfred O., Clarence W., and Frances L. Past master Parkway lodge, No. 1008, A. F. & A. M.; past high priest Lake View chapter, No. 257, R. A. M., and thrice illustrious master Adoniram council, No. 95, R. & S. M. Services at chapel, 5501 N. Ashland avenue, Saturday, Feb. 19, at 2 p. m., under the auspices of Parkway lodge, No. 1008, A. F. & A. M. Interment Evergreen.

WATSON—Elmer Watson, Feb. 17, suddenly, of 738 North Grove avenue, Oak Park. Funeral notice later.

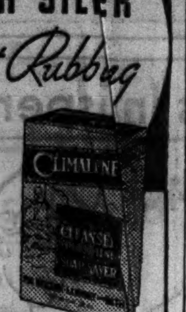

POLISH SILVER *without Rubbing*

10c—25c AT YOUR GROCERS

Would you like to have sparkling, shimmering silverware, without time-wasting rubbing and scouring?

Then place a teaspoon CLIMALENE in a pan of water . . . boil silver for two minutes. Longer if badly stained. Rinse. Now you have silver free of dull soap film . . . glistening with shop window newness . . . always "ready for company".

Get CLIMALENE from your grocer . . . 10c and 25c. The Climalene Co., Canton, Ohio.

CLIMALENE

E-3

GRANDMOTHER USED IT! MOTHER RECOMMENDS IT!

NATURAL FLAVOR

It's a pure fruit extract of true vanilla, not a synthetic substitute. And it's non-diluted!

DR. PRICE'S DELICIOUS FLAVORING EXTRACT VANILLA

Brighten Your Days!

LEMON & SODA

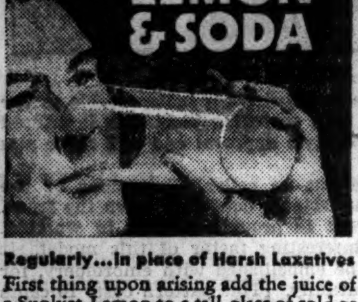

Regularly... in place of Harsh Laxatives

First thing upon arising add the juice of a Sunkist Lemon to a tall glass of cold or warm water. Into another glass put a half teaspoon of baking soda (bicarbonate). Pour back and forth a few times and drink. Do this daily, and see how you benefit!

Copyright, 1938, California Fruit Growers Exchange

California Sunkist *Lemons*

COOKING EDITOR ADDS TO ADVICE ON BUYING FISH

New England Supplies Most of Sea Food.

BY MARY MEADE.

The New England fisheries, oldest commercial enterprise in America, still produce a large part of the sea food consumed in this country, about a sixth of the total American catch.

Fresh fish is firm fleshed, bright eyed, and not "smelly." It must be kept cold until ready for cooking or spoilage may occur. Wrap fish in waterproof paper when storing in the refrigerator.

To begin where yesterday's column left off in a discussion of the classification and purchase of fresh fish:

PERCH: Chief American varieties include yellow perch found in lakes and fresh waters of northeastern states; white perch, larger, less bony, and more edible. Flesh: Firm, white, poor quality in yellow perch. Season: All year. Market unit: Whole, pound. Cooking methods: Broil, bake, fry, steam.

PIKE: Pike is a white fleshed, fresh water fish which sometimes weighs as much as 40 pounds. Flesh: Firm, flaky, lean. Season: All year. Market unit: Pound, steak. Cooking methods: Bake, broil, fry.

POMPANO: Atlantic coast fish averaging about 2 pounds. Flesh: Medium fat, excellent flavor. Season: Winter only. Market unit: Whole. Cooking methods: Broil, bake.

RED SNAPPER: Florida coast and Gulf of Mexico fish, weighing 10 to 20 pounds. Body and eyes red. Flesh: White, lean, good flavor. Season: All year. Market unit: Pound. Cooking methods: Broil, bake, chowder.

SALMON: Pacific salmon varies in size and quality and includes chinook, sockeye, silver, pink, and chum varieties varying in weight from 4 to 20 pounds and more. Atlantic salmon averages 10 to 17 pounds. Flesh: Varies from light pink and yellow to deep red. Fat, flaky. Season: Pacific, May to October; Atlantic, April to September. Market unit: Pound, fillet, steak. Cooking methods: Bake, broil.

SHAD: Found in Atlantic states, weighs about 4 pounds. Flesh: Sweet and rich, many small bones, flavor distinctive. Season: Spring and summer. Peak, March. Market unit: Whole, pound. Cooking methods: Bake, plank.

SOLE: True soles may be distinguished from flounders by their small, weak and curved mouths. In this country there are no true soles of commercial importance. "Filet of sole" is likely to be filet of flounder, as several types of Atlantic and Pacific flounders are known as soles. Weight averages 3½ to 4 pounds. Flesh: Delicate in flavor, lean. Season: All year. Market unit: Pound, fillet. Cooking methods: Broil, bake.

SWORDFISH: Swordfish is found abundantly off the New England coast during the summer and off the coast of southern California. It sometimes weighs as much as 800 pounds and is considered a fine food fish. Flesh: Firm and flaky, lean, flavor is distinctive. Season: June to October. Market unit: Pound, steak. Cooking methods: Broil, fry.

TROUT: Rainbow and brook or speckled trout are the most famous of these fresh water fish. They are caught usually before they weigh more than a pound. Great Lakes trout averages 15 to 20 pounds. Flesh of rainbow and brook trout is medium fat; of lake trout, fat. The meat is tender, delicate. Season: All year for rainbow and brook, April to November for lake trout. Market unit: Whole, pound. Cooking methods: Broil or bake lake trout; broil or fry smaller varieties.

TUNA: Tuna is a large fish of the mackerel family, averaging 30 pounds but sometimes weighing as much as 300. There are several varieties caught along both east and west coasts. Flesh: Light, fat, mild flavored, chickenlike: Season: All year. Market unit: Pound or steak. Cooking methods: Broil, bake.

WEAKFISH: A sea trout weighing from 3 to 6 pounds. Flesh: White, lean, flaky. Season: April to November. Market unit: Whole or pound. Cooking methods: Broil, bake.

WHITEFISH: This is a popular fresh water fish found in the Great Lakes, in rivers flowing to the Atlantic, and along the coast of California. In weight it varies from ½ to 30 pounds. Flesh: White, sweet, fat. Season: April to December. Market unit: Whole, pound, fillet. Cooking methods: Plank, bake, broil.

[Copyright: 1938: By The Chicago Tribune.]

Mary Meade's Menus
Utilizing Week-end Bargains

SATURDAY

BREAKFAST
Orange Juice
Whole Wheat Cereal Cooked with Dates
French Toast
Sirup
Milk or Coffee

LUNCH
Baked Macaroni and Cheese
Buttered Broccoli
Raw Carrot Sticks
Hot Muffins
Baked Peaches
Milk or Tea

DINNER
Veal Loaf
Mushroom Sauce
Baked Potatoes
French Fried Cauliflower
Orange and Banana Salad
Washington Cream Pie
Coffee

SUNDAY

BREAKFAST
Broiled Grapefruit Halves
Prepared Cereal
Danish Coffee Cake
Coffee or Milk

DINNER
Beef Standing Rib Roast
Parsley Mashed Potatoes
Molded Cherry, Pickle, and Olive Salad
Buttered Green Beans
Chocolate Chip Ice Cream
Marshmallow-Mint Sauce
Coffee

SUPPER
Salad Bowl of Watercress, Peas
Lettuce, Tuna Fish, and Celery
Cheese Biscuits
Devil's Food Cake
Coffee or Cocoa

FOOD RETAILERS MARK UP ITEMS TO END DECLINE

Staples and Meat Bear Higher Price Tags.

BY FRANK RIDGWAY.

Retailers showed a definite determination this week to check the downward trend in food prices that began in Chicago and surrounding suburbs more than four months ago. Instead of going to further low levels, many items, especially in the staple departments and butcher shops, were marked up for today and tomorrow. The advances were offset to some extent by reductions on other foods.

The Tribune's weekly food price survey yesterday revealed that eggs are among the items markd up generally. They are from 1 to 3 cents a dozen above last week's prices. Most brands of flour have been increased 4 to 11 cents a 24½ pound sack.

Lard Prices Rise.

Virtually all stores are asking ½ to 2 cents a pound more for lard. In some places green grocers have advanced their prices on cabbage, carrots, dry and green onions, and radishes. Strawberries are higher; some stores are not offering them this week. In several places they are 2 to 4 cents a pint box higher than last week.

The tendency to raise wholesale meat prices in Packington this week is beginning to show up on some cuts in the retail meat markets. A few butchers have added 2 cents a pound to their prices of pork loin roasts since last week. Beef pot roasts have been advanced in price in several shops. Other butchers, however, have lowered their prices on both cuts.

Chicken, Lamb Down.

Frying and stewing chickens are off in most shops. In some markets where changes were made shoulder and rib chops of lamb have been reduced 3 to 8 cents a pound.

American cheese as well as many kinds of package cheeses are lower in most places. Retailers are offering at slightly lower prices several items on the canned goods shelves, including tomatoes, spinach, green beans, cherries, peaches, pickles, orange juice, and soups. A few cereals and crackers also are cheaper in many stores. Green peas and beans, and spinach are off.

Stockyards Prices Rise.

John Campbell, federal market reporter at Union stockyards, says beef steers and yearlings of the good and choice kinds are about the same, while fresh beef from such animals is 50 cents higher than last week.

Farmers are getting 5 to 15 cents a hundred pounds more for hogs, with the week's top going up to $8.95 a hundredweight. Packers are asking 50 cents to $1 a hundred more for fresh pork cuts.

Fat lambs are reported steady to 15 cents a hundred pounds lower than a week ago. Wednesday they dropped to $7.50 a hundred, the lowest price since 1934. The top for the week went to $7.85 last Monday. But dressed lamb is steady to 50 cents a hundred above last week's level.

Vegetable Market Off.

Most of the price changes on the wholesale fruit and vegetable market have been downward since last week. Green beans, cabbages, cauliflower, onions, green peppers, spinach, sweet potatoes, fresh tomatoes, and new potatoes are lower.

Increased shipments from Florida and other southern producing areas have been mainly responsible for the lower prices, according to government market reporters. Broccoli, Brussels sprouts, and bunch carrots are higher.

GRAPEFRUIT MOVES AROUND TO THE LAST PLACE ON THE MENU

While grapefruit is generally considered a breakfast fruit, it can successfully play a stellar rôle among the fruit dinner desserts.

Served as a dessert, the grapefruit is cut in half crosswise, the sections loosened from the membrane with a sharp knife, and the pithy center and seeds removed. The fruit is chilled and may then be served sprinkled with powdered sugar or spread with honey, marmalade or jelly.

For variation fill the center with crushed pineapple. Ginger-grapefruit is another toothsome dessert made with this fruit.

GINGER-GRAPEFRUIT.

Remove centers, seeds and membranes from grapefruit halves; shred pulp fine with silver fork. To each half, add ½ teaspoon powdered sugar, 1 teaspoon grated coconut and 1 tablespoon each diced Canton ginger and ginger sirup, and mix well. Replace in shell and chill thoroughly.

5 p. m. Your Beauty Needs a Lift

So plunge your face into warm water and a rich lather of Woodbury's Facial Soap . . . the famous beauty treatment that for generations has helped make complexions lovely. Work it well into your pores . . . then rinse. . . .

BEAUTY'S FASTEST PICK-UP

A WOODBURY FACIAL COCKTAIL (WITH VITAMIN D)

6 p. m. Aglow like a Tulip

Now your skin's revived and rested, aglow like a tulip, fresh as dawn. Woodbury's now contains Vitamin D, recognized by skin scientists as a *true* skin-stimulating vitamin, a pick-up for tired, depleted skin.

WOODBURY'S is the scientific beauty soap to which Vitamin D has now been added, to quicken its stimulating action on the skin. Tests by a great university have verified Vitamin D as a *true* skin-stimulating vitamin. It brisks up the skin's breathing . . . freshens, revives. Every night at five, take your Beauty Cocktail with Woodbury's Facial Soap containing Vitamin D. Again in the morning. Woodbury's will give you a fresh new face, vivid, alluring! Only 10¢ now everywhere.

10c

CONTAINS SKIN-STIMULATING VITAMIN D

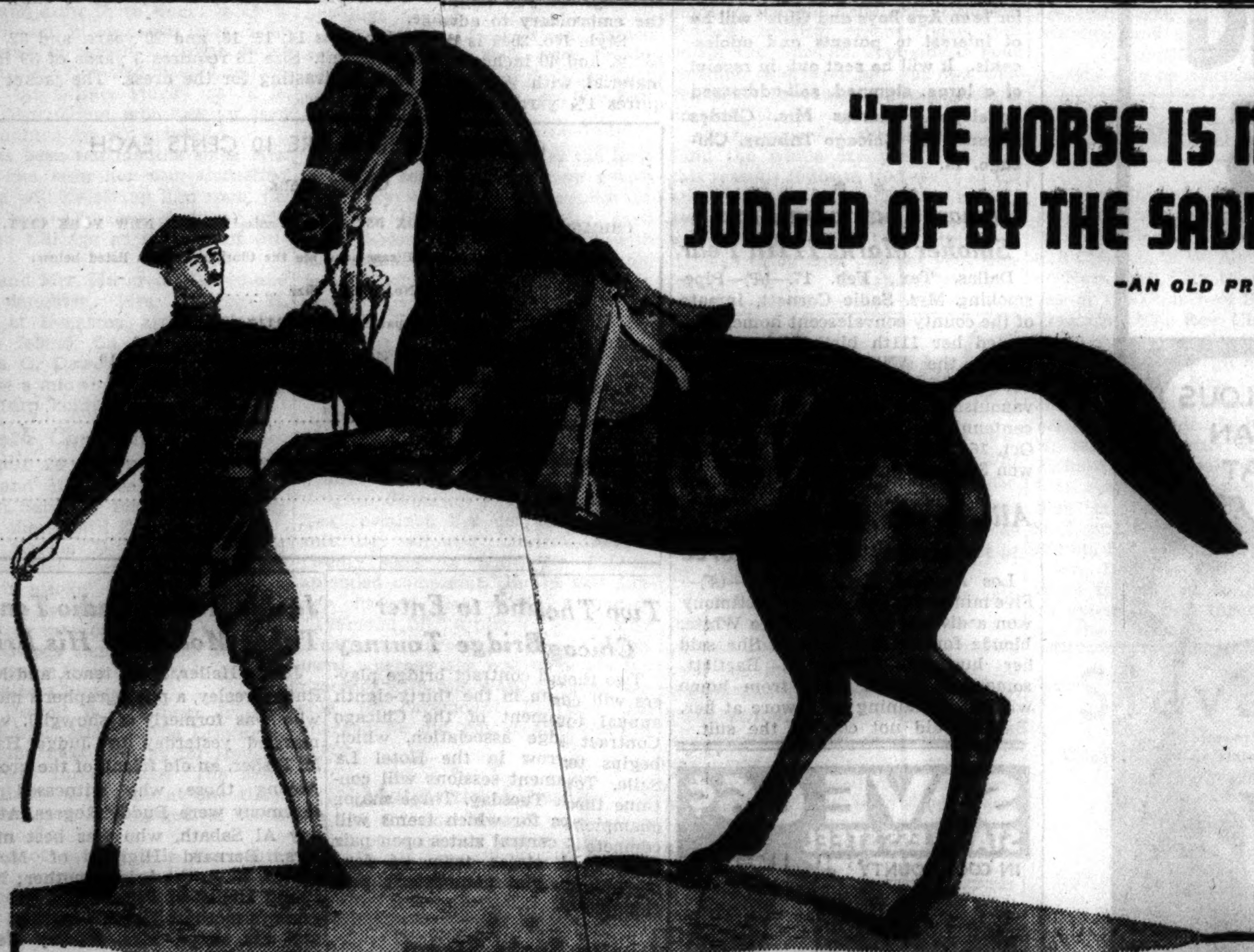

"THE HORSE IS NOT JUDGED OF BY THE SADDLE"

—AN OLD PROVERB

Experts who choose the coffees for Hills Bros. are never fooled by an enticing "saddle"—a fetching price or fancy-looking bean. They are interested in cup-quality only... quality that meets the rigorous tests of long-trained tastes. Is it up to Hills Bros.' standard? Will it produce the rich, delicious, unvarying flavor that users of Hills Bros. Coffee expect? For sixty years these judges have never disappointed the drinkers of Hills Bros. Coffee.

Copyright 1938, Hills Bros.

HILLS BROS. COFFEE

1878 SIXTY YEARS OF COFFEE QUALITY 1938

Armour's Meal of the Month!

ARMOUR'S STAR BACON

and BAKED BEANS En Casserole

Two Old Favorites All Dressed-up for Dinner

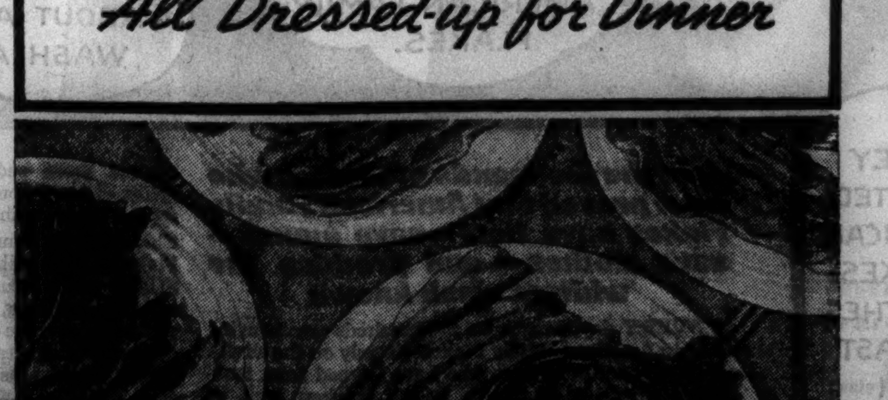

● Here's a refreshingly different way of fixing bacon and beans! Until you've tried this new Meal of the Month, you've never eaten bacon and beans at their best. There's a special goodness about this meal . . . a flavor that is sure to please *all* your family. And here's something just as important . . . you can prepare the whole dinner at amazingly small cost!

Here's all you need to serve five!

- 2 16-oz. cans Armour's Pork and Beans
- 1 lb. Armour's Star Bacon
- 1 tablespoon chopped onion
- 2 tablespoons chopped green pepper
- ½ cup chopped celery
- 1 tablespoon brown sugar

Here's all you do:

Cut 3 strips bacon in short pieces and brown lightly in frying pan with onion and pepper. Add beans, brown sugar and celery, and place in one large or five small casseroles. Place square of bacon on each, and bake in 325°F. oven 25 minutes for small or 45 minutes for large casserole. Serve with 3 to 4 strips of broiled bacon for each serving.

One piece of advice: when you buy the bacon for the Meal of the Month, be sure you get *Armour's Star.* It's dry-cured, and it broils to a tempting, full-flavored crispness, with no waste. You'll find, too, that Armour's Pork and Beans are half the secret of this Meal's success. Ask for them by name, and discover for yourself how good baked beans can be!

SAVE MONEY WHEN YOU BUY HAM

Now Armour's Star Ham comes ready-sliced! Two slices of full-flavored Star Ham to each Cellophane wrapper. No bone . . . no rind . . . no waste. Look for this carton on the counter.

ARMOUR'S STAR BACON • ARMOUR'S STAR PORK AND BEANS

POLISH SILVER without Rubbing

10c—25c AT YOUR GROCERS

Would you like to have sparkling, shimmering silverware, without time-wasting rubbing and scouring?

Then place a teaspoon of CLIMALENE in a pan of water ... boil silver for two minutes. Longer if badly stained. Rinse. Now you have silver free of dull soap film ... glistening with shop window newness ... always "ready for company".

Get CLIMALENE from your grocer ... 10c and 25c. The Climalene Co., Canton, Ohio.

CLIMALENE

E-3

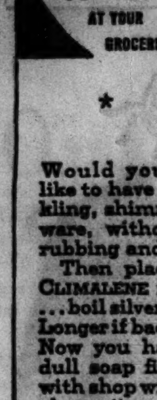

GRANDMOTHER USED IT! MOTHER RECOMMENDS IT!

NATURAL FLAVOR

It's a pure fruit extract of true vanilla, not a synthetic substitute. And it's non-diluted!

DR PRICE'S DELICIOUS FLAVORING EXTRACT VANILLA

Brighten Your Days!

LEMON & SODA

Regularly...in place of Harsh Laxatives

First thing upon arising add the juice of a Sunkist Lemon to a tall glass of cold or warm water. Into another glass put a half teaspoon of baking soda (bicarbonate). Pour back and forth a few times and drink. Do this daily, and see how you benefit!

Copyright, 1938, California Fruit Growers Exchange

California Sunkist Lemons

COOKING EDITOR ADDS TO ADVICE ON BUYING FISH

New England Supplies Most of Sea Food.

BY MARY MEADE.

The New England fisheries, oldest commercial enterprise in America, still produce a large part of the sea food consumed in this country, about a sixth of the total American catch.

Fresh fish is firm fleshed, bright eyed, and not "smelly." It must be kept cold until ready for cooking or spoilage may occur. Wrap fish in waterproof paper when storing in the refrigerator.

To begin where yesterday's column left off in a discussion of the classification and purchase of fresh fish:

PERCH: Chief American varieties include yellow perch found in lakes and fresh waters of northeastern states; white perch, larger, less bony, and more edible. Flesh: Firm, white, poor quality in yellow perch. Season: All year. Market unit: Whole, pound. Cooking methods: Broil, bake, fry, steam.

PIKE: Pike is a white fleshed, fresh water fish which sometimes weighs as much as 40 pounds. Flesh: Firm, flaky, lean. Season: All year. Market unit: Pound, steak. Cooking methods: Bake, broil, fry.

POMPANO: Atlantic coast fish averaging about 2 pounds. Flesh: Medium fat, excellent flavor. Season: Winter only. Market unit: Whole. Cooking methods: Broil, bake.

RED SNAPPER: Florida coast and Gulf of Mexico fish, weighing 10 to 20 pounds. Body and eyes red. Flesh: White, lean, good flavor. Season: All year. Market unit: Pound. Cooking methods: Broil, bake, chowder.

SALMON: Pacific salmon varies in size and quality and includes chinook, sockeye, silver, pink, and chum varieties, varying in weight from 4 to 20 pounds and more. Atlantic salmon average 10 to 17 pounds. Flesh: Varies from light pink and yellow to deep red. Fat, flaky. Season: Pacific, May to October; Atlantic, April to September. Market unit: Pound, fillet, steak. Cooking methods: Bake, broil.

SHAD: Found in Atlantic states, weighs about 4 pounds. Flesh: Sweet and rich, many small bones, flavor distinctive. Season: Spring and summer. Roe, March. Market unit: Whole, pound. Cooking methods: Bake, plank.

SOLE: True soles may be distinguished from flounders by their small, weak and curved mouths. In this country there are no true soles of commercial importance. "Filet of sole" is likely to be filet of flounder, as several types of Atlantic and Pacific flounders are known as soles. Weight averages 3½ to 4 pounds. Flesh: Delicate in flavor, lean. Season: All year. Market unit: Pound, fillet. Cooking methods: Broil, bake.

SWORDFISH: Swordfish is found abundantly off the New England coast during the summer and off the coast of southern California. It sometimes weighs as much as 800 pounds and is considered a fine food fish. Flesh: Firm and flaky, lean, flavor is distinctive. Season: June to October. Market unit: Pound, steak. Cooking methods: Broil, fry.

TROUT: Rainbow and brook or speckled trout are the most famous of these fresh water fish. They are caught usually before they weigh more than a pound. Great Lakes trout averages 15 to 20 pounds. Flesh of rainbow and brook trout is medium fat; of lake trout, fat. The meat is tender, delicate. Season: All year for rainbow and brook, April to November for lake trout. Market unit: Whole, pound. Cooking methods: Broil or bake lake trout; broil or fry smaller varieties.

TUNA: Tuna is a large fish of the mackerel family, averaging 30 pounds but sometimes weighing as much as 300. There are several varieties caught along both east and west coasts. Flesh: Light, fat, mild flavored, chickenlike: Season: All year. Market unit: Pound or steak. Cooking methods: Broil, bake.

WEAKFISH: A sea trout weighing from 3 to 6 pounds. Flesh: White, lean, flaky. Season: April to November. Market unit: Whole or pound. Cooking methods: Broil, bake.

WHITEFISH: This is a popular fresh water fish found in the Great Lakes, in rivers flowing to the Atlantic, and along the coast of California. In weight it varies from ½ to 30 pounds. Flesh: White, sweet, fat. Season: April to December. Market unit: Whole, pound, fillet. Cooking methods: Plank, bake, broil.

[Copyright: 1938: By The Chicago Tribune.]

Mary Meade's Menus
Utilizing Week-end Bargains

SATURDAY

BREAKFAST
Orange Juice
Whole Wheat Cereal Cooked with Dates
French Toast
Sirup
Milk or Coffee

LUNCH
Baked Macaroni and Cheese
Buttered Broccoli
Raw Carrot Sticks
Hot Muffins
Baked Peaches
Milk or Tea

DINNER
Veal Loaf
Mushroom Sauce
Baked Potatoes
French Fried Cauliflower
Orange and Banana Salad
Washington Cream Pie
Coffee

SUNDAY

BREAKFAST
Broiled Grapefruit Halves
Prepared Cereal
Danish Coffee Cake
Coffee or Milk

DINNER
Beef Standing Rib Roast
Parsley Mashed Potatoes
Molded Cherry, Pickle, and Olive Salad
Buttered Green Beans
Chocolate Chip Ice Cream
Marshmallow-Mint Sauce
Coffee

SUPPER
Salad Bowl of Watercress, Peas
Lettuce, Tuna Fish, and Celery
Cheese Biscuits
Devil's Food Cake
Coffee or Cocoa

FOOD RETAILERS MARK UP ITEMS TO END DECLINE

Staples and Meat Bear Higher Price Tags.

BY FRANK RIDGWAY.

Retailers showed a definite determination this week to check the downward trend in food prices that began in Chicago and surrounding suburbs more than four months ago. Instead of going to further low levels, many items, especially in the staple departments and butcher shops, were marked up for today and tomorrow. The advances were offset to some extent by reductions on other foods.

The Tribune's weekly food price survey yesterday revealed that eggs are among the items markd up generally. They are from 1 to 3 cents a dozen above last week's prices. Most brands of flour have been increased 4 to 11 cents a 24½ pound sack.

Lard Prices Rise.

Virtually all stores are asking ½ to 2 cents a pound more for lard. In some places green grocers have advanced their prices on cabbage, carrots, dry and green onions, and radishes. Strawberries are higher; some stores are not offering them this week. In several places they are 2 to 4 cents a pint box higher than last week.

The tendency to raise wholesale meat prices in Packington this week is beginning to show up on some cuts in the retail meat markets. A few butchers have added 2 cents a pound to their prices of pork loin roasts since last week. Beef pot roasts have been advanced in price in several shops. Other butchers, however, have lowered their prices on both cuts.

Chicken, Lamb Down.

Frying and stewing chickens are off in most shops. In some markets where changes were made shoulder and rib chops of lamb have been reduced 3 to 8 cents a pound.

American cheese as well as many kinds of package cheeses are lower in most places. Retailers are offering at slightly lower prices several items on the canned goods shelves, including tomatoes, spinach, green beans, cherries, peaches, pickles, orange juice, and soups. A few cereals and crackers also are cheaper in many stores. Green peas and beans, and spinach are off.

Stockyards Prices Rise.

John Campbell, federal market reporter at Union stockyards, says beef steers and yearlings of the good and choice kinds are about the same, while fresh beef from such animals is 50 cents higher than last week.

Farmers are getting 5 to 15 cents a hundred pounds more for hogs, with the week's top going up to $8.95 a hundredweight. Packers are asking 50 cents to $1 a hundred more for fresh pork cuts.

Fat lambs are reported steady to 15 cents a hundred pounds lower than a week ago. Wednesday they dropped to $7.50 a hundred, the lowest price since 1934. The top for the week went to $7.85 last Monday. But dressed lamb is steady to 50 cents a hundred above last week's level.

Vegetable Market Off.

Most of the price changes on the wholesale fruit and vegetable market have been downward since last week. Green beans, cabbages, cauliflower, onions, green peppers, spinach, sweet potatoes, fresh tomatoes, and new potatoes are lower.

Increased shipments from Florida and other southern producing areas have been mainly responsible for the lower prices, according to government market reporters. Broccoli, Brussels sprouts, and bunch carrots are higher.

GRAPEFRUIT MOVES AROUND TO THE LAST PLACE ON THE MENU

While grapefruit is generally considered a breakfast fruit, it can successfully play a stellar rôle among the fruit dinner desserts.

Served as a dessert, the grapefruit is cut in half crosswise, the sections loosened from the membrane with a sharp knife, and the pithy center and seeds removed. The fruit is chilled and may then be served sprinkled with powdered sugar or spread with honey, marmalade or jelly.

For variation fill the center with crushed pineapple. Ginger-grapefruit is another toothsome dessert made with this fruit.

GINGER-GRAPEFRUIT.

Remove centers, seeds and membranes from grapefruit halves; shred pulp fine with silver fork. To each half, add ½ teaspoon powdered sugar, 1 teaspoon grated coconut and 1 tablespoon each diced Canton ginger and ginger sirup, and mix well. Replace in shell and chill thoroughly.

5 p. m. Your Beauty Needs a Lift

So plunge your face into warm water and a rich lather of Woodbury's Facial Soap ... the famous beauty treatment that for generations has helped make complexions lovely. Work it well into your pores...then rinse....

BEAUTY'S FASTEST PICK-UP

A WOODBURY FACIAL COCKTAIL (WITH VITAMIN D)

6 p. m. Aglow like a Tulip

Now your skin's revived and rested, aglow like a tulip, fresh as dawn. Woodbury's now contains Vitamin D, recognized by skin scientists as a *true* skin-stimulating vitamin, a pick-up for tired, depleted skin.

WOODBURY'S is the scientific beauty soap to which Vitamin D has now been added, to quicken its stimulating action on the skin. Tests by a great university have verified Vitamin D as a *true* skin-stimulating vitamin. It brisks up the skin's breathing ... freshens, revives. Every night at five, take your Beauty Cocktail with Woodbury's Facial Soap containing Vitamin D. Again in the morning. Woodbury's will give you a fresh new face, vivid, alluring! Only 10¢ now everywhere.

10c

CONTAINS SKIN-STIMULATING VITAMIN D

ARMOUR'S STAR BACON and BAKED BEANS En Casserole

Two Old Favorites All Dressed-up for Dinner

● Here's a refreshingly different way of fixing bacon and beans! Until you've tried this new Meal of the Month, you've never eaten bacon and beans at their best. There's a special goodness about this meal ... a flavor that is sure to please *all* your family. And here's something just as important ... you can prepare the whole dinner at amazingly small cost!

Here's all you need to serve five!

2 16-oz. cans Armour's Pork and Beans
1 lb. Armour's Star Bacon
1 tablespoon chopped onion
2 tablespoons chopped green pepper
½ cup chopped celery
1 tablespoon brown sugar

Here's all you do:

Cut 3 strips bacon in short pieces and brown lightly in frying pan with onion and pepper. Add beans, brown sugar and celery, and place in one large or five small casseroles. Place square of bacon on each, and bake in 325°F. oven 25 minutes for small or 45 minutes for large casserole. Serve with 3 to 4 strips of broiled bacon for each serving.

One piece of advice: when you buy the bacon for the Meal of the Month, be sure you get *Armour's Star*. It's dry-cured, and it broils to a tempting, full-flavored crispness, with no waste. You'll find, too, that Armour's Pork and Beans are half the secret of this Meal's success. Ask for them by name, and discover for yourself how good baked beans can be!

SAVE MONEY WHEN YOU BUY HAM

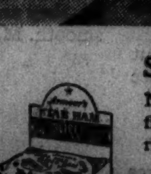

Now Armour's Star Ham comes ready-sliced! Two slices of full-flavored Star Ham to each Cellophane wrapper. No bone ... no rind ... no waste. Look for this carton on the counter.

ARMOUR'S STAR BACON ★ ARMOUR'S STAR PORK AND BEANS

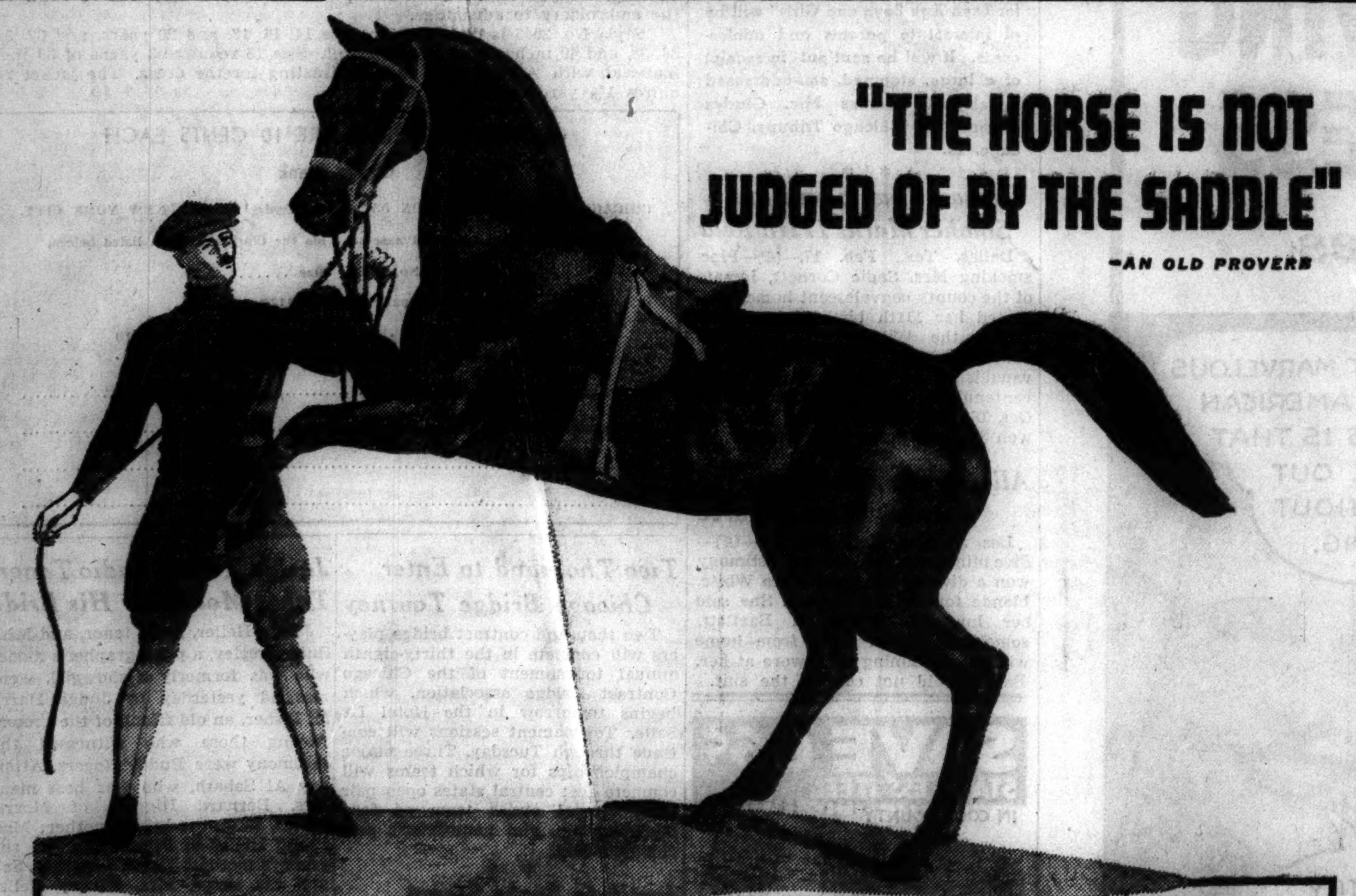

"THE HORSE IS NOT JUDGED OF BY THE SADDLE"

—AN OLD PROVERB

Experts who choose the coffees for Hills Bros. are never fooled by an enticing "saddle"—a fetching price or a fancy-looking bean. They are interested in cup-quality only...quality that meets the rigorous tests of long-trained tastes. Is it up to Hills Bros.' standard? Will it produce the rich, delicious, unvarying flavor that users of Hills Bros. Coffee expect? For sixty years these judges have never disappointed the drinkers of Hills Bros. Coffee.

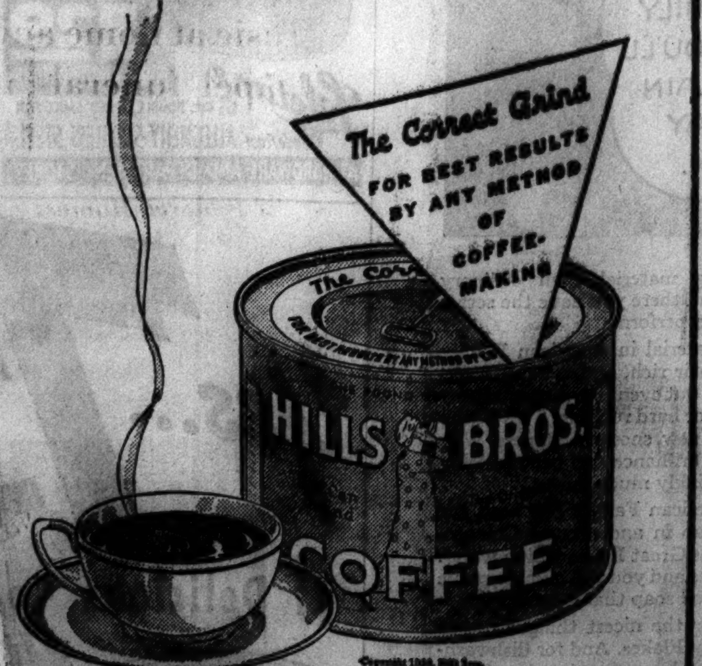

HILLS BROS. COFFEE

1878 SIXTY YEARS OF COFFEE QUALITY 1938

Toscanini Puts Salzburg Fete on Boycott List

New York, Feb. 17.—[Special.]—Arturo Toscanini, famous symphony conductor, announced here that he had withdrawn from this year's Salzburg music festival and had changed the beneficiary of a New York concert planned originally to aid the Salzburg Festspielhaus.

His decision, Toscanini said, was based on the unsettled conditions in Austria. He added that the Salzburg benefit concert to be given here on March 4 would be held as scheduled, but that the proceeds would be given to funds for needy Americans and Italian musicians.

It was known that Toscanini received the news of the shakeup of the Schuschnigg government under Nazi pressure with perturbation.

Many of Toscanini's recent activities as a conductor have been designed as a protest against Nazism. He will sail later in March for concerts in Palestine, where he will conduct an orchestra composed largely of refugees from Germany.

When Adolf Hitler became chancellor in Germany and discrimination against musicians for political and religious reasons began, Toscanini headed a group of world famous artists who cabled a protest to Hitler. Since no answer was received and the discrimination continued unabated, the maestro canceled his contract as chief conductor of the festival in Baireuth, the Wagner shrine.

Convention

[Marshall Field Photo.]

MRS. EMMA B. TODD

Beta Gamma Upsilon sorority will hold its thirty-first annual convention at the Drake hotel today and tomorrow, closing with a dinner-dance in the grand ballroom of the hotel tomorrow night. Mrs. Emma B. Todd, grand president, is in charge of arrangements.

Easter Bonnet Is No Better than Chinline

Beautify your hands while you sleep! How to do it properly is told in Antoinette Donnelly's booklet, "Handmade Hand Beauty." Get a copy today. On sale at the Tribune Public Service offices, 1 South Dearborn street and Tribune Tower. Price, 5 cents. Postpaid, 7 cents.

BY ANTOINETTE DONNELLY.

[Copyright: 1938: By The Chicago Tribune-N. Y. News Syndicate, Inc.]

"No new Easter hat is better than the woman's chin and throatline," said one of the outstanding milliners to me the other day. "Preach that to women all the time, please. They say to the hat designer: 'But we can't get a becoming hat any more!' That 'any more' tells the story. They have lost the chin and throatline to carry that hat, that's all.

"O, yes, I'll admit some of the hats are mad, and only for youth. But one doesn't have to choose a mad hat. There still are plenty of them that would be chic and becoming except for the neglected throat, chin, and headline.

"Buy your hat from the shoulders up. That's the way to do. Don't choose one from the brow up. It is the line you create from the shoulders up into which your hat fits attractively or not, as the case may be, that matters.

"How can any hat look well on a head carried in a slumped forward fashion? The becoming angle noted in the salon mirror, when you did hold the head up, is gone. So, blame the hat last. It may be guilty, but more often what's wrong is the head, chin, and throatline."

And that's hitting back at us hat style critics! Anyway, whether we like the new styles or not, we're going to have to take them. So all that is left us to grapple with is our own style from shoulders up. The milliner's argument is reasonable, we must admit. Those young ones of ours who can wear a tomato can on their heads and get away with it, do so because of the fine, clear cut profile, the unweighted chin, and the tall head carriage that distinguish most of them today.

We never may be able to catch up with the young ones, but we can hold the head up and keep on holding it up high, tall, and handsome. You can't do this without pulling the shoulder line into better shape and helping the whole posture. That flabby roll under the chin more often than you dream is there not because of years or general excess fat, but because of the continuous head slump. Maybe we had better study neck proportions a bit. When your neck rises up naturally from your shoulders, with the head on top of it, as it should be, the neck is the same length back and front. Is yours?

In Bermuda for Honeymoon

[Henry Clay Gipson Photo.]

Mr. and Mrs. David Gapen Crowell who are spending their honeymoon in Bermuda. The marriage of Miss Virginia Lunsford, daughter of Mrs. Jacob P. Lunsford of Pompton Lakes, N. J., to the second son of Mr. and Mrs. Lucius A. Crowell of Evanston, took place on Jan. 29. The bride and bridegroom both attend the dramatic school at Bennington college in Vermont.

Parents May Modify Their Sons' Tastes

BY GLADYS HUNTINGTON BEVANS

[Copyright: 1938: By The Chicago Tribune-N. Y. News Syndicate, Inc.]

Did you read yesterday's article? In it we had Hal, to whom people and social life were really a "form of expression."

We had Mark, quite different, who, though "socially adjusted" and with lots of young friends, was a bit of the "lone wolf," too. And we had Marie, the student, and Charlotte, the outgiving, friendly, homemaking girl, and Sally, most decidedly the butterfly.

Suppose you were the mother [or father] of Hal, but with a personality of your own more like Mark's. Would you try to make Hal over?

Or if you were Mark's father would you try to remake him to be like Hal?

Or if you were the mother of Marie, or Charlotte, or Sally would you waste your energy in a lot of wishful thinking and doing, to change to a marked degree your daughter?

Yesterday we agreed that that would be the worst possible procedure. When we think about it we know the wise thing to do is to find out what your child is fundamentally like and work with him to fulfil his personality, his individuality.

But—and here is a "but" which may make your job less easy but more successful: Don't let your child be so utterly himself that he is quite undisciplined. You must keep a sense of proportion, and if your child's personality seems to be getting extreme or lop-sided you must see that a balance is kept. The poised personality is achieved in that way, though you must give time for growth and change to accomplish this, too. Your growing child's natural tendencies may need some modifying.

Now, this is the sort of thing I mean. Take Hal. His parents may see that he is overdoing his social life. They may then decide to limit his going out so much, and encourage tastes or pursuits which are steadying, which will furnish him with resources and quiet.

As for Mark, his parents may need to encourage his social life.

Marie may be too introspective and need more fun and dancing. And likewise Sally and Charlotte may be extreme in their interests and need a program that will balance their activities and so their personalities.

It is a matter requiring thought and keen observation. But parents who have given it both have found that good results follow.

The last article in this series will appear tomorrow.

The leaflet, "Reading for Pleasure for Teen Age Boys and Girls" will be of interest to parents and adolescents. It will be sent out in receipt of a large, stamped, self-addressed envelope. Address Mrs. Gladys Bevans, The Chicago Tribune, Chicago, Ill.

* *

Woman Champion Pipe Smoker Marks 111th Year

Dallas, Tex., Feb. 17.—(AP)—Pipe-smoking Mrs. Sadie Cornett, inmate of the county convalescent home, celebrated her 111th birthday today by telling the Willing Workers' club about the civil war. Mrs. Cornett vanquished all comers at the Texas centennial's pipe smoking contest Oct. 16, 1936, at the age of 110. She won $25—and spent it on tobacco.

* *

Alice White, Ex-Film Actress, Wins Divorce

Los Angeles, Cal., Feb. 17.—(AP)—Five minutes of perfunctory testimony won a divorce today for Alice White, blonde former film actress. She said her husband, Sidney S. Bartlett, sometimes stayed away from home without explaining and swore at her. Bartlett did not contest the suit.

Jacket Dress Is Indispensable

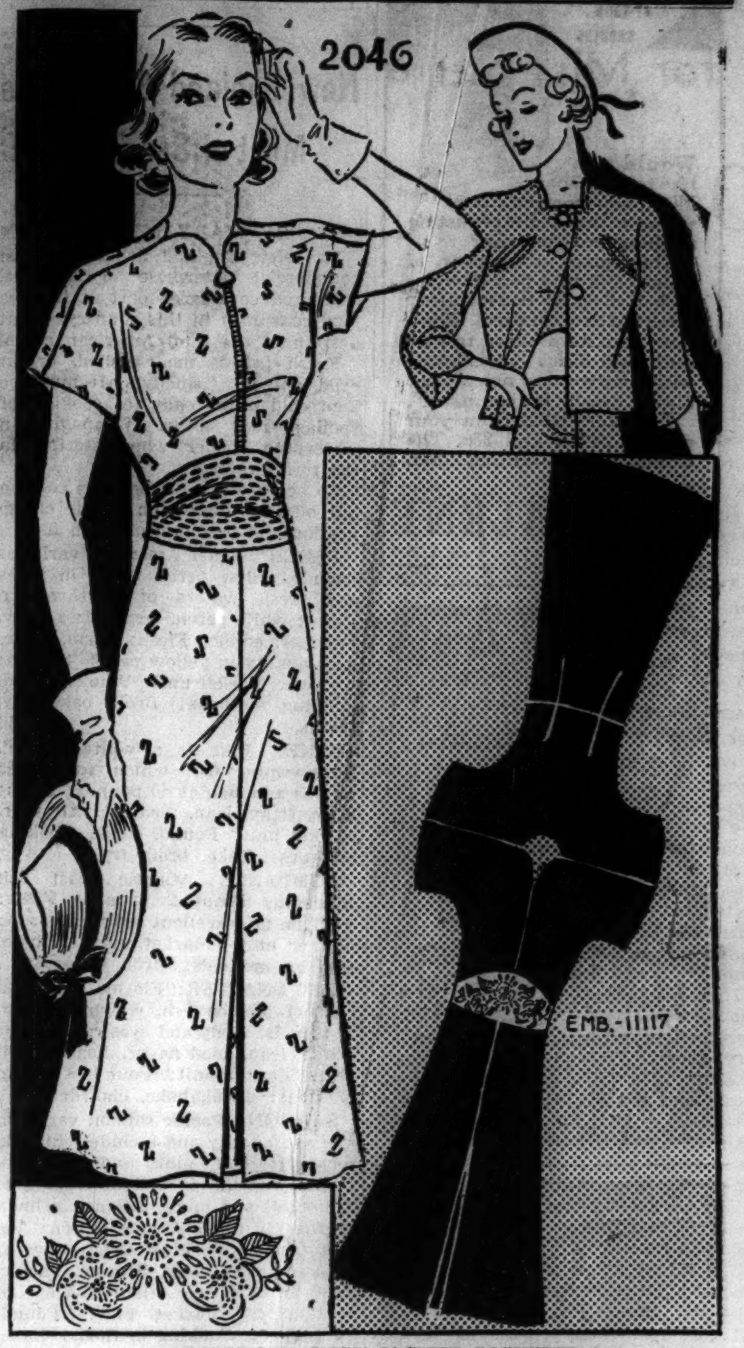

WOMAN'S AND MISS' JACKET COSTUME.

Many seasons have proved that the jacket dress is indispensable in the wardrobe of a busy woman. A dress with matching boxy coat is offered today. It bears a definite stamp of 1938 style approval and will serve you well in spring and early summer.

The dress has a built-up neckline but no collar. Extensions of the shoulderline serve as sleeves, and a slide fastener does duty down the front. The skirt has an inverted plait in front to provide comfort in walking. The waistline, however, is the most interesting factor of this model. It may be a wide stitched sector or may be embellished with embroidery, for which pattern No. E-11117 provides beautifully. [This pattern costs 10 cents extra.]

The boxy jacket is just what its name implies. It hangs full, buttoning down the front from a collarless neckline. The shoulders are comfortably squared off and the sleeves, which are bracelet length, take to rounded cut at the cuffline.

Any type of material your fancy suggests will be attractive. You might combine a printed frock with a harmonizing plain jacket. The effect is striking. Or you might use a soft plain shade or a dark one to show off the embroidery to advantage.

Style No. 2046 is designed for sizes 14, 16, 18, and 20 years, and 32, 34, 36, 38, and 40 inches bust measurement. Size 16 requires 3 yards of 39 inch material, with ½ yard of 39 inch contrasting for the dress. The jacket requires 1⅝ yards of 39 inch fabric.

CLOTILDE PATTERNS ARE 10 CENTS EACH

Order Blank

CHICAGO TRIBUNE, P. O. BOX 537, Grand Central Station, NEW YORK CITY.

Inclosed find................ Please send me the Clotilde Pattern listed below:

Pattern No. 2046. Size............

Embroidery pattern No. E-11117 ....

Write plainly, giving sizes of pattern desired. Include 10 cents in stamps or coin (coin preferred; wrap it carefully).

Name..

Number and street..

City...

State..

Two Thousand to Enter Chicago Bridge Tourney

Two thousand contract bridge players will compete in the thirty-eighth annual tournament of the Chicago Contract Bridge association, which begins tomorrow in the Hotel La Salle. Tournament sessions will continue through Tuesday. Three major championships for which teams will compete are: central states open pair title, central states team of four championship, and nonmaster's pair championship.

* *

Institute Seeks Steam Pump on Job Since 1885

Valparaiso, Ind., Feb. 17.—[Special.]—A steam pump which has been in constant use in the Valparaiso water department plant since 1885 is being sought by Edison institute, Detroit. The pump is to be supplanted by Diesel engines.

Jackie Heller, Radio Tenor, Takes Model for His Bride

Jackie Heller, radio tenor, and Miss Ruth Greeley, a photographer's model who was formerly a showgirl, were married yesterday by Judge Harry M. Fisher, an old friend of the groom. Among those who witnessed the ceremony were Buddy Rogers, Attorney Al Sabath, who was best man; Mrs. Bernard Higgins of Morris Plains, N. J., the brides mother; Mrs. Philip Heller of Pittsburgh, Pa., the groom's mother; Heller's brother, Sol, and his sister, Mrs. Shirley Heller Mills.

* *

Choral Speaking Method to Be Shown at Recital

Mrs. Ellen C. Henderson, chairman of the elementary school committee of the National Association of Teachers of Speech, will give a demonstration of choral speaking in a recital at 10 o'clock tomorrow morning at recital hall in the Auditorium building, 431 South Wabash avenue.

* *

Council for Girls.

The Big Sisters of the Service Council for Girls will hold a luncheon meeting today at headquarters, 203 North Wabash avenue.

EVERYWHERE WOMEN ARE RAVING ABOUT THE AMAZING WHITENESS

That American Family Flakes Give Clothes

Join the thousands of women who have proved that American Family Flakes save time—save money—save clothes—and produce the whitest wash known

EVERY day, women by the hundreds are changing to American Family Flakes—largely on the advice of friends and neighbors who have learned from first-hand experience that this is the quickest way to SAFELY launder all types of fabrics.

For, without depending upon harmful alkali, or strong chemicals, as cheap soap chips often do—without the need of scrubbing, boiling, or hard, ruinous rubbing which take the life out of fabrics—these amazing super-flakes turn out the whitest, sweetest-smelling wash you have ever seen, even when it is necessary to dry clothes in the basement.

A single washing will prove a revelation to you. But your real thrill will come months later when you see how much longer ALL of your washables last.

How American Family Flakes Work These Wonders

Laboratory tests prove that American Family Flakes contain more suds-making material than ordinary flakes, chips or powders. And there you have the secret for the wonders these flakes perform.

This extra suds-making material in American Family Flakes is responsible for their rich, active "DOUBLE SUDS" which actually float out even the grimiest dirt—without scrubbing, boiling, or hard rubbing. This is why white fabrics come out with new, snowy whiteness. Why colored fabrics retain their brilliance and beauty. Why ALL washables last surprisingly much longer.

For over ninety years American Family has been the largest selling brand of soap in and around Chicago. It is especially made for this Great Lakes region water. Try American Family Flakes and you will quickly prove that it is cheaper to buy good soap than new clothes.

There is nothing better for the nicest things in your wash than American Family Flakes. And for dishwashing they are unexcelled. They leave your hands soft and smooth. Made by Procter & Gamble.

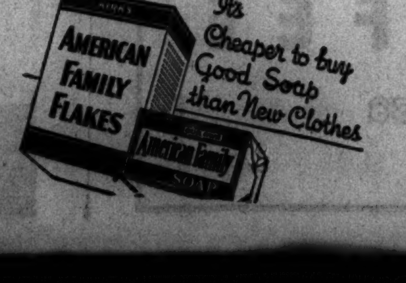

TUNE IN:

Truman Bradley with "News on Review for the American Family" Monday through Saturday 9:45 A.M. Central Standard Time—WBBM.

American Family Flakes

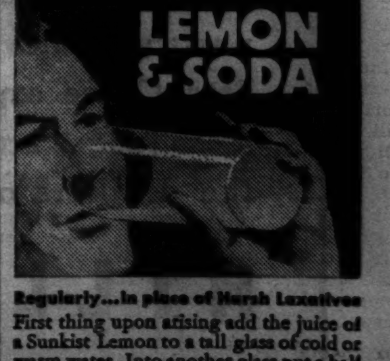

Regularly...in place of Harsh Laxatives

First thing upon arising add the juice of a Sunkist Lemon to a tall glass of cold or warm water. Into another glass put a half teaspoon of baking soda (bicarbonate). Pour back and forth a few times and drink. Do this daily, and see how you benefit!

Copyright, 1938, California Fruit Growers Exchange

California Sunkist Lemons

Charles Peaces Set Debut Date for Miss Sara

BY JUDITH CASS.

ONE of the first definite debut dates for next season is that of a party Mr. and Mrs. Charles E. Peace will give to introduce their daughter Sara. They have not planned what sort of a party they will give, but they have decided to give it on Dec. 19, right at the start of the Christmas holiday season.

Miss Peace, who went to the Girls' Latin school before she went to Wellesley, probably will be home on April 1 to spend her spring vacation with her parents. If the weather is pleasant then, the Peaces will open their Lake Geneva home for the ten days their daughter is here.

Another of next winter's buds, Miss Jane Zimmerman, is traveling in Italy now with her grandmother, Mrs. Charles H. Wacker. She is the daughter of the Earle J. Zimmermans.

Two Dances Tonight for Subdebutante Set.

The subdebutante crowd is looking forward to a gay time tonight at two dances that are being given for them, the Fortnightly dance and the Dinner club dance.

Muriel MacChesney, daughter of Mrs. Stallwood MacChesney, will entertain at a dinner for 27 of her friends before the Fortnightly dance, which is to be held at the Fortnightly club.

The hosts for the Dinner club dance, which will be given at the Indian Hill country club, are Mr. and Mrs. Morris Wilson, Mr. and Mrs. William B. Hale, Mr. and Mrs. Thomas Hammond, and Mr. and Mrs. Arthur Goodman.

Mrs. John A. Holabird will be hostess for the Cliff Dwellers at their weekly tea today. Assisting her will be Mrs. Henry Kitchell Webster, Mrs. Henry S. Beal, Miss Abby Talmadge, and Miss Lyla Woodruff.

The Cordon will have Paul Csonka, general director, and members of the Salzburg Opera guild as their especial guests at their weekly tea this afternoon. Mrs. William Scott Bond, president, and Mrs. George Zendt, social chairman, will receive.

Gilbert Robinsons Are Parents of Son.

Mr. and Mrs. Gilbert Robinson are the parents of a son, their first child, born yesterday at St. Luke's hospital. Mrs. Robinson is the former Miss Alice May Dickinson, daughter of Mr. and Mrs. Francis R. Dickinson.

Mrs. Richard T. Crane Jr. received a letter yesterday from her daughter, Mrs. William A. Robinson, mailed at Port Said, which brought the news that the Robinsons will reach Chicago about March 20. They have found a skipper to bring their boat home, and after three weeks in Paris they will sail in an ocean liner, a far safer way in which to come home than in their own two masted square-rigged brigantine, sturdy as it is, thinks Mrs. Crane, who has not seen her daughter for six months.

It has been ten months since Mrs. Crane has seen her son, Cornelius, but she will be seeing him soon, for he has landed in New York and will come to Chicago at the end of this month.

Mr. and Mrs. Henry M. Dawes and their daughter, Mrs. George H. Schulz of Evanston, are vacationing at Sea Island, Ga. Gen. and Mrs. Charles G. Dawes have chosen Arizona for a midwinter vacation. They will return home in about a week.

Kenneth Carpenters on Visit to Nassau.

Mr. and Mrs. Kenneth Carpenter left last Saturday for Nassau. They will be there until Feb. 28.

Mrs. Marcus D. Richards sailed last week for Europe to be away about six weeks. Miss Fidelia Richards is in Switzerland, and she and her mother may come home together. Miss Richards' fiancé, Oliver Stonington, has come from the east to go into business in Chicago.

Mrs. Howell B. Erminger Jr. and her daughter, Miss Bertha Erminger, are leaving next Monday for Havana to be away three weeks. The Ermingers lived in Havana at one time. Miss Erminger is engaged to Aldis J. Browne Jr.

Instead of a holiday in the south with his parents, Mr. and Mrs. Tracy L. Turner, Mr. and Mrs. Tracy Turner Jr. are staying at home because the junior Mrs. Turner is ill. She will be required to spend six weeks at home in bed, but she is able to see friends. The Turners live at the Edgewater Beach apartments.

Mr. and Mrs. William A. Yager have left for an extended stay in Palm Beach.

Miss Virginia Waller and Miss Betty Smith left yesterday for a brief stay in Sun Valley. Miss Waller will go south with her parents, the junior William Wallers, on March 10, when they will open their Palm Beach home. The younger children will go to Palm Beach for their Easter holidays from school.

Bowman Lingles to Guatemala.

Guatemala was the destination of Mr. and Mrs. Bowman Lingle when they left last Saturday for New Orleans. They expect to be away until Feb. 28.

Miss Dorothy Warner, daughter of Mr. and Mrs. Rawleigh Warner of Winnetka, was recently elected editor-in-chief of the senior year book at Northampton School for Girls. She will not make her debut until the fall of 1939. She is planning to enter the Sarah Lawrence college next fall.

Mr. and Mrs. Clifford W. Barnes and their daughter, Miss Lilace Barnes, of Lake Forest left Tuesday night for Pasadena, Cal., where they will spend several months at the home of the Misses Ella and Grace Barnes.

Raymond Durhams to Go to Arizona.

Mr. and Mrs. Raymond Durham expect to leave for Chandler, Ariz., the end of the month. They will be

[Continued on page 19, column 3.]

Pastel Bolero for Spring

[TRIBUNE Studio Photo.]

A dashing bolero jacket of soft blue wool matches the forget-me-not blue of the shirred silk jersey bodice top. The skirt is straight and slim in navy blue, a shade repeated in the wide big hat also trimmed in blue and tied with light blue chin tapes.

THROUGH THE LOOKING GLASS

"Colorcode" is an amazing device which transmits colors across the ocean. Within twenty minutes, mind you, after release at the Paris openings ten days ago the new and fashionable colors were flashed to New York. All the great names in the fashion world . . . names which make us clothes-crazy . . . like Alix, Maggy Rouff, Molyneux, Vionnet, Lelong, Patou, Schiaparelli, and others, make their color predictions at the openings.

A committee of American fashion scouts inspecting each color as the colorcode transmitted it chose four of the proffered colors as the best bets for this country.

Within twelve hours after the fashion color selection a makeup genius was busy working out cosmetic accessories to harmonize with each color. Before the boats steam in with the actual fabrics the coördinated makeup will be on the shop counters. The fashion world do move in a hurry!

One color chosen was a rich, deep bluish ruby, another a soft steel blue, the third a golden beige, and the fourth a milky blue. Molyneux produced the last two, Alix the ruby and the steel blue.

Things happen so fast the makeup ensembles may be ready by the time we finish typing this. Anyway, the plan is to assemble them in boxes, right to the last detail, including eye shadow, lipstick, cream rouge, nail polish and powders. Just choose your costume color and buy the box that contains the makeup accessories to go with it!

All the straws in the fashion winds [and the winds are pretty high at this season] indicate that we're in for a riot of costume color. We hear every year that the fashionable women is discarding black; this year it looks to be true. So set your face for it!

ELEANOR NANGLE.

Mae West Wins First Test in Suit Over 'Diamond Lil'

Los Angeles, Cal., Feb. 17.—(AP)—Mae West won a preliminary round today in the $1,000,000 suit brought against her by Mark Linder, playwright. Superior Judge W. Turney Fox sustained her demurrer to the suit but allowed Linder's lawyer twenty days in which to file an amended complaint. In his suit Linder charged that, as the author of "Diamond Lil," a play in which Miss West once starred, he had an agreement whereby she was to divide the proceeds with him when the play was sold to Paramount Pictures. He charged he did not receive his full share.

* *

Maternity Center.

Edith Snowden-Scharff will give a series of character sketches for the benefit of the Chicago Maternity center at 2:30 o'clock today at the Georgian hotel in Evanston.

The Housewife

Have you seen the attractive new, solid color tablecloths and napkins for buffet suppers? They are of paper, but of such interesting texture that they are just as good looking as linen. And of course they are not at all expensive.

If you like something a little different in color effects you can get two of the tablecloth and napkin sets, one in daffodil yellow, for instance, and the other in light gray. Then, switch the napkins, using yellow napkins with gray cloth, and vice versa.

Other colors available in these artistic table sets are: deep green, blue, Dubonnet, brown—ten colors, in all. The edges are scalloped.

EDITH WEIGLE.

Suede Boleros Have Belts and Bags to Match

BY RHEA SEEGER.

New suede finds! Boleros and matching bags and belts in four stunning spring shades, grand pickups for a jaded wardrobe. They're perfect with swing skirts or straight line dresses in all dark colors.

The bags are smart and tailored, the belts wide, and the bolero's short enough to be very young and dashing. Price marks are surprisingly moderate and the colors are good, Paris sand, violet, dusty pink, and blue.

Snow White charm bracelets are now ready for the first rush. You'll find them in gold metal or in colorful enamel, the Seven Dwarfs and the slim Princess all dangling from a fine metal chain.

Other spring tonics in the same class are the multicolored metal chains, good rackety stuff in bright tones for the first time—shocking pink, poison green, bright blue, and purple. Necklaces and wide bracelets are matched. Less bulky are the multistrands in copper, silver, and gold combines to wear with black, navy, or copper tan dresses.

See the new clinging lace hostess gowns if you want a thrill. Long angel sleeves float when you move; a long side zipper holds the shirring in place; the lace is especially feminine because it's made over soft chiffon. The colors . . . a ravishing shell pink, an ivory called natural, and a baby blue.

These are superfinds as hostess gowns and they can be made knockout dinner gowns with accessories of contrasting color. They are the most sensational early spring arrivals in town.

Fashion photograph . . . the spring bolero in shades of blue. The slim straight skirt is in deep navy blue; the shirred bodice top and short sleeves of the blouse are of forget-me-not soft silk jersey and the dashing bolero of soft blue wool is the same shade as the jersey blouse. The hat is a huge black straw trimmed with blue on the high crown and tied with blue tapes under the chin.

* *

Legislative Program to Aid Crippled to Be Outlined Today

A conference of federal and state representatives, medical authorities, and educators who work with physically handicapped persons will be held in the Palmer house this forenoon under the auspices of the Illinois Association for the Crippled.

The conference will outline a legislative program concerning treatment, hospitalization, education, vocational training, and guidance of the crippled. Prevention of physical disability will also be discussed.

WEDDING

The wedding of Miss Dorothy Margaret Cantrell, daughter of Mr. and Mrs. Charles A. Cantrell of Benton and Chicago, to W. Meredith Behrens of New York City took place yesterday at the Church of St. James, New York City. The Rev. Charles D. Trexler performed the ceremony.

The bride was given in marriage by her mother, Mrs. Cantrell, in the absence of her father, who is ill. The bride was attended by her sister, Mrs. H. Stanley Marcus of Dallas, Tex. Richards W. Hannah of Brooklyn was best man and the ushers were William H. Schofield of Forest Hills, N. Y., and Tilman B. Cantrell of Washington, D. C., uncle of the bride.

Mr. Behrens and his bride will make their home in Brooklyn after an extended trip through California and the southwest.

Stock Presents Prize Symphony of Young Read

BY EDWARD BARRY.

Dewy youth was honored in Orchestra hall last night. Two dewy youths, in fact. Gardner Read, 25, an Evanstonian, heard Frederick Stock and the Chicago Symphony orchestra perform his A minor symphony. A little later Eugene List, born eighteen years ago in California, appeared with the orchestra in Beethoven's third piano concerto.

Read is the man who won the $1,000 prize offered in 1936 by the Philharmonic-Symphony society of New York for a major orchestral work by an American born composer. This A minor symphony is the manuscript which he submitted. It was performed by the eastern orchestra last November under John Barbirolli's direction.

Any one who writes a piece with a soft ending is deliberately foregoing the chance of a big ovation. Mr. Read did this and a great many other things which are not designed to catch immediate applause but which conform to what he believes music should be.

The symphony is brilliantly original. Themes boast a perverse contour and a metrical scheme which exploits the interest value of the unexpected. For the most part these themes have a demoniac energy about them, an audible impatience with the trite and the safe.

Mr. Read's orchestration is aggressively different. The shrilling of a piccolo, the combination of harp, bassoon, and contrabassoon—these are not necessarily the most original devices in the score but are fair samples of the boldness of the composer's scheme.

Whether the new symphony is a work of genius only repeated hearing and an opportunity to judge the worth of its content can determine. That it is a work of huge vitality is obvious even upon a first performance.

Mr. Stock brought Mr. Read to the stage to receive the cordial plaudits of the audience. A prophet, it appears, is not without honor in his own city if only he can bring to it the high approval of the east.

Mr. Read is a serious faced young man with glasses. Eugene List, who followed him to the stage after the intermission, turns out to be a tousleheaded, rather collegiate appearing youth with a pleasant, devil-may-care look.

But there was nothing of the devil-may-care in his playing. Here were careful fluency and a fine feeling for rhythmic effect. The young pianist's tone still leaves something to be desired. He could not prevent the final rondo from sounding hard and literal. The largo, too, suffered somewhat from the lack of a luminous melody line in the top notes of the chords.

Mr. List's playing of the first movement, especialy of the cadenza, won him an enthusiastic burst of applause. There was more of the same at the conclusion of the concerto, and the pianist offered a Brahms Intermezzo as encore.

The concert began with Gabriel's ancient "Pian e Forte," arranged antiphonally, after the manner of the original, by Theodore Thomas. Following it came the third Brandenburg concerto of Bach, with the interpolated movement from the A minor violin sonata. Hardly a piece in the répertoire excels this andante as an opportunity to exult in the Stockian long-breathed phrase.

Looking at Hollywood

By Ed Sullivan

The Readers Write a Column.

Hollywood, Cal., Feb. 18.—

Dear Mr. Sullivan: In Los Angeles you New Yorkers get lonesome for New York. As a Los Angeles girl in Chicago I get lonesome for the coast. May I tell you the Things I'd Like to See Again? I'd like to see again the spray of lights up the hills north of the city, and the lights of Los Angeles from the observatory on the hills. I'd like to see an honest to goodness palm tree, preferably a petticoat palm with that hula-hula look; I'd like to see bungalow courts, open air markets with Filipinos scrubbing vegetables on the walk in front of the store; I'd like to see a street car or an automobile climbing a hill [Chicago is SO level]; I'd like to see again searchlights sweeping the sky in signal of a picture première, and the drive-in eateries along Sunset and Wilshire.

I'd like to hear again the ringing, swinging trafic bell signals, the bugle at Santa Anita, and the cries of the roadside salesmen offering their guidebooks to the homes of the stars. I'd like to walk again the path at the top of the Santa Monica palisades and see, far below, the curling spray of the Pacific, and the beach houses, and the ribbon of road that turns north to Santa Barbara and San Francisco. In other words, I guess I'm homesick.

Sincerely, JANE WAKELEY.

Dear Ed: In reference to your paragraph on Mervyn Le Roy and the things he found in his office when he cleared it out, preparatory to leaving, I just cleared out my trunk. You might be interested to know I found my original five years contract with the Shuberts, at a sliding down scale; one of "Ma" Simmons' mufflers; a paragraph by O. O. McIntyre which I begged him to print; three subpenas which I never answered; an old toupee which I accepted for a split week at Trenton; your review of me when I made my thirteenth comeback at the palace with Rooney and Timberg; a letter from Sime; an invitation from the W. C. T. U. to address one of their meetings; and a notice from the government admitting that they owe me $763,000 in back income taxes. A fugitive from your column, JACK OSTERMAN.

Dear Ed: Please settle an argument. My friend says that you are an Indian, and only pretend that your real name is Sullivan. I bet him a pair of stockings against a pair of gloves, so please answer this.

Sincerely, MARY FANNING.

Dear Mary: Woo-woo-o-o! E. S.

Dear Ed: Let's have more of those "Gulliver's Travels" columns. That first one was really a bit of all right. The gang at the New York A. C. sends regards. As ever,

J. FRED COOTS.

Dear Fred: They're too tough to write. GULLIVER SULLIVAN.

Dear Mr. Sullivan: Was Nunnally Johnson kidding you the other day when he did a guest column for Sid Skolsky. I hope he was, because I think you are the most conceited person I've ever read. Just why you don't like Nelson Eddy is beyond me, but then I suppose you are just plain jealous. Yours,

HELEN THOMAS.

Dear Helen: I wrote that guest column and signed Nunnally's name, as he is still trying to get a finish for "Banjo on My Knee." But don't get me wrong—I love Nelson Eddy.

Dear Mr. Sullivan: Just a note to tell you of my sincere appreciation. These things are so often left unsaid. GLORIA SWANSON.

Dear Ed: In listing the streptococci who poison the blood stream of the cinema, you forgot to mention the pests who put a blight on the life of the poor American working girl. [1] The Knee-to-Knee-er, not related to the Cheek-to-Cheeker. A few dagger stares usaully suffice to squelch this pest, for the knee-to-knee-er is the most timid of the specialists.

[2] Nudgers. He starts nudging your elbow, then your shoulder, and finally he tries to do a Charlie McCarthy. Hasty retreat is the only solution to this menace.

[3] The swivel-neck. About every three minutes and a half he spins his head in a rotary motion and the resulting reflex on your part brings you face to face with that inevitable "Let's Get Acquainted" look. The only antidote is in using the hand nearest this type of pest as a blinder, à la the old gray mare.

[4] The Clutching Hand. Nothing so weird as the first impression you get of something alive running around in your immediate vicinity; if you will wait until the lights go up and then, in a loud voice, say: "Shall I call the manager?" He slinks out of the theater. You say there ought to be a law. And all of us girls say "Hear, hear." AILEEN COOK.

Dear Ed: What about the guy who has seen the picture before? Or the lad and lass whose mother was frightened by a checker board, and who hop from one seat to another? Or the foot-stepper-onner. Even if you put your feet in your pocket, or wrap them around your neck, he'll land on your pet corn. The overcoat-switcher, who destroys twenty-five minutes of combing and brushing by mussing up your hair in back. There ought to be a law indeed.

JACK MCTIGUE.

Dear Sir: May a 72 year old man congratulate you on your "Listen, Kids" column, as good a sermon in miniature as one would wish to hear or read. WILLIAM KENNEN.

[A bloody Englishman.]

School Head to Describe Care of Crippled Children

Superintendent of Schools Johnson left last night for Buffalo, N. Y., where he will address a meeting of the International Society of Crippled Children on "Chicago and the Crippled Child."

Eleanor League.

The Eleanor league committee of the Central Eleanor club will sponsor a card party at 7 o'clock this evening in the assembly hall, 16 North Wabash avenue.

Abbey Players Give O'Casey's Acrid Tragedy

"THE PLOUGH AND THE STARS."

A drama by Sean O'Casey, given by the Abbey Theater company of Dublin in the Grand Opera house Feb. 17, 1938.

THE CAST.

Jack Clitheroe	F. J. McCormick
Nora Clitheroe	Eileen Crowe
Peter Flynn	Michael J. Dolan
Young Covey	Denis O'Dea
Fluther Good	P. J. Carolan
Bessie Burgess	Maureen Delaney
Mrs. Gogan	May Craig
Mollser	Aideen O'Connor
Capt. Brennan	Joseph Linnane
Lieut. Langon	U. Wright
Rosie Redmond	Ria Mooney
A Barman	Austin Meldon
The Voice, Corporal Stoddard	Austin Meldon
Sergt. Tinely	Arthur Shields

BY CHARLES COLLINS.

Sean O'Casey's satirical tragedy of the rebellion in Dublin during Easter week, 1916, "The Plough and the Stars," was given by the Abbey theater company last night as the fifth bill in their repertory at the Grand Opera house. It is the most bitter play in their extensive catalog, blending the horror of war with the degradation of slum life; it appears to be contemptuous of humanity in general. And yet the fantastic sense of humor, which is an Irish race trait, brightens the grim picture, and the flow of crackpot brogue is incessant.

One can laugh freely through most of "The Plough and the Stars," even after the shooting and the wailing of women on tenement steps begins. In the black tragedy of the final act, the babblings of the garrulous character called "Fluther" and of several other eccentric tenement dwellers sustains the comic mood that parallels the outbreak of terror.

This performance finds P. J. Carolan, one of the Abbey's soundest actors, in the rôle of "Fluther," last acted here by Barry Fitzgerald. He is a normal low-life Dubliner where Fitzgerald was a Celtic gnome, and he has the special virtue of speaking "Fluther's" gabble intelligibly.

Maureen Delaney and May Craig, as rival harridans, give notable characterizations. Denis O'Dea is new to Chicago playgoers as the young fellow with a socialist bee in his bonnet, and Ria Mooney, who was absent from the company during its tour of 1935, plays the barroom wench with a vivid touch.

"The Plough and the Stars" will be repeated tonight. The engagement will end with tomorrow's performances of "The Playboy of the Western World," in which Arthur Shields has the title rôle, plus "The Rising of the Moon."

The historical background of O'Casey's play deserves the following footnote: The offstage speeches inciting rebellion, heard in the second act, are excerpts from addresses made by Perse, the schoolmaster who was a leader in the Easter rising and was executed by a British firing squad a few days later.

A Yiddish drama called "The Tailor Becomes a Shopkeeper" will be staged by the Federal Theater project [WPA] in the Great Northern theater on Feb. 25. . . . "The Great Barrington" will follow "See Naples and Die" as a WPA activity at the Blackstone theater on March 5.

Have You Heard About The New "BUBBLING" Treatment for BLACKHEADS

If you have blackheads and "can't get rid of them," do try "bubbling" them out with DIOXOGEN CREAM which works two ways:

First, it softens those harsh, oily excretions in which blackheads, whiteheads, pimples become embedded.

Second, it gently "bubbles" to the surface the dirt that stubbornly hides in the tiniest crevices of the skin.

You must try this fresh, snowy oxygen cream to clean the skin and to make it noticeably fairer. You will be delighted! Approved by Good Housekeeping. 50¢ and $1 at all beauty counters.

DIOXOGEN CREAM CLEANS, CORRECTS, CLARIFIES THE COMPLEXION

Stevens
Chas. A. Stevens & Co.
Chicago's Largest Store for Women
State near Washington

New and eye-catching!

Shaped like a salad bowl, this unusual hat gives you a quick, gay change from your wintry mood. Felt faced with contrasting color crepe. A shirred leatherette band holds it on your head. Black with Royal blue or rose, brown with rose, navy with Copen blue or Kelly green, all black, all navy, all brown, grey, roseberry or Parisand (the sunny new tan).

6.95

Millinery .... Fifth Floor

Stevens
Chas. A. Stevens & Co.
Chicago's Largest Store for Women
State near Washington

How cute your daughter looks!

How she'll adore this pert little Bolero suit of lovely wool that resembles many a Mother's Spring bolero costume. Navy with white pique tuck-in blouse and gala Roman striped tie. It keeps her fresh and smart looking. Sizes 7 to 12.

7.95

Girls Shop .... Third Floor

Observe National Children's Week ending Feb. 20th

Stevens
Chas. A. Stevens & Co.
Chicago's largest store for women

Be refreshingly springlike . . .

Housecoat with gay flowers blooming on stunning backgrounds of bright royal, spring wine, black, red or ciel blue-slim lines and convenient zipper fastening down the front to paste it to your figure alluringly. In smooth French rayon crepe that washes beautifully. Sizes 12 to 20 . . . all this luxury and flattery for you for only

3.95

Wabash Avenue

Downstairs at Stevens
State Near Washington Chicago

Stevens
Chas. A. Stevens & Co.
Chicago's Largest Store for Women
State Near Washington

Striking! Navy or black with white!

Glorious contrast that fairly sparkles with youth. It gives you that charming, Springtime look! Nice quality rayon crepe with smart square neckline and bodice shirring, crisp detachable embroidered white pique and flattering swing skirt! Shiny patent leather belt. See this fresh perfection today. Sizes 12 to 20.

17.95

Stephanie Frocks 4th Fl., Wabash

Chas. A. Stevens & Co.
Chicago's Largest Store for Women
Open 9:45 to 5:45

Downstairs at Stevens

Presenting the "Wardrobe dress" only 8.95

So wonderfully variable with accessory changes that it's a whole wardrobe in itself. Perfect dress to keep you costumed becomingly this spring, and to revive your spirits right now. Lovely square neck with soft gathers, very gay, very flattering in every line. Choose it in black or navy rayon sheer. Sizes 12 to 18. Sorry, no phone orders!

Downstairs, State Street

Backbone of your spring wardrobe . . . only 16.50

Fashion distinction, youthful dash, the knowledge of a wise choice . . . lifelong companions of a three piece suit like this! Excellently tailored in a fine shetland wool mixture with figure sculpturing details. Wear the 3 pc. suit now, later add the versatile topcoat to other outfits. In beguiling combinations of navy with light blue, gray or strawberry, black with nude and brown with gold. Sizes 11, 13, 15. Sorry, no phone orders.

Downstairs, State Street

State near Washington Chicago

Using Wit on Beau's Pride May Lose Him

BY DORIS BLAKE.

[Copyright: 1938: By The Chicago Tribune-N. Y. News Syndicate, Inc.]

"The truth of the matter is that I treated him very badly," the girl confesses. "Every time we were out together I teased and made fun of him. I would laugh at every little thing he tried to do. He told me that he loved me and I laughed that off, too. I laughed it off as one of his jokes. That's what comes of appointing one's self the big joker. Believe me, it comes home to roost, and am I nursing a heartache!

"I did my smart 'cut-up' performance once too often. He left me swearing he'd never see me again. And he hasn't, although if any one told me a few months ago I could bring myself to do the things I've done to recall that boy I would have said they were crazy. But here I am with a terrific void in my life and trying to fill it up by writing to the chap, telephoning him. I even sent a telegram. No answers. No single answer. Any hope for the 'clown that laughed last,' Doris?"

Well, you're honest, and there's always hope for some one who can come right out and admit he's wrong. A lot of hope for such. It may not turn out as you hope with this particular young man, as you may have wounded his vanity critically. But you are too smart a girl to have to be reminded not to try that teasing, belittling rôle again. You admit yourself that you now know all the answers to that kind of conduct. We think perhaps you'd better let your efforts at a reconciliation rest until the chap makes a move. He knows now he has you on the anxious seat and may be just extending your punishment. But if he doesn't come back you've been through a chastening experience for which you will be everlastingly grateful.

Which reminds us of a similar setting that should be romantic except for the same fault on the girl's side, always making jokes at her boy friend's expense. Unless he's a perfect nit-wit, which at present he gives no suspicion of being, he'll turn one of these days to a girl who understands the difference between making a man feel comfortable and uncomfortable.

Comedy is not the big dividend earner in romance that it is on the radio, stage, or screen, you know. You must be clever to get away with it, and a thought to heed is that the comedian who survives and is loved is one who is humorous at his own expense rather than at another's. We always wonder, when in the presence of the vinegar wit, why her mother never told her about vanity. None of us can take "belittlin'" as a welcome form of wit. It isn't use of wits, either.

MOTION PICTURES DOWNTOWN

McVICKERS MAD. NR. STATE • HEARING AIDS — TODAY • 8:45 A. M. • 2 HITS
"WELLS FARGO" Thundering Romance — JOEL McCREA, BOB BURNS, FRANCES DEE
"Rosalie" — NELSON EDDY, ELEANOR POWELL, with FRANK MORGAN, EDNA MAY OLIVER

TODAY 10:30 A. M. STATE-LAKE 20c TO 1
IN PERSON ON STAGE! JUDITH ALLEN
THRILL TO HER HERE • The Singing Star of the Screen! You Saw Her in "TOO MUCH HARMONY" and "SHE LOVES ME NOT" with BING CROSBY! She's Even Lovelier, More Alluring on Our Stage!
Plus Headline Vaudeville — SISSON & NEAL and GIRLS — JOHNNY MORRISON — JOE MORRIS & CO. — MONROE & GRANT — Verne Buck • State-Lake Sweethearts

ON SCREEN • First Loop Showing! M-G-M's Laugh-a-Minute Romance with 13 Tip-Top Fun-Makers in "BEG, BORROW OR STEAL" from the Famed Saturday Evening Post Story with FRANK MORGAN, FLORENCE RICE, JOHN BEAL, HERMAN BING, ERIK RHODES, GEORGE GIVOT, REGINALD DENNY

WOODS Randolph-Dearborn. Op. 7:45 A. M. Grace Moore, Melvyn Douglas "I'LL TAKE ROMANCE" "CONQUEST" GRETA GARBO—CHARLES BOYER
LA SALLE Madison-Clark—Op. 8:15 A. M. 15c to 6:30 P. M. IRENE DUNNE—CARY GRANT "THE AWFUL TRUTH" Judith Allen, "TELEPHONE OPERATOR"

"★★★★! A Honey of a Picture!" DORIS ARDEN, DAILY TIMES
"It Has Force, Warmth, and Most Definitely—YUMPF!" MAE TINEE, TRIBUNE
"Utterly Delightful Film!" CLARK RODENBACH, DAILY NEWS
RECORD PRAISE! RECORD CROWDS! SO IT STAYS FOR A SECOND AND FINAL WEEK STARTING TODAY!
"Stage Door" RKO RADIO SMASH! Where Laughter, Hope and Heartbreak Meet! starring GINGER ROGERS • KATHARINE HEPBURN • ADOLPHE MENJOU with GAIL PATRICK • ANDREA LEEDS • CONSTANCE COLLIER • LUCILLE BALL
HELD OVER ON STAGE! Chicago's Own Star! CINDA GLENN IN PERSON — Star Comedienne of "Folies Bergeres" — MAE WEST — HELENE DENIZON in a Dance Interpretation of "Snow White" — CLYDE HAGER • 5 MAXELLOS • 12 AMERICAN ROCKETS
OPEN 10:30 — RKO PALACE — RAND. AT LA SALLE — Price Chgs. 1 & 6:30

United Artists — RANDOLPH-DEARBORN
8:45 Tomorrow GET READY TO RAVE! It's gotswing...sing...and zing! Fannie Brice makes "Baby Snooks" the laugh rage of the screen! A merry-mad parade of grand entertainment!
ALLAN JONES, JUDY GARLAND, FANNIE BRICE "Baby Snooks" herself
"Everybody Sing" M.G.M's swell show — Reginald Owen • Billie Burke
Extra! New MARCH of TIME

The Great American Motion Picture! IN OLD CHICAGO — TYRONE POWER, ALICE FAYE, DON AMECHE, Cast of thousands
Daily at 2:30, 8:30 • Prices (plus tax) Matinees 75c, $1. Evenings 75c, $1, $1.50.
APOLLO Randolph at Clark — Saturday Late Show 11:30 P. M.

SONOTONE THEATER — "The BALLAD of COSSACK GOLOTA" — LYRICAL FOLK-SAGA • STIRRING STORY OF COURAGE & DEVOTION DURING THE POLISH INVASION of the UKRAINE — First Pictures of Elections to SUPREME SOVIET CONGRESS

World PLAYHOUSE 410 S. Mich. Ave. Cont. 11:30 A. M. to Midnight. 25c to 6:30 P. M. Danielle Darrieux — Club de Femmes (GIRLS' CLUB) ADULTS ONLY
MONROE Monroe & Dearborn — Charles Winninger — Fredric March, Carole Lombard "NOTHING SACRED" Also Annabella—"DINNER AT THE RITZ"
CLARK CLARK at MADISON 15c to 6:30 P. M.—Humphrey Bogart, Leslie Howard, Joan Blondell "STAND-IN" Also "THAT'S MY STORY"

BALABAN & KATZ WONDER THEATERS
Chicago STATE at RANDOLPH — TODAY Midwest Premiere — GLORIOUS OUTDOOR ROMANCE BECKONS CHICAGO TO A WORLD OF NEW ADVENTURE! Yesteryear's robust golden west... teeming with life and the lust for riches... tender with the love of woman... Bold with the deeds of fighting men! Entirely in NEW TECHNICOLOR — WARNER BROS. Present "GOLD IS WHERE YOU FIND IT" — GEORGE BRENT, OLIVIA DE HAVILLAND, CLAUDE RAINS, MARGARET LINDSAY, Barton MacLane, Cast of Thousands
BALABAN & KATZ Stage REVUE — Radio's most thrilling voice! VIVIAN DELLA CHIESA, Chicago's romantic singing beauty — CAPPY BARRA Harmonica Ensemble, Screen's red-hot rhythm sensations — HUDSON WONDERS • EVANS DANCERS
Friday—W. C. FIELDS "Big Broadcast of 1938" Stage—SHEP FIELDS and His ORCHESTRA
UNITED ARTISTS RANDOLPH at DEARBORN — Last Times Today — CRAWFORD Spencer TRACY "MANNEQUIN"
ROOSEVELT — "OF HUMAN HEARTS" WALTER HUSTON • JAMES STEWART
GARRICK — SAMUEL GOLDWYN'S "THE HURRICANE"

COME EARLY! BALABAN & KATZ Oriental RANDOLPH NEAR STATE — MIDWEST PREMIERE Brought to Chicago ahead of New York at POPULAR PRICES!
TODAY—ENTERTAINMENT HISTORY IS MADE! THE WORLD WILL CHEER THIS ACHIEVEMENT WHICH BRINGS NEW GLORY TO ALL MOTION PICTURES!
Never before such talent... such genius... such beauty... laughter heart throbs in one production!
Samuel Goldwyn's magnificent production "The GOLDWYN FOLLIES" IN TECHNICOLOR! Packed with thrilling romance, laughter, love and tenderness... written by BEN HECHT at his best.
A Cloudburst of Stars from radio, stage, motion pictures, opera and ballet! CHARLIE McCARTHY and Edgar Bergen, King and clown prince of radio — RITZ BROTHERS, Crazier and funnier than ever — ANDREA LEEDS, Screen's "Stage Door" sensation... as the girl who knew what she wanted! — ADOLPHE MENJOU, Money couldn't buy what he wanted — HELEN JEPSON, Golden voiced opera beauty — PHIL BAKER, Prankster with his accordion — ZORINA, Thrilling dancer... superb actress — KENNY BAKER, Silver toned tenor... as the boy — ELLA LOGAN, Singing, swinging as never before — BOBBY CLARK, Some fun, eh kid! — AMERICAN BALLET, Beauties in breath-taking spectacles, directed by Balanchine
Songs you'll be humming, by GEO. & IRA GERSHWIN — Released thru United Artists
COLORFUL B&K STAGE REVUE — Girls! Comedians! Stars! Headliners! Radio's Queen of Comedy SYLVIA CLARK — ALPHONSE BERG—TRADO TWINS — PRINCE AND PRINCESS SELINDA — JEFFRIE GILL—HILD BALLET — EXTRA— a—"In the Inkwell" b—"Shoppe Modiste"

NORTH

• JULIAN 918 Belmont—Matinee Daily Swedish Drama—English Titles 'BERGSLAGSFOLK' People of Bergslagen, Sweden
• SHERIDAN 4038 Sher.—"Love & Hisses" 'DAUGHTER of SHANGHAI'
• VOGUE 3810 B'dway—"DINNER at the RITZ," "Night Club Scandal"
• MODE 3912 Sheridan Adults Only! "BORROWING TROUBLE" & MARIHUANA "ASSASSIN OF YOUTH"
• 400 6746 Sheridan—Geo. Arliss, "DR. SYN" Olivia De Havilland, 'GREAT GARRICK'
• DEVON 6225 BROADWAY ADULTS ONLY! MARIHUANA "ASSASSIN OF YOUTH"
• DAVIS 4614 Lincoln—3 FEATURES "MY DEAR MISS ALDRICH" "THEY WON'T FORGET" & "Boots & Saddles"
• BIOGRAPH 2433 Lincoln—2 HITS! "My Dear Miss Aldrich" MARIHUANA "ASSASSIN OF YOUTH" POSITIVELY NO CHILDREN ADMITTED
• BUCK'M 3319 N. Clark—Greta Garbo in 'CONQUEST' 'DANGER PATROL'
• NO. CENTER 4037 LINCOLN AVE. ADULTS ONLY MARIHUANA "ASSASSIN OF YOUTH" AND "THAT MAN'S HERE AGAIN"
• ARGMORE 1040 Argyle—"EBB TIDE" Powell-Loy, "Double Wedding"
• VIC Sheffield-Belmont—"BORNEO" Burns-Allen, "DAMSEL IN DISTRESS"

A WELCOME MILESTONE in THEATER PROGRESS — ESQUIRE 58 E. OAK ST.—Just West of Michigan — OPEN 1:30—MAT. PRICE 30c — Introducing On the Screen "ESQUIRE HOUR" Mirrors the world today in NEWS and interesting short subjects! —also— JEANETTE MacDONALD, ALLAN JONES in "The Firefly" — Enjoy the new "PUSH-BACK" Seats! • FREE PARKING! at Lydy's—adj. Palmolive Bldg.

ADELPHI 7074 N. Clark. Rog. Pk. 1039 Barg. Mat. 2 to 6:30 15c A PROGRAM FOR THE WHOLE FAMILY WALTER HUSTON—UNA MERKEL—IAN KEITH "ABRAHAM LINCOLN" also J. FARRELL McDONALD in 'COUNTY FAIR' PLUS—Our Gang in "GANG FOLLIES OF 1938" FREE TO ALL LADIES with EVENING ADMIS. SOUVENIR LINCOLN MEDALLION
HOWARD Howard St. "L"—Free Parking Open 1:30—Rogers Park 0808 Ann Sothern—Jack Haley Edward E. Horton—Mary Boland "DANGER, LOVE AT WORK" Hugh Herbert—Mary Maguire "THAT MAN'S HERE AGAIN"
ROSEWOOD Op. 1:30—Eves. 25c—3 Feats. The Great Sequel to "ALL QUIET ON THE WESTERN FRONT" Erich Maria Remarque's "ROAD BACK" "SHE MARRIED AN ARTIST"—John Boles "WE HAVE OUR MOMENTS"—S. Eilers, J. Dunn
DE LUXE 1141 Wilson Ave. Mr. & Mrs. Martin Johnson's Last Picture—Thrilling Hit—"BORNEO" Fred Astaire, Burns & Allen—"Damsel in Distress" Latest March of Time—Nazi Expose
PLAZA 308 W. North Ave.—2 Feats. LULI DESTE JOHN BOLES—"SHE MARRIED AN ARTIST" Wm. Hall, Jane Wyman—"SPY RING" Dinnerware Free to Ladies Paying Eve. Admission
LINCOLN 3164 Lincoln at Belmont 15c Matinee Price—1 to 6:30 Bob Baker in "The Singing Outlaw" (Action West.) Thrilling Drama—"SPY RING" Movie Star Pennants Free to Children
BRYN MAWR 1125 Bryn Mawr at "L" Sta. News and Cartoon Leslie Howard, Joan Blondell—"STAND-IN" Edna May Oliver—"MY DEAR MISS ALDRICH"
RIDGE Devon at Clark—Op. 1:30—3 Big Attractions—Leslie Howard, "STAND-IN" Mr. and Mrs. Johnson's "BORNEO" Claude Rains—"THEY WON'T FORGET"
LAKE SHORE 3175 BROADWAY "LIVING ON LOVE" John Boles, Luli Deste—"She Married an Artist"
BUGG 3 Features—Chinaware Free to Ladies Ray Milland, "EBB TIDE" "She Married an Artist" & "Hold 'Em, Navy"
GOLD COAST CLARK & NORTH Always 15c—Shirley Temple "HEIDI" & "WEST OF SHANGHAI"
CINEMA "THE MASQUERADER" RONALD COLMAN—ELISSA LANDI
DEARBORN Open 6:00—L. Howard J. Blondell—"STAND-IN" You'll Remember—"THEY WON'T FORGET"

NORTH — BALABAN & KATZ WONDER THEATERS

UPTOWN BROADWAY and LAWRENCE — TODAY 2 HITS Op. 1:30 — "THE BAD MAN OF BRIMSTONE" WALLACE BEERY, VIRGINIA BRUCE • DENNIS O'KEEFE — DICK POWELL, BENNY GOODMAN SWING BAND, ROSEMARY LANE • Frances LANGFORD "HOLLYWOOD HOTEL" — UPTOWN—Extra! WALT DISNEY'S Silly Symphony, "Little Hiawatha"
GRANADA FREE PARKING at the THEATER • SHERIDAN and DEVON — Today—Open 1:30—2 Hits — "Rosalie" NELSON EDDY, ELEANOR POWELL — "YOU'RE ONLY YOUNG ONCE" Lewis STONE, Cecilia PARKER, Mickey ROONEY — Granada Extra: MICKEY MOUSE RIOT
RIVIERA BROADWAY at LAWRENCE — TODAY—OPEN 1:30—2 HITS — "WELLS FARGO" JOEL McCREA, BOB BURNS, FRANCES DEE — "Thrill of a Lifetime" DOROTHY LAMOUR, YACHT CLUB BOYS, ELEANORE WHITNEY — Riviera Extra: MICKEY MOUSE RIOT
CENTURY Clark-Diversey / NORSHORE Open 1:15 / PANTHEON Sher. Wilson / NORTOWN West.-Devon — Jeanette M'Donald, Allan Jones "The Firefly" —Plus— Walter Winchell, Ben Bernie, Simone Simon 'Love & Hisses'
LAKESIDE 4728 Sher.—"Thunder Trail" & "My Dear Miss Aldrich"
COVENT 2653 N. Clk.—'AWFUL TRUTH' Plus "Damsel in Distress"
CINE' 15c 1:30 to 6:30 25c Thereafter 2516 Dev. "They Won't Forget" & "Borneo"
BELMONT Linc.-Ashl. 4 Unit Show Jeanette MacDonald, "The FIREFLY" & Winchell-Bernie, "LOVE AND HISSES" Plus CHARLIE McCARTHY Riot & 'Popeye'
WINDSOR 1225 N. Clark—Open 1:30 Greta Garbo, Charles Boyer, "CONQUEST" & Jack Haley, Ann Sothern, Mary Boland, "DANGER, LOVE AT WORK"

SOUTH

CHELTEN 79TH & EXCHANGE Jed Prouty, "Borrowing Trouble" Frances Farmer, Ray Milland—"EBB TIDE"
MARQUETTE 63rd & Kedzie—2 Features "THUNDER TRAIL" Irene Dunne, Cary Grant—"AWFUL TRUTH"

SOUTH — BALABAN & KATZ WONDER THEATERS

SOUTHTOWN FREE PARKING on PREMISES • 63rd near HALSTED — Open at 1:15—Double Smash — "ROSALIE" NELSON EDDY, ELEANOR POWELL, RAY BOLGER, FRANK MORGAN — "YOU'RE ONLY YOUNG ONCE" LEWIS STONE, CECILIA PARKER, MICKEY ROONEY — EXTRA—MICKEY MOUSE IN COLOR
TIVOLI COTTAGE GROVE at 63rd. Open 1:30 2 Big Features — "THE BAD MAN OF BRIMSTONE" WALLACE BEERY, VIRGINIA BRUCE, DENNIS O'KEEFE — DOROTHY LAMOUR, YACHT CLUB BOYS, ELEANORE WHITNEY, JOHNNY DOWNS, BETTY GRABLE "Thrill of a Lifetime" — Extra TIVOLI—Walt Disney Cartoon "LITTLE HIAWATHA" All in Color
TOWER 'FIREFLY'—Plus Winchell & Bernie in "LOVE AND HISSES"
MARYLAND "NOTHING SACRED" & Garbo-Boyer, "Conquest"
PICCADILLY 51st AND BLACKSTONE — Winchell & Bernie "Love & Hisses" 2:00—4:57—7:54—10:51 — Pons & Oakie 'Hitting a New High' 3:34—6:31—9:28
SHAKESPEARE 43d-Ellis. 2—Big Feats.—2 LOW FAMILY PRICES
KENWOOD 47th & Woodlawn—"White Bondage" plus "Hold 'Em, Navy"
HYDE PARK 53rd & Lake Pk.—"Telephone Operator" Plus "Big Business"
HARPER 53rd & Harper—"STAND-IN" plus The Martin Johnsons in "BORNEO"
• MICHIGAN • 110 E. GARFIELD BLVD. ADULTS ONLY 2 FEATURES—"WHITE BONDAGE" & MARIHUANA "ASSASSIN OF YOUTH"
RAMOVA 35TH & HALSTED Charles Bickford Lynne Overman—"NIGHT CLUB SCANDAL" John Wayne, Diana Gibson—"Adventure's End"
COMMERCIAL 9150 Commercial. Op. 11:30 Greta Garbo, Charles Boyer, "CONQUEST" & "Night Club Scandal"
KIMBARK 6240 Kimbark Av. Mat. 15c Till 6:30 Jean Muir, "WHITE BONDAGE" Wm. Powell, Myrna Loy—"DOUBLE WEDDING"
COLONY 59th & Kedzie—2 Features James Cagney—"G-MEN" Fred Astaire, Burns & Allen—"Damsel in Distress"

SOUTH — WARNER BROS. THEATERS

For Picture Times—Phone Triangle 1500
AVALON 79th & Stony FREE PARKING — Today for 1 Week 30c to 6:30 — "YOU'RE ONLY YOUNG ONCE" MICKEY ROONEY, CECILIA PARKER, LEWIS STONE — ELEANOR POWELL, NELSON EDDY "ROSALIE" Frank MORGAN, Edna May OLIVER
CAPITOL 79th-Halsted FREE PARKING — Today for One Week 30c Until 6:30 — JOEL McCREA ★ BOB BURNS, FRANK LLOYD'S "WELLS FARGO" FRANCES DEE — Walter WINCHELL • Ben BERNIE, SIMONE SIMON "LOVE AND HISSES"
STRATFORD 63rd-Halsted—J. Withers, "45 FATHERS" and Pat O'Brien, "SUBMARINE D-1," Geo. Brent Sat. & Sun. Stage: ERNIE YOUNG'S REVUE
RHODES 79th-Rhodes / BEVERLY 95th-Ashland — Grace Moore, Melvyn Douglas "I'LL TAKE ROMANCE" Free Parking at Both Theaters
HIGHLAND 79th-Ashland—Free Parking "CONQUEST," Greta Garbo C. Lombard, 'NOTHING SACRED,' F. March
JEFFERY 71st-Jeffery—Free Parking "I'LL TAKE ROMANCE" CHARLES BOYER, "Conquest," Greta Garbo
OGDEN 63d-Ashland—'DANGER PATROL' Greta Garbo, "CONQUEST"
GROVE 76th-Cottage—"Damsel in Distress" 'DANGER, LOVE AT WORK"
COSMO 79th-Halsted. Chas. McCarthy Comic and Mystery Hit, "SPY RING" Martin Johnson's "BORNEO," Jungle Thriller
SHORE 75th-Kingston—"STAND-IN" Jungle Thriller, "BORNEO"
FROLIC 53th-Ellis—Chas. McCarthy Comic and "DAMSEL IN DISTRESS" Martin Johnson's "BORNEO," Jungle Thriller
LEXINGTON "DAMSEL in DISTRESS" "THEY WON'T FORGET"
OAKLAND 3947 Drexel—"STAND-IN" "DAMSEL in DISTRESS"
HAMILTON 71st-Paxton—"EBB TIDE" and "HOLD 'EM, NAVY"
JACKSON PK. 67th-Stony—Open 1:30 BURNS & ALLEN FRED ASTAIRE—"DAMSEL IN DISTRESS" ZANE GREY'S "THUNDER TRAIL"
RAY 2638 E. 75th—3 Feats.—"Snowed Under" Geo. Brent, Pat. Ellis, Frank McHugh 'Moonlight Murder,' C. Morris, M. Evans, L. Carrillo "Accent on Youth"—Sylvia Sidney, Herb. Marshall
WOODLAWN Deanna Durbin, A. Menjou "100 MEN AND A GIRL" 1326 E. 63d—W. C. Fields, 'Man on a Flying Trapeze'
MIDWAY Cottage-63d—3 Feats.—John Boles, "AS GOOD AS MARRIED" "Blonde Trouble," Eleanore Whitney, Johnny Downs "Without Regret," E. Landi, K. Taylor, F. Drake
HIGHWAY 63rd & Western—2 Feat. Paul Muni—"DR. SOCRATES" Fred Astaire, Burns & Allen—"Damsel in Distress"

NORTHWEST — BALABAN & KATZ WONDER THEATERS

HARDING Nelson Eddy, Eleanor Powell ROSALIE Mickey Rooney "You're Only Young Once" A Picture Your Whole Family Will Enjoy
CONGRESS 2135 Milw. / GATEWAY 5216 Lawr. — J'nette M'Donald "FIREFLY" Winchell-Bernie "Love & Hisses"
CRYSTAL North-Calif. / TERMINAL 3315 Lawr. — Garbo & Boyer "CONQUEST" &—"NIGHT CLUB SCANDAL"
BILTMORE Lombard, 'Nothing Sacred' &—"Night Club Scandal"
WILL ROGERS "Damsel in Distress" Plus—'Thunder Trail'
BELPARK "My Dear Miss Aldrich"—& C. Bickford, "Thunder Trail" Extra—Durbin & Garland Hit—"Nazi Film"
LUNA 4743 Belmont—'WHITE BONDAGE' Plus—Lew Ayres, "Hold 'Em, Navy"
ALBA Jane Wyman in "SPY RING" "Idol of the Crowds," John Wayne

• AVON 3327 F'erton—On stage, EON PARR Sp. Tracy, Loretta Young, "MAN'S CASTLE," James Stewart, Una Merkel, "SPEED"
• IRVING 4003 Irv.—"Damsel in Distress" "Borneo," "They Won't Forget"
• EMBASSY 3940 Fullerton—3 HITS! "Behind the Headlines" "BORNEO" and "MY DEAR MISS ALDRICH"
• CROWN 1607 W. Div.—3 Feats.—'Conquest' 'Danger Patrol'-'I'll Take Romance'
TIFFIN North Ave. at Karlov—2 Features ANN SOTHERN Jack Haley "DANGER, LOVE AT WORK" Plus "NIGHT CLUB SCANDAL"
ALAMO 3639 CHICAGO AVE.—MAT. DAILY CRYSTAL CUT GLASSWARE Chas. Bickford, Lynne Overman, J. Barrymore "NIGHT CLUB SCANDAL" "DANGER, LOVE AT WORK"—Ann Sothern
DRAKE 3548 Montrose—Open 1:30—3 Feats. Charles Bickford, "THUNDER TRAIL" Conrad Veidt, Spy Drama, "DARK JOURNEY" Joan Blondell, Leslie Howard—"STAND-IN" Extra—Nazi Expose—"MARCH OF TIME"
PORTAGE 4050 Milwaukee—Open 1:30 Feature Length Adventure Mr. and Mrs. Martin Johnson—"BORNEO" Burns & Allen—"DAMSEL IN DISTRESS"
ADMIRAL 3940 Lawrence—3 Feat. Jones Family—"Borrowing Trouble" John Boles—"SHE MARRIED AN ARTIST" Lew Ayres, Mary Carlisle—"HOLD 'EM, NAVY"
MONT CLARE Grand Ave. at Harlem Jack Haley Ann Sothern—"DANGER, LOVE AT WORK" Greta Garbo, Charles Boyer—"CONQUEST"
KARLOV Jane Withers—"Can This Be Dixie" Bill Boyd—"Borderland" J. Cagney, P. O'Brien—"Devil Dogs of the Air"

NORTHWEST

LIBERTY 3705 Fullerton—Barg. Day Matinee 10c—Eve. 15c "Our Daily Bread" and "Dracula's Daughter"
LOGAN Milwaukee at Sawyer Zane Grey's "THUNDER TRAIL" SALLY EILERS in "LADY BEHAVE"
METRO 3308 LAWRENCE Katharine Hepburn, "Break of Hearts" Helen Hayes, Clark Gable, 'WHITE SISTER'

WEST — BALABAN & KATZ WONDER THEATERS

MARBRO MADISON near CRAWFORD Open 1:30 — "THE BAD MAN OF BRIMSTONE" WALLACE BEERY, VIRGINIA BRUCE • DENNIS O'KEEFE — DICK POWELL, BENNY GOODMAN SWING BAND, ROSEMARY LANE • Frances LANGFORD "HOLLYWOOD HOTEL" — Extra Walt Disney Silly Symphony "LITTLE HIAWATHA"
PARADISE FREE PARKING at the THEATER • CRAWFORD & WASHINGTON — Jeanette MacDonald "FIREFLY" — Alice Faye "You're a Sweetheart"
MANOR North & Central / Central Pk. 3535 Roos. — Garbo & Boyer "CONQUEST" Plus—"Night Club Scandal"
STATE Lombard-March, 'Nothing Sacred' Grace Moore, "I'll Take Romance"
SENATE Garbo & Boyer in 'CONQUEST' G. Moore, "I'll Take Romance"
• AMERICAN 8 N. ASHLAND ADULTS ONLY! MARIHUANA "ASSASSIN OF YOUTH" AND "THAT MAN'S HERE AGAIN"
• B'DY STRAND 1641 Roos.—"Conquest" "I'LL TAKE ROMANCE"
• JOY 1611 W. Roosevelt—"HIDEAWAY" Gene Autry, "BOOTS & SADDLES"
• CRAWFORD 10 S. Craw.—'Danger Patrol' and "Damsel in Distress"
• BYRD Cicero-Madison HELD OVER 'AWFUL TRUTH' 'STAND-IN'
• WEST END 121 N. Cicero—"Non-stop New York," "That's My Story"
4 STAR 2418 W. Madison—Cary Grant Irene Dunne, "The Awful Truth" John Wayne—"Man from Monterey" & Our Gang
MADLIN All Seats to 6:30 10c Evenings 15c "PUBLIC COWBOY" and "MURDER MAN"
KEDZIE ANNEX 3210 Madison Street JANE WYMAN WILLIAM HALL—"SPY RING"
MARSHALL SQ. 2873 Cermak Rd. 'That Man's Here Again' GRETA GARBO in "CONQUEST"
AVENUE Cicero at Jackson—Buddy Rogers "THIS WAY, PLEASE" Leo Carrillo, Jean Parker—"THE BARRIER"

• SUBURBAN •

EVANSTON
VARSITY TODAY, Open 1 P. M. Double Hit Smash! Joel McCrea, Frances Dee in Frank Lloyd's "WELLS FARGO" Plus Dorothy Lamour, Eleanore Whitney "Thrill of a Lifetime"
VALENCIA Op. 1:30—Edna May Oliver "My Dear Miss Aldrich" Added Attraction—Mrs. Johnson's 'BORNEO'
CORONET Open 5:45—William Powell, Myrna Loy, "Double Wedding"
STADIUM Open 1:30—20c to 6:30 Extra! March of Time Spencer Tracy—"MURDER MAN" A Great Actor in His Greatest Role Also "LIFE BEGINS WITH LOVE"—Jean Parker

NO MAN'S LAND
TEATRO DEL LAGO 2 HITS "NAVY BLUE AND GOLD" ROBERT YOUNG, JAMES STEWART At 7:00—11:10 — "The Firefly" Jeanette MacDonald, Allan Jones At 9:00

WINNETKA
COMMUNITY PAUL MUNI "LIFE OF EMILE ZOLA"—at 7:15—9:25

HIGHLAND PARK
ALCYON GRACE MOORE IN "I'LL TAKE ROMANCE"

WILMETTE
WILMETTE OPEN 1:30 20c to 6:30 John Barrymore, Louise Campbell "NIGHT CLUB SCANDAL" at 4:05—7:30—10:56 — "DAMSEL IN DISTRESS" Fred Astaire, Burns & Allen at 2:15—5:40—9:00

AUSTIN
SYMPHONY 4987 W. Chgo.—Mat. Daily "DAMSEL IN DISTRESS" Martin Johnson's "BORNEO"—Jungle Thriller Added! Charlie McCarthy & Bergen Comedy
PARK 5960 Lake — Loretta Young—Tyrone Power "SECOND HONEYMOON" Leo Carrillo—"THE BARRIER"
AUSTIN Peter Lorre, Dolores Del Rio J. Schildkraut—"LANCER SPY" Mischa Auer—"MERRY-GO-ROUND OF 1938"
IRIS 15c 5:45 to 6:30—5743 W. Chicago Zane Grey's "THUNDER TRAIL" Joan Blondell, Leslie Howard—"STAND-IN"

BERWYN
NEW RITZ 6343 W. Roosevelt—Stemware Leslie Howard—"STAND-IN" Fred. Astaire, Burns & Allen—"Damsel in Distress"
BERWYN Ridgeland & Cermak—Chas. Boyer, GARBO in "CONQUEST"—Plus John Barrymore in "NIGHT CLUB SCANDAL"

HINSDALE
HINSDALE Chicagoland's One & Only Single Feature Theatre 20c Rudyard Kipling's "Elephant Boy" at 7:25—9:40

LA GRANGE
LA GRANGE Jack Haley—Ann Sothern "Danger, Love at Work"—& Grace Moore—"I'll Take Romance"—Mel. Douglas

MAYWOOD
LIDO — Mae West, Edmund Lowe, Charles Winninger "EVERY DAY'S A HOLIDAY" — Walter Winchell, Ben Bernie, Simone Simon "LOVE AND HISSES"

FOREST PARK
FOREST MADISON at DES PLAINES Free Parking—John Barrymore "NIGHT CLUB SCANDAL" Hugh Herbert—"THAT MAN'S HERE AGAIN"

OAK PARK
LAMAR "THE FIREFLY" Marion at Lake St. "L" Jeanette MacDonald
LAKE Lake and Marion Sts.—Bargain Mat. John Barrymore, "Night Club Scandal" Greta Garbo, Charles Boyer, "CONQUEST"
SOUTHERN 826 S. Oak Pk.—Barg. Mat. 2 Features—"SPY RING" Lew Ayres, Mary Carlisle, "HOLD 'EM, NAVY"

ELMWOOD PARK
E L M 7540 GRAND AVE. "MURDER MAN" Fred Astaire—"DAMSEL IN DISTRESS"

PARK RIDGE
PICKWICK GRACE MOORE, Melvyn Douglas, "I'LL TAKE ROMANCE" & "THAT MAN'S HERE AGAIN"

GUNHAMMERED GOLD

By Luke Short

[Copyright: 1938: By Frederick Dilley Glidden.]

SYNOPSIS.

Abe McCandless, who framed Poco St. Vrain and made him an outlaw, owns a gold mine on a mountain peak. Two insurance agents, sent to meet at the mine and bring down the gold, are murdered by two different bands of outlaws. Two-Way Horubeck, leader of one band, persuades Poco to pose as one of the agents and get the gold. At the mountain camp Poco finds Espey Cardowan, killer gunman, posing as the other agent. They dare not give each other away to Shayne, the mine manager, and his lovely daughter, Kate. Cardowan crowds Poco off the cliff and takes the gold. He joins forces with Two-Way. Posing as prospectors they are given an army escort to Rincon. Meanwhile Kate helps rescue Poco. He confesses his identity and promises to recover the gold to save her father from blame. In Rincon Poco is arrested by Sherif Hogan on McCandless' order. Poco saves the life of a stranger, Van, whom Hogan tries to hire to kill Poco. Van helps Poco capture Two-Way and Cardowan and put them in jail. Poco brings McCandless to the jail. By tricking them and McCandless Poco gets them to tell him they put the gold on a stagecoach. Poco rides off after the coach. The outlaws outwit Van and gain their freedom. At McCandless' hotel Cardowan recognizes Kate Shayne. Two Way leaves him to prevent Kate from getting to McCandless. Cardowan learns the hotel clerk has the gold which was put off the coach. Meanwhile Two-Way sees McCandless and double-crosses Cardowan. He promises to lead a posse to St. Vrain and the gold, while Cardowan rides off with Kate and the gold.

INSTALMENT XXIX.

THE END OF TWO BAD MEN.

Poco heard the stage brakes scream as it hit the bottom of the grade, and then the sound of the slow and laboring horses swelled as the stage approached.

When it passed him, he ran lightly the few steps to the stage and jumped for the iron rim on the rear guard's seat. Catching it, he hung there a moment until the stage had swung onto the road and the horses were whipped up into a noisy trot, and then he swung himself up.

The guard and the driver were swaying to the jolting of the stage, not talking, when Poco, gun in hand, erect on top of the stage, drawled clearly from behind them, "Howdy, gents."

The driver slammed on the brakes and reined the two teams up and the stage slammed to a screeching stop. Then he turned and surveyed Poco.

"Hello, Poco," he drawled carelessly.

"Howdy, Harry."

"Stick-up?"

"No. I just wanted to be sure you weren't nervous."

Harry laughed, as Poco holstered his gun.

"What you got this trip, Harry?" Poco asked.

"Dunno. Junk, I reckon. We're traveling mighty light and no passengers. Wanta' look at the waybill?"

"There was some freight put on by mistake tonight. Two pieces. Mighty heavy. Wrapped in tarps. A couple of rannies bought places for it."

"O, that," Harry said, chuckling. "Well, Poco, you've had a ride for nothin'. When those two passengers never showed up, we dumped the freight off at the hotel."

"Hotel?" Poco echoed. "In Rincon?"

"Sure. Go see Russ back there. He's got it stowed away under the counter."

When Poco groaned softly, Harry said, "Hell, son, nobody'll take it if it's yours."

But Poco said nothing. He was thinking how inevitable it was that Two-Way or Cardowan or McCandless would stumble onto the dust, and if it was McCandless who found it, his promise to Kate Shayne was for nothing. Shayne would suffer at Abe's hands for the theft just the same. If Two-Way or Cardowan or both got it, then he still had a chance.

He squatted on his heels and built a smoke.

"Stop at the TC3?" he asked Harry.

"Yeah. The boys asked us to leave word there about Abe," Harry said, and added dryly, "That was some fancy shootin', Poco."

"It'll be a lot fancier some day," Poco said in a low voice.

"Well, he's got it comin' to him, I'll say that."

"I got a package to deliver to him, after I deliver it to somebody else first. And when I deliver it, I reckon I'll square things."

Harry spat. "It's goin' to make a lot of people happy when you do, Poco. Me included. You're the only man I ever knew that could do it. Maybe when his mark is rubbed out, some of them ten counties of his will go back to the people he stole 'em from."

"What's that?" the guard asked, listening.

They fell silent. Riding down on the wind, there came the sound of many horses galloping.

Poco rose and walked back to the rear seat. Harry clamped the brake again and the guard went up beside Poco. Soon, in the moonlight, they could see a body of horsemen emerge out of the night. In another minute, twenty or thirty horsemen were pulling up beside the stage.

"There he is," Two-Way called to a man across the road from him. This man, Poco could see, was McCandless, hatless, his arm in a sling, his shaggy head turned up so as to look at Poco.

McCandless said nothing. He dismounted and walked up beside Harry.

"Any heavy freight this trip, Harry?"

"Nope," Harry answered indifferently.

"I'll look."

"Go ahead. Watch out for that wheel hoss. He's a shoe pitcher."

McCandless swung up on the hub of the front wheel and looked in the express compartment under Harry's feet. It was filled with old clothes, a rifle, a couple of light packages containing a lunch, and half dozen boxes of shotgun shells. McCandless swung down and went to the rear of the stage, swung up on the hub and looked at the rear compartment. It was empty.

He climbed down and opened the door, struck a match and looked inside. Two dozen paper and canvas wrapped parcels, all small, lay on the seat. He shook the biggest and found it light.

Then he turned and looked at Two-Way.

"On top," Two-Way said.

McCandless swung up to the top of the stage, walked its length and stopped beside Poco. He looked down at Two-Way now.

"Harry," he said, still looking at Two-Way, "I know you for a truthful man. Has Poco St. Vrain taken any freight—tarp-wrapped freight—off this stage tonight?"

"No," Harry said immediately, curtly.

"He lies!" Two-Way said angrily.

Harry laughed. Then no one spoke for a full ten seconds.

McCandless finally broke the silence by saying to Two-Way, "I see. You tolled me out of town while that partner of yours made off with it."

"I swear——" Two-Way began, and then he stopped.

McCandless' big, thick fist had streaked down to his gun butt—which wasn't there. Two-Way clawed frantically at his waistband. McCandless' single gun was slung from the hip below his sling-held arm, and only too late did he realize it. He crossed his hand across his belly and got the gun, and drew it out backwards, just as Two-Way's gun splintered the night with its roar. McCandless grunted, took a step backward to brace himself, at the same time fumbling with the gun to turn it around. He did, just as Two-Way shot the second time. McCandless' leg buckled and he went down on his knee, but his gun swung up in a racketing roar. Then Two-Way's joined in furious counterpoint.

And Poco, in that bedlam, his guns held loosely at his sides, standing immobile not three feet from McCandless, saw Two-Way jack-knife over his saddle horn, shoot once into the road, then slide backwards out of his seat.

Poco's gaze swiveled to McCandless. His head hung low on his chest, and he coughed once. And then before Poco could move, he slanted sideways over the edge of the stage and fell to the road. There was a dull, muscle-muffled snap as his back broke.

Three men dismounted and raced toward him.

Poco, looking down, said nothing until one man stood up and reported, "He was dead before he hit the road."

"What about Two-Way?" Poco asked.

"Dead," a voice announced.

"I dunno what this is all about," a voice came from the group of horsemen below, "but I heard that tin horn say something to Mac about gold. Where is it, St. Vrain!"

[Continued tomorrow.]

Carmichael of Rochester New President of Tufts

Medford, Mass., Feb. 17.—[Special.]—Tufts college has elected as its seventh president Dr. Leonard Carmichael, 39 years old, dean of the faculty of arts and science at the University of Rochester. Dr. Carmichael is noted for his studies and research in sensory psychology and physiology. Dr. Carmichael will continue his studies after he assumes office. To meet his needs Tufts will establish a laboratory which the president will personally direct.

BEAUTY ANSWERS

BY ANTOINETTE DONNELLY

Wrong Makeup May Look Sallow.

E. D.: Perhaps you are not careful in applying makeup to your face. This may be the reason your skin has a sallow appearance. Use a powder not too light, but one slightly lighter than your skin. Be careful in your application of rouge.

Vaseline Adds Brow Growth.

F. R.: Massage vaseline into your eyebrows at night before going to bed. You will find that it will help to improve their growth and also train them into shape.

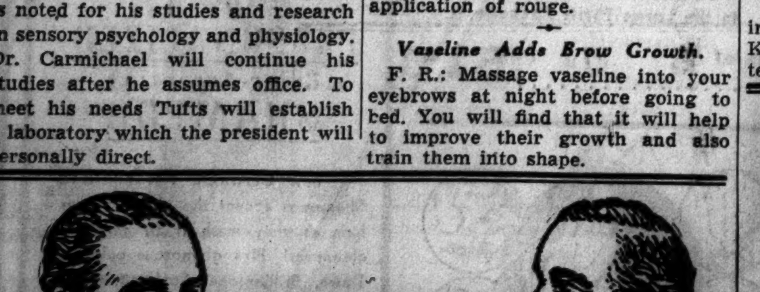

Remember, please—when you take a Smith Brothers Cough Drop (Two kinds—Black or Menthol—5¢), you get an extra benefit:—

Smith Bros. Cough Drops are the only drops containing VITAMIN A

This is the vitamin that raises the resistance of the mucous membranes of the nose and throat to cold and cough infections.

GASOLINE ALLEY—WHAT BOOK?

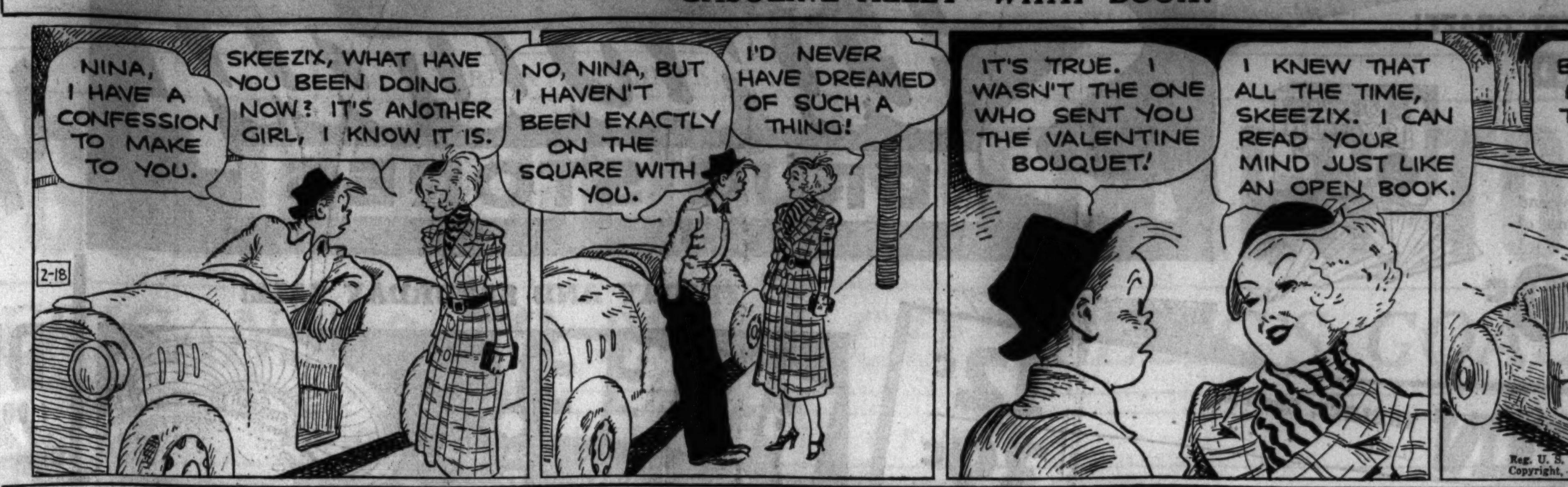

WINNIE WINKLE, THE BREADWINNER: Pinch Hitter

Charles Peaces Set Debut Date for Miss Sara

[Continued from page 17, column 1.]

away for several weeks. Raymond Durham Jr. will be at home during his parents' absence.

The Walter J. Rinns of Lake View avenue and Mrs. Herman H. Thomas of Winnetka have gone to Arizona to remain until April.

The English Speaking union has cards out for a luncheon next Wednesday at the Union League club for Sir Robert Holland, who will speak on "India: Its Relation to the Present Crisis in Asia."

The Chicago Mummers' theater will present Mrs. Waldo Logan [Ruthelma Stevens] in "Night Must Fall" next Friday at the 11th Street [Chicago Woman's club] theater. Mrs. Logan has appeared in many successful Broadway productions.

Mr. and Mrs. Stanley Morrill are planning to give a Dutch treat dinner party to precede the play the opening night. Among their guests will be Mr. and Mrs. Howard Emig, Mr. and Mrs. Wirt Morton, Mr. and Mrs. Nicolas Starosselsky, Mr. and Mrs. Taylor Strawn, Dr. and Mrs. Theodore Proxmire, Mr. and Mrs. Sidney Strotz, Mr. and Mrs. John G. Sample, and Mr. and Mrs. H. Foster Straw.

Badminton Finals Will Be Benefit.

The Oak Park and River Forest auxiliary to the Chicago Commons Settlement house is sponsoring the final night of the fifth annual Chicago district badminton championships, which are being held next Thursday, Friday, and Saturday at the Concordia Teachers' college gymnasium, 7400 Augusta avenue, River Forest, by the Chicago Badminton club.

One hundred and fifty young women have taken over the sale of tickets for the final night, when there will be several interesting features aside from the final matches. Mrs. Lucius Cole is general chairman of the benefit.

The Juniors and the Junior auxiliary of the Oak Park center of the Infant Welfare society have decided upon April 23, the first Saturday after Easter, as the date of their annual spring ball. The party, to be called a crystal ball, will be given at the Palmer house.

The co-chairmen are Mrs. Rudolph W. Branberg of the Junior auxiliary and Mrs. Harry B. Todd of the Juniors.

Another west suburban event of importance every spring is the fashion show of the Hinsdale Junior Center of Infant Welfare. The show will be held March 9 at the Hinsdale Golf club. Miss Betty Hanna is chairman of the show, with Miss Marjory Clark, Miss Mary Stresenreuter, Miss Betty Child, Miss Jane Clark, Miss Helen Hench, and Miss Jean Hall on the general committee.

A bride and her attendants will be included in the fashions shown. Miss Katherine Hench is in charge of the tea to be served following the show.

Quilt Block Has Authentic and Definite History

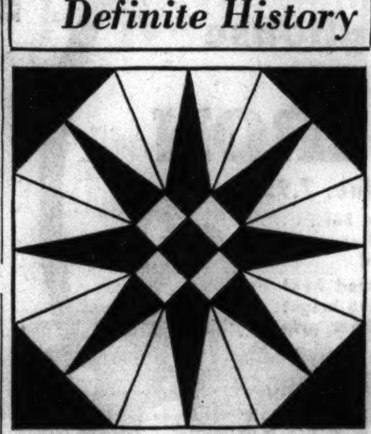

North Carolina Star.

Patterns of this design are 5 cents, stamps or coin. Address Nancy Cabot, Chicago Tribune, or call at one of the Tribune Public Service offices, 1 South Dearborn street or Tribune Tower.

BY NANCY CABOT.

It is gratifying to have a good looking coverlet composed of blocks which have a definite and authentic history. "North Carolina Star" is one of those lovely old patterns, the original coverlet of which was blue and white calico. Changes have been made in the arrangements of the finished block, but the pattern is essentially the same. Today's star pattern is set together with four inch bands of white between the pieced blocks and bound with a seven inch white border and a half inch bias binding. The finished coverlet measures 90 by 110 inches.

For a limited period Nancy Cabot offers 10 quilt patterns of her own choice at a price of 10 cents for the group (12 cents by mail). Address Nancy Cabot, Chicago Tribune, or call at one of the Tribune Public Service offices, 1 South Dearborn street and Tribune Tower.

Select Five Beauties to Grace Yearbook at Indiana University

(Picture on back page.)

Bloomington, Ind., Feb. 17.—[Special.]—Indiana university's five most beautiful co-eds were chosen last night at a theater in the annual contest of Arbutus, campus year book. The co-eds whose pictures will grace full pages of the annual are: Yvonne Debruton, Indianapolis; Frances Heiny, Gary; Helen Emily, Letts; Margaret Hall, Williamsport; and Jane Boshart, Indianapolis. Miss Debruton was a winner last year.

The winners are blondes except Miss Boshart, who is a decided brunette. Seventy-four co-eds entered the contest.

Judges were Eleanor Nangle, beauty editor of THE CHICAGO TRIBUNE; Lester Tremayne, NBC radio artist from Chicago, and Noble Bretzman, Indianapolis artist-photographer.

America's Most Extravagant Musical Revue!

OPENS TONIGHT

All New 'Spring Revue'

Denis Cooney PROUDLY PRESENTS

SID TOMACK AND THE REIS BROS.

DOLLY KAY

RICHARDS and ADRIENNE TRIO

JOYCE BROTHERS and DEAN

ANITA JACOBI • JACK HILLIARD

28--GORGEOUS DANCERS--28

MARK FISHER & his ORCHESTRA

3—DANCE BANDS—3

BREAKFAST SHOW 4 A. M.

NEVER A COVER CHARGE

8:30 Dinner Show Nitely $2 Sat. & Sun. $2.50

ROYALE-FROLICS

426 S. WABASH • PHONE WEBSTER 1766

Windsors Reveal They Still Hope to Travel in America

(Pictures on back page.)

PARIS, Feb. 17.—(AP)—The duke and duchess of Windsor tonight emerged from the seclusion of their new home at Versailles to attend a party at the United States embassy residence and made known they still hoped to carry out their trip to the United States.

The couple chatted freely with guests, who included members of the diplomatic corps and prominent residents of the American colony. The duchess danced frequently. United States Ambassador William C. Bullitt gave the party as a farewell to friends before he sails Feb. 24 for a three months' rest in the United States.

It marked the Windsors' first public appearance since they moved Feb. 7 from a Paris hotel to the Château de la Maye at Versailles, which they leased. It was also one of their few appearances since last Nov. 5, when the duke announced he had decided to postpone their trip to the United States for an industrial tour.

* *

Youth Week Observance Set for April 18 to 25

August H. Pritzlaff, executive director of the Chicago Youth Week federation, said yesterday that Youth week will be observed from April 18 to 25 this year. Maj. John L. Griffith, commissioner of athletics for the western conference, was reëlected president of the federation at an executive committee meeting in the offices of the board of education.

A FRIEND IN NEED

BY SALLY JOY BROWN

Activities of the Sally Joy Brown department are sponsored by Chicago Tribune Charities, Inc.

Community Centers Ask Aid.

We recently have had requests from two different community centers, both working in the poorest and most congested sections of the city. Their greatest efforts are directed toward the underprivileged youth of the districts, in giving them wholesome, healthful recreation unobtainable in their homes. Both have requested pool and billiard tables for their clubrooms. If any reader has a discarded one it can be put to good use immediately.

Widow Needs a Winter Coat.

"Dear Miss Brown: Could you help me get a winter coat? I have relined mine twice and have worn it for six winters, and it now is completely threadbare. Since I am a widow and have only part time work, I cannot afford to buy one. If any of your readers has a discarded coat, size 36, I will be most appreciative.—Mrs. L."

Mrs. L. lives on the west side of the city.

ART KASSEL AND HIS ORCHESTRA IN THE WALNUT ROOM

NO COVER CHARGE

A GAY FLOOR SHOW

BISMARCK HOTEL · RANDOLPH at LA SALLE

ICE CARNIVAL

INTERNATIONAL STARS CHAMPIONS OF CANADA AND UNITED STATES

TONIGHT, SAT. & SUN.—8:30 P. M.
Seats 75c, $1.10, $1.65, $2.20, $2.50
Arena Box Office Delaware 1322
A. G. Spalding's, 211 S. State. Wab. 8141

CHICAGO ARENA

E. Erie St., 1 Block West of New Outer Drive

According to CULBERTSON

[Copyright: 1938: By Ely Culbertson.]

Scene: A bridge table.

Time: The present.

Characters.

Mr. and Mrs. Hornett [respectively, West and East]; Mrs. Blank, North; and Mr. Meek, South. Also, Mr. Bert Insky, kibitzer-at-large.

Mr. Hornett [*to Mr. Insky*]: We're starting a new system, to apply to kibitzers. The kibitzer's name goes on the back score, along with the players' names. Every time the kibitzer makes a mistake in his analysis or criticism he is debited one hundred points.

Mr. Bert Insky: But how can I *win* anything?

Mr. Hornett: You can't! That's the beautiful part of the system. But, on the other hand, you can't lose so long as you don't say anything.

Mr. Insky: Well, it's some system, if you ask me! How about the bill of rights and free speech? Why, it's unconstitutional!

Mr. Hornett: No such thing! You don't think that the framers of the constitution could foresee any such thing as a kibitzer, do you? Your deal, pet. [To Mrs. Hornett].

Mrs. Hornett [*sweetly*]: Yes, master!

She deals, as follows:

NORTH
♠ K Q J 7 5 3
♥ 9 5 4 3
♦ 9
♣ J 9

WEST
♠ 8
♥ K J 10
♦ J 10 8 5 2
♣ K 6 4 2

EAST
♠ 10 9 6 4 2
♥ 7
♦ K 7 6
♣ A 8 5 3

SOUTH
♠ A
♥ A Q 8 6 2
♦ A Q 4 3
♣ Q 10 7

The bidding:

East	South	West	North
Pass	1 heart	Pass	1 spade
Pass	2 diamonds	Pass	3 hearts
Pass	4 hearts	Double	Pass
Pass	Redouble [final bid]		

Mr. Hornett had been none too confident about his own double. When he heard Mr. Meek, of all players, redouble, he felt that doom was just around the corner. He opened his singleton spade. Mr. Meek won, cashed the diamond ace, ruffed a low diamond, and led the spade king, discarding a club. Mr. Hornett ruffed and returned the deuce of clubs. Mrs. Hornett won and blithely returned another spade. Mr. Meek chucked his remaining club while Mr. Hornett, gnashing his teeth, wasted a sure trump trick in ruffing. He returned a diamond, which dummy ruffed. Mr. Meek then captured the denuded heart king and spread his hand. Four hearts, doubled and redoubled, made!

Mr. Hornett [*to Mrs. Hornett*]: I know you've had a hard day changing your dress, and making up, and all that, but would you mind trying to count up to four? Use your fingers, if you must. I led you the *deuce* of clubs, the fourth best, to be more explicit. *You* had four. Dummy had two. Now, think hard! With how many did that leave declarer? You saw me ruff the spade with the heart ten. Your *eyesight* is all right. Didn't it occur to you that if you made me ruff another spade it would cost me a sure trump trick and that Meek could get rid of his last club?

Mrs. Hornett: Don't use that superior tone on *me!* You opened a spade, didn't you? Well, why open it if you didn't want to ruff?

Mr. Hornett: Well, that's about as reasonable as any observation you ever made! I suppose I could make a blind opening lead as easily as you could defend after seeing the dummy and the fall of cards! You win!

Mrs. Hornett [*sweetly*]: O, no. Our *opponents* win, as usual!

Tomorrow's Hand

South, dealer.
Both sides vulnerable.

NORTH
♠ Q 7 3
♥ 9 8 7 5
♦ 7 5 4 2
♣ A 9

WEST
♠ K 10 8
♥ 6 3 2
♦ 10 8 6 3
♣ Q 8 4

EAST
♠ A J 5 2
♥ 10
♦ Q
♣ K J 10 6 5 3 2

SOUTH
♠ 9 6 4
♥ A K Q J 4
♦ A K J 9
♣ 7

Mr. Culbertson will discuss this hand in tomorrow's column.

Write your bridge troubles and problems to Ely Culbertson, care of this paper, inclosing a self-addressed, stamped envelope.

West End Club.

Miss Henrietta Nolan, violinist, and Miss Marian Hotch, dramatic reader and lyric soprano, will give a program at 2 o'clock today before the West End Woman's club at its clubhouse, 37 South Ashland avenue.

THERE'S A FASTER, EASIER WAY TO CLEAN TODAY

THOUSANDS SAY BAB-O IS THE WORLD'S FASTEST WAY TO CLEAN

For Bab-O has a special action that lessens scrubbing and scouring. The instant Bab-O touches grease it begins actually to dissolve it. And when grease is gone, dirt and stains wipe easily away. Surfaces are clean and shining. No scratches—Bab-O is gentle. Save time and be kinder to your hands. Save money, too, because Bab-O goes further. Get it at your grocer's today.

BAB-O A WIPE AND IT'S BRIGHT

Tune in "DAVID HARUM" Monday thru Friday 11:00-11:15 A. M. EST NBC (Red Netw'k)

BAB-O The Grease-Dissolving Cleaner

Women Lawyers to Give Playlet Based on 'Pickwick Papers'

Rehersals were held in the County building last night for a playlet, "Bardell Versus Pickwick," which will be presented by members of the Women's Bar Association of Illinois at a dinner-dance in the Congress hotel next Monday night. The playlet is an adaptation from Charles Dickens' famous "Pickwick Papers," portraying a breach of promise case.

Mrs. Kathryn Rinella.

All of the characters—male and female—will be impersonated by the cast of women lawyers. Mrs. Kathryn Barasa Rinella, president of the women's association, has invited members of the Chicago Bar association and their wives and families to attend. Mrs. Jean Smith Evans is chairman of the committee arranging the dance and Mrs. Elizabeth H. Buchhalter is directing the playlet.

* *

Museum Tour.

P. G. Dallwig, layman lecturer, will discuss how prehistoric man lived at a lecture tour at the Field museum at 2 o'clock Sunday. The tour will be restricted to adults, and advance registration must be made. There is no charge on Sundays, either for admission to the museum, or for the tour.

AMUSEMENTS.

LAST 3 TIMES
SELWYN LAST MAT. TOMOR. TONIGHT at 8:30 Sharp
GILBERT MILLER presents EUGENIE LEONTOVICH in "TOVARICH" with McKAY MORRIS

Beg. SUN. NITE—SEATS NOW!
KEY-HOLE HIT OF BROADWAY
GEORGE ABBOTT'S ROOM SERVICE
463 LAUGHS
NIGHTS 50c to $2.20—PLUS TAX
THREE MATINEES: 50c to $1.50 TUES. (WASH. BIRTHDAY) WED. SAT.

GRAND OPERA HOUSE LAST 3 TIMES MAT. SAT.
ABBEY PLAYERS
TONIGHT: "The Plough and the Stars"
SAT. MAT. & EVE.: "Playboy of the Western World" and "Rising of the Moon"

NEXT MON. 3 WEEKS Seats Now
Matinees Wednesday and Saturday
MAURICE EVANS in KING RICHARD II.
EXTRA MAT. THURS., FEB. 24
PROCEEDS TO ACTORS' FUND
REGULAR PRICES—NO TAX
ONE TIME ONLY—TUES. EVE., MAR. 1
MR. EVANS as FALSTAFF in KING HENRY IV.—PART 1

ORCHESTRA HALL | TONIGHT at 8:15 SAT. MAT. at 2:15
BURTON HOLMES
IN PERSON—AS ALWAYS
A MOTOR TOUR IN Brightest So. Africa
ALL IN COLOR & MOTION PICTURES
Tickets: $1.10, 85c (Gal. 40c, Unreserved)

HARRIS 3 LAST WEEKS TONIGHT at 8:30 MAT. TOMOR.
Extra Washington's Birthday Mat., Tues., Feb. 22
Estelle WINWOOD
Bramwell FLETCHER Helen CHANDLER Jessie Royce LANDIS
NOEL COWARD'S "tonight at 8:30"
Tonite—Special Program—"Fumed Oak," "Shadow Play," "The Astonished Heart"
TOMOR. Mat. & Nite { "Fumed Oak," "Family Album" "Hands Across the Sea"
EACH PLAY COMPLETE IN ITSELF

AUDITORIUM LAST 3 TIMES MATINEE SAT
THE WORLD FAMOUS Salzburg Opera Guild
TONIGHT 8:30—Poor Sailor, Angelique, Matrimonial Market
55c, 83c, $1.10, $1.65, $2.20, $2.75, $3.30

CIVIC OPERA HOUSE THIS SUN. at 8:30
Tito SCHIPA
ASSISTED BY MICHAEL WILKOMIRSKI
Tickets at Box Office & Marshall Field & Co.

ERLANGER TONITE 8:30 LAST 3 TIMES
127 N. Clark—Sta. 2459
HELEN HAYES in GILBERT MILLER'S Production "VICTORIA REGINA"

BERTHA OTT ANNOUNCES
STUDEBAKER THEATRE This SUNDAY at 3:30
PRINCE OF PIANISTS IN RECITAL
Artur Rubinstein
Seats 83c to $2.20—box office now

GT. NORTHERN —LAST 3 TIMES— MAT. SAT.—WAB. 8111
BALLET FEDRE
POPULAR PRICES—FEDERAL THEATRE wpa

BLACKSTONE Nightly 8:30—Exc. Mon. Last 2 Weeks—Har. 6609
"SEE NAPLES AND DIE"
POPULAR PRICES—FEDERAL THEATRE wpa

Stineway DRUG STORES

THE LATEST CRAZE!

CROSSWORD LEXICON

Everyone is playing this new card Game!

All the fun of crossword puzzles, rummy and dominoes is contained in this game of thrills; together with rules for interesting variations. Can be played alone or with a group.............. 50c

ANACIN	TABLETS, 25c Pkg. (Limit 1)	12c
GEM	BLADES, Single Edge 70c pkg. of 10 (Limit 1)	39c
COD LIVER	OIL, "OSLO" 1.25 Quart (Limit 2)	63c
MIDOL	TABLETS, 50c Size (Limit 1)	24c
POND'S	CREAMS, 83c Jar (Limit 1)	39c
COTTON	"Hospital," Pound Roll 50c Value (Limit 2)	21c
BARBASOL	SHAVING CREAM 50c Tube, (Limit 1)	24c

FRIDAY AND SATURDAY SALE!

FREE! 10 DAY SUPPLY Coty AIR SPUN Rouge TO EVERY WOMAN VISITING OUR DRUG OR COSMETIC DEPARTMENT—FRIDAY OR SATURDAY

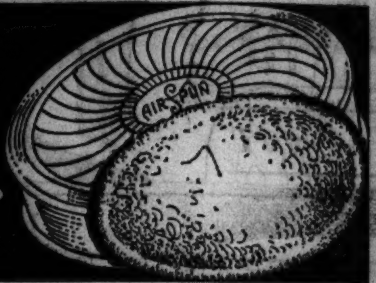

THE QUANTITY ON THE ABOVE ITEM IS LIMITED! WE SUGGEST YOU GET YOURS EARLY!

Stineway FOUNTAIN Treat!

A Dessert of Wholesome Goodness!

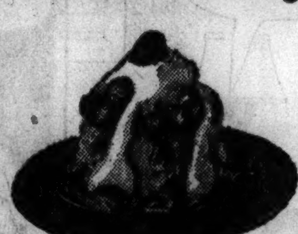

Fresh Strawberry Shortcake

"M-m-m-m what a delicious dish!" That is what hundreds of Stineway customers have been saying since we've introduced this special treat. It's made with fresh, ripe, juicy strawberries, and plenty of it, over a liberal slice of delicious sponge cake covered with rich fluffy whipped cream. We promise you'll come back for another helping.................... 15c

ASTOUNDING VALUE!

—only at STINEWAY'S!

Genuine "Westinghouse" ADJUST-O-MATIC

ELECTRIC IRON

Regular Advertised Retail Value, 7.95!

No punch cards . . . no red tape . . . nothing to buy . . . an exclusive Stineway Special! First time offered anywhere at this amazingly low price. Check the features! Heat Control . . . keeps the iron at selected heat . . . 800 Watt Heating Unit . . . Non-tarnishing bright chrome finish . . . Vented air cooled soft rubber grip . . . Heat rest to protect cord.

(Limit 1) While quantity lasts. Weight 5 lbs.

3.89

Right reserved to limit quantities

REMARKABLE VALUE!

"Keno" Model **ALARM CLOCK**

Made by "Westclox"

Without a doubt the biggest value in alarm clocks offered to Chicagoans in many months. Most everyone is familiar with this famous model. Accurate and dependable timekeeper, finished in green. Soft mellow-tone concealed alarm. Fully guaranteed. (Limit One) 79c

You Can't Beat These Prices!

Positively the lowest prices obtainable anywhere in Chicago!

- **DRENE** 1.00 SHAMPOO, At Stineway's....... 79c
- **LISTERINE** 35c SHAV. CR., at Stineway's.. 2 FOR 36c
- **PALMOLIVE** Giant SHAV. CREAM, At Stineway's... 37c
- **LUCKY TIGER** 1.00 HAIR TONIC, at Stineway's.... 79c
- **GILLETTE** 10 BLUE BLADES, At Stineway's....... 49c
- **PEPSODENT** 40c TOOTH PASTE, at Stineway's.... 33c
- **EYE GENE** 60c EYE DROPS, At Stineway's...... 49c
- **ALKA SELTZER** 60c PACKAGE, at Stineway's....... 49c
- **BOST** 40c TOOTH PASTE, At Stineway's..... 33c
- **CASHMERE** 10c BOUQUET SOAP, at Stineway's 6 FOR 49c
- **Fitch SHAMPOO** 75c DANDRUFF Remover, At Stineway's. 59c

NOXZEMA CR. 75c Boudoir Size	49c	LAVORIS 1.00 Bottle	79c
PABLUM Mead's—50c Lb.	43c	VICKS Vapo Rub, 35c Jar	27c
SQUIBB'S Mineral Oil, Quart	89c	BAYERS Aspirin Tablets, 100's	59c
EX-LAX 25c Tin	19c	LYSOL 1.00 Bottle	83c
VITALIS 1.00 Hair Tonic	79c	MISTOL Drops, 2 oz.	59c

FREE! 2 LARGE GLASS CANDY DISHES *with purchase of 50c* PHILLIPS Tooth Paste at 34c

BABY NEEDS

Stork	Castile Soap. 15c bar	7c
Clapp's	Baby Foods. All kinds	3 for 25c
Pyrex	Nursers. 8 oz. size	14c
Mennen's	Antiseptic Oil. 50c bottle	43c
Chux	Disposable Diapers. New small size	25c
Dextri	Maltose. Lb. package	63c
Oil Of	Percomorpheum Mead's 50cc	2.67

FREE! 25c size Fitch Shampoo *with 60c size* Italian Balm. 85c Value BOTH FOR ... 36c

REMEDIES

Bromo Seltzer	60c Bottle	49c
Bisodol	Powder. 65c tin	33c
Phillip's	Milk of Magnesia 50c bottle	29c
Aspergum	25c package	21c
Mineral Oil	Russian. 50c pint	22c
Serutan	$1.25 package	1.09
Psyllium	Seed, Black, 3 lbs., $1.25 size	87c

Generous Bottle of SECRET de Jeurelle **Perfume** Is Only...... 1c *with Purchase of* 3 BARS CAMAY SOAP at 16c

LAXATIVES

Carter's	Pills. 25c package	13c
Castor Oil	25c bottle. 4 oz.	14c
Feen-a-mint	25c package	19c
Olive Tablets	'Edward's' 30c size	18c
Jad Salts	Condensed 60c size	36c
Chocolate	Cascarets 25c tin	14c
Petrolagar	1.25 size	89c

COMBINATION OFFER! *A 75c package* TUSSY Eau de Cologne *with a 50c bottle* HINDS CREAM 1.25 Value BOTH FOR... 54c

MEDICINE CHEST

5 yd. Gauze	Sterilized 60c roll	29c
Tr. Iodine	25c bottle. ½ ounce	13c
J. & J.	Bandaid 25c roll	19c
Boric Acid	Half pound 25c pkg.	14c
Mercurochrome	½ oz. 25c size	13c
Witch Hazel	Full pint 35c size	16c
Glyc.-Rose-	Water. 25c size	14c

FEBRUARY SALE OF SOAPS!

CUTICURA 25c Soap (Limit 3) 16c

AMERICAN Family Soap......... 4 for 19c

IVORY Flakes Large............... 19c

LUX FLAKES 25c PKG. 19c

LIFEBUOY 10c Soap 5 for 26c

LUX SOAP 10c Bar.......... 2 for 11c

PACKER'S Tar Soap 25c Bar............. 14c

Kwikway 82 **HEAT PAD**

12x15 in. Heating element covers maximum surface. 3 heat switch. Long wearing cover. Complete.... 1.89

Kwikway 25 Electric **HEATER**

High reflective efficiency, chrome plated bowl. Wire safety guard. Finished in green. Exceptional value............ 98c

K. M. 81 Electric **HAIR DRYER**

Chrome finish. Induction type motor. Dries hair quickly. Complete... 3.45

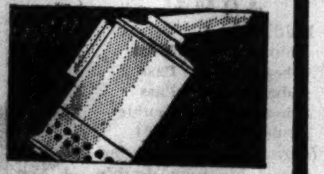

Kwikway 120 **VAPORIZER**

Non-rusting aluminum, embedded element. Separate container for medicant. Strong even flow of vapor............ 1.95

Kwikway 630-Infra-Red **RAY LAMP**

With finest quality Infra-Red element. Table model. Reflector bowl of aluminum. Adjustable. Non-tip base. Complete..... 3.95

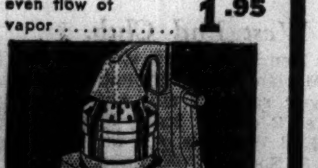

Pays for Itself! **JIFFY JUICER**

Pays for itself in extra juice. Easy to handle, strongly constructed. Green enameled. Guaranteed 1.69

Stop that COLD!

50c Hart's Efedron	34c
35c Bromo Quinine	16c
60c Analgesic Balm (A.P.C.)	33c
50c Rel Nasal Jelly (Disc.)	27c
50c Vicks Nose Drops (Vatronal)	39c
2.75 Halvorsen's ABD Capsules, (100's)	1.89
2.75 Halvorsen's Haliver-Viosterol Capsules (100's)	1.89
60c Rem Cough Syrup	49c
75c Ephedrine Inhalant, 1 oz.	49c

MENTHO-MULSION 69c FOR BAD COUGHS DUE TO COLDS

Don't cough your head off! No reliable doctor would prescribe any medicine unless he was familiar with its formula. Insist on knowing the contents of any cough syrup you take. The formula of Mentho-Mulsion is printed on the carton.

BEAUTY AIDS

Cleansing	Tissues. Box of 500	19c
Angelus	Lipstick. $1.10 value	69c
Dame Nature	Cream 50c size	32c
Noxzema	Skin Cream 25c size	15c
Jergens	Lotion. 50c bottle	39c
Woodbury's	Creams. 50c jar	39c
Packer's	Scalptone. 50c bottle	36c

KLEENEX

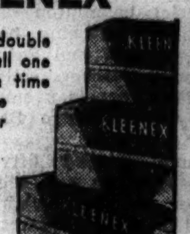

—gives you double economy! You pull one double sheet at a time—the next one pops up ready for use.

200 Sheets 2 Boxes 25c

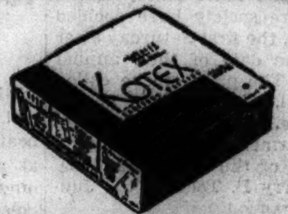

USE KOTEX

For Carefree Comfort!

Can't chafe . . . can't fail . . . can't show. Box of 36.............. 57c 2 Boxes for 1.11

FREE OFFER! 35c Bottle WILDROOT Instant Shampoo *with purchase of 60c* WILDROOT HAIR TONIC 95c Value Both for 52c

Full Week's Treatment of **UDGA TABLETS**

Relieves stomach pains, gas, heartburn, burning sensation, bloating and similar stomach distress caused by excess acid. Get this full week's treatment at Stineway's for only... ... 89c

SPECIAL VALUES

Oranoid	Tooth Powder. $1.00 package	49c
Aspirin	Tablets. Bottle of 24	6c
Probak Jr.	Blades. pkg. of 4	3c
Ever-Ready	Shav. brush. $1.00 Value	59c
Durham	Duplex Blades 50c pkg.	33c
Glyc. Suppos.	25c value	12c
Reduceoids	For reduc. $2.00 value	$1.49

At a Saving! **MATCHES** Box of 50 Books

Here is a value you should not overlook. Just think, a supply that will last for many months, and priced at only............. 5c

Pliofilm Waterproof **SHOWER CURTAIN**

72x72 inches oversize, of transparent material; will not stick together, crack or wrinkle. Clear, colors. 89c

DENTAL NEEDS

Sod. Perborate	(Vit.) 50c size	29c
Kolynos	Tooth Paste. 50c tube	29c
Polident	Plate Powder. 60c package	43c
Wernet's	Powder. 60c size	44c
Vince	Antiseptic. 75c size	65c
S.T.37	Antiseptic. 65c size	59c
Boraceline	Mouth Wash. 75c bottle	67c

Stock Up! **Modess Napkins** In the Large Thrift Package. Box of 36................ 51c

IODENT Tooth Paste or Tooth Powder 50c package............ 33c

MYSTIC CREAM TRADE MARK REG. U.S.A.

Works like magic. Smooths and softens the skin . . . relieves chapped and roughened hands quickly. Mystic is an all purpose skin cream. 50c Jar...... 43c

Now a PERSONALIZED Color-Accenting SHAMPOO

The new CLAIROL Personalized Shampoos accent the color of your hair as they wash it to feathery cleanness! Five glamorous colors—Dawn, Brilliantone, Sunburst, Coppertone, and Starlight. Choose the one that emphasizes the color you want to bring out in your hair, just as you choose face powder to enhance the color of your complexion! $1

Personalized CLAIROL • COLOR-ACCENTING SHAMPOOS • "A NEW Clairol Product"

LOOP STORES: 180 N. MICHIGAN AVE. FIELD BLDG., 118 W. ADAMS

OAK PARK: N. E. Cor. Marion and North Bl.

WEST SIDE: N. E. Cor. Jackson and Crawford

NORTH SIDE: N. W. Corner Addison and Central; Allerton Hotel, 707 N. Michigan; Belmont Hotel, 415 Belmont Ave.; S. W. Corner Clark and Wilson; N. W. Cor. Lawrence and Kedzie; S. E. Cor. Irving Park-Crawford; S. W. Corner Clark and Division

SOUTH SIDE: N. E. Cor. 55th and Everett; N. W. Cor. 51st and Dorchester Formerly Jayson; S. E. Corner 63rd and Kimbark; S. W. Corner 57th and Kenwood; S. W. Cor. Hyde Park and Cornell; N. W. Corner 63rd and Ashland; N. E. Corner 69th and Halsted; N. E. Corner 79th and Ashland

• YOU ALWAYS GET WHAT YOU ASK FOR AT STINEWAY'S •

PART THREE
WANT ADS
SPORTS MARKETS

Chicago Daily Tribune
THE WORLD'S GREATEST NEWSPAPER
FRIDAY. FEBRUARY 18. 1938. *** 21

The Best Jobs
In commerce and industry are offered daily in the help wanted columns of the Tribune want ad section.

HOLD TWO GOLDEN GLOVES FINALS TONIGHT

HAWKS TIE AMERICANS, 3 TO 3, ON GOTTSELIG'S GOAL

SHOT IN FINAL MINUTE FINDS NEW YORK NET

Seibert and Shill Also Score.

What a Team!

CHICAGO [3].		AMERICANS [3].
Karakas	G	Robertson
McKenzie	L. D.	Jerwa
Levinsky	R. D.	Murray
Romnes	C	Smith
Thompson	L. W.	Beattie
Connolly	R. W.	Sorrell

SPARES.

Blackhawks—Shill, March, Gottselig, Johnson, Trudell, Voss, Dahlstrom, Jenkins, Seibert.

Americans—Day, Gallagher, Stewart, Chapman, Anderson, Carr, Wiseman, Schriner.

FIRST PERIOD.

Scoring—Sorrell [Beattie-Jerwa], 4:48.

Penalties—None.

SECOND PERIOD.

Scoring—Seibert, [McKenzie-Voss] 6:00; Stewart, [Jerwa] 19:16.

Penalty—Jerwa.

THIRD PERIOD.

Scoring — Schriner [Jerwa], 2:42; Shill [Dahlstrom-Trudell], 8:10; Gottselig [Romnes-Thompson], 19:49.

Penalty—Wiseman.

OVERTIME PERIOD.

Scoring—None.

Penalties—None.

Officials—McVeigh and Smith.

BY CHARLES BARTLETT.

John [Ivan] Gottselig, Chicago's No. 1 hocky hero of this and many another season, put on one of his request numbers last night to earn the Blackhawks a 3 to 3 tie with the New York Americans in the Chicago Stadium. The request came from 8,000 customers who had just about resigned themselves to seeing the New Yorkers exercise their pesky hex over the Chicagoans. The wily Russian waited until there were only eleven seconds of regulation time to bat the tying goal past Earl Robertson, the Americans doorman.

It was Gottselig, of course, who supplied the vital tally, but he had a flock of company in the hero pew last night. There was big Dutch Seibert, who came through with the first Chicago goal in the second period, to match the first period effort of New York's Johnny Sorrell.

And there was Jack Shill, who scored in the ninth minute of the third period after big Nels Stewart and Sweeny Schriner had given the Americans a 3 to 1 advantage. And there were bows aplenty to Paul Thompson, who played a grand game, and the ever dependable Doc Romnes, both of whom received well earned assists on the Gottselig goal.

Unbeaten in Three Games.

The tie last night, which ran the Chicagoans' unbeaten string to three straight, left them in a happy frame of mind for Sunday's Stadium game with the Detroit Red Wings, whom they have been trying to keep in the American division cellar so that they may gain the Stanley cup playoffs.

The Hawks will tee off against the Wings, who do not play until Sunday, with a comfortable margin of two games.

The action was almost good natured for the first few minutes, but became serious from the Chicago angle when Sorrell swept in front of the Hawk goal and whisked the puck home before Karakas could drop on it. The time was 4:48, and Beattie and Jerwa, who had organized the scoring play, were given assists.

March Returns to Action.

Following this unhappy incident, Mush March, out of the lineup for nearly a dozen games, announced his return by joining Gottselig and Voss on a line which gave Robertson a batch of work, but to no avail.

The fifteen minute mark found the American defense men, particularly Murray and Jerwa, thrusting back every Hawk thrust with a convincing demonstration that baffled the Hawk forwards. Seibert and Thompson gave Robertson a workout on a combination pass, and shortly after, Romnes and Thompson nearly put one over in a jam at the American cage. Seibert slipped through, but his shot went wild, and on the ensuing play, Stewart was denied a goal only on a great save by Karakas. The Hawks then launched a drive which was concluded with Day and Gottselig shoving each other around, but without penalty.

A savage closeup sortie by the Hawks finally produced the tying goal early in the second period. McKenzie and Voss scuffled the puck around in front of Robertson, and then moved it back to Seibert, standing about five feet inside the blue line, and big Dutch rifled it past Robertson, six minutes after the start of the period.

Robertson Is Busy.

Soon after this Robertson was presented with a frenzied two minutes when Jerwa was deported for planting his elbow into Dahlstrom's jowls with too much vigor, but the American goalie, aided by handy defensive work, stood them off until Jerwa's return. His dilemma was then prolonged by

[Continued on next page, column 6]

THE GUMPS—DECLARATION OF WAR

Reg. U. S. Pat. Off.: Copyright, 1938, by Chicago Tribune-N. Y. News Syndicate, Inc.

In the Wake of the News

BY ARCH WARD.

PROF. O. F. LONG of Northwestern university has been a member of the Big Ten faculty athletic committee 36 of its 42 years. . . . His first job was to settle a schedule conflict in which Michigan had booked another football game on the day it was to play Northwestern. . . . Red Horner of the Toronto Maple Leafs, who has been hocky's bad man for the last five years, averaging 140 minutes a season in penalties, began playing, of all places, in a church league. . . . And his given name is Reginald. . . . University of Wisconsin's boxing team will meet several of the strongest college squads in the land this season. . . . The schedule includes dual meets with Syracuse, eastern intercollegiate champion; Tulane, southern conference champion; Washington State, Pacific coast and national intercollegiate champion; Louisiana State and Penn state, runners-up in their respective sections. . . . Despite the caliber of opposition the Badgers will encounter, Coach Johnny Walsh is optimistic about the chances for a winning season. . . . A code of seven rules is framed on the outer wall of the men's swimming pool at Indiana, six of which frequently are broken. . . . The seventh, however, never has been disobeyed. . . . It reads: "Do not dive into empty pool." . . . Johnny Moir, Notre Dame's great basketball forward, has received an attractive offer to play with the New York Celtics next year, but Johnny says he will retire from basketball after his graduation in June. . . .

O. F. Long.

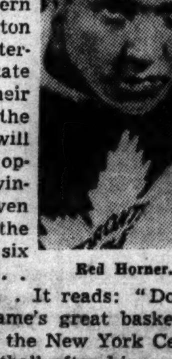
Red Horner.

Dr. Martin Kneeland, 89 year old author and golfer of Claremont, Cal., can shoot his own age at golf. . . . Branch McCracken of Indiana, scoring champion of Big Ten basketball in 1930, has been head basketball coach at Ball State Teachers' college, Muncie, Ind., since his graduation. . . . The English Soccer Football association has received more than 500,000 ticket applications for the English cup final to be played in April. . . . The stadium seats 152,000. . . . Ray Schalk, new manager of the Indianapolis American association team, has advised his players that wives and automobiles are taboo at training camp. . . . Clark Griffith of Washington, who is rated one of baseball's all-time pitching stars, made five errors and four wild throws in his professional debut in 1888. . . . Mike Jacobs drinks three cups of orange juice daily. . . . Bill Haarlow, former University of Chicago basketball star, will marry Miss Margaret Noble on Feb. 26. . . . Miss Noble also is a graduate of Chicago. . . . The ceremony will be performed in the Bond chapel at the University of Chicago. . . .

Pipes to Fawcett.

There's a family living in Wheaton whose name is Fawcett. Mrs. Fawcett's maiden name was Pipes.
—Winkie.

* *

Glorifying Rush Hour Workers.

Our Statue of Liberty is truly symbolic of American tradition. Day after day she solemnly stands, hand over head, majestically exemplifying our dear old institution of strap hanging.
—Wallace Finke.

* *

The Title's Clean, Anyway.

I see that "Snow White and the Seven Dwarfs" is doing a sensational business throughout the country. Apparently the children at last have found a picture to which they can take their parents with perfect impunity. —Jazbo of Old Dubuque.

* *

Crowding the Hero Bench.

When some one asks me, "Did you just get a hair cut?" I never reply, "No, I just got my ears lowered."
—Joey.

* *

Do You Remember 'Way Back When:

In the gay '90s, before the days of bungalows and glass hospital cages for babies, that almost all children were born in cottages, slept in an open crib in mother's bedroom, were daily exposed to father's deadly germs, were continuously mussed up by grandmother, and still survived it all? —Michigan '91.

* *

The Wake Depends
Upon Its Friends.

* *

A Short Story.

Mr., Miss;
Meet, kiss.
More kisses;
Mr., Mrs.
—Dot.

* *

What's in a Name?

Cheatham & Steel were formerly associated in business in this city.

Dr. G. O. Ruff for several years was a practicing dentist in Paris, Ill.
—Wilbert of Robinson.

. . . **Why He Had His Picture "Took."**

The lad must have his picture "took";
He slicks his hair, so it won't look
Just like a mop
Of rope on top;
Perhaps he ought to hold a book.

His hands, somehow, seem out of place;
One hand he props beneath his face.
And how his feet,
He thought looked neat,
Appear so big—is a disgrace.

He has no smile; his lips are tense;
His ears protrude and look immense.
No more a sheik—
This lad is meek
And really scared at the suspense.

. . . .

Old fashioned does this picture look;
His sweetheart's now his wife and cook.
Her Valentine—
"Wilt thou be mine?"—
Was why he had his picture "took."
—Maude Mac.

* *

Not a Chance.

We have heard tell of the con men who have at various times sold the Brooklyn bridge to the city visitors. But tell me, Arch, do you think anybody could be tricked into buying the Brooklyn Dodgers?
—The Rutland Keed.

Dumbbell Pome.

Jack and Jill
Went up the hill
To fetch a pail of water.
That's what you think. H. U. R.

* *

Some Things I'd Like to See.

A green eyed monster . . . a dead door nail . . . a better half . . . a drunken lord . . . a detective movie without a suspicious butler . . . an insurance agent who carries life insurance on himself.
—The Grub Street Ghost.

* *

I'd Like to Know.

What makes Tom Brown?
Is Loretta Young?
Is Max Baer?
Has Tyrone Power?
Can Eddy Cantor?
What has Irene Dunne?
What does Cary Grant?
—Kenneth Hunt.

Ten Years Ago Today—THE CHICAGO TRIBUNE announced that the winners of its first annual amateur boxing tournament would meet New York's amateur champions in an intercity match at the Chicago Coliseum. . . . Purdue lost its first basketball game of the season when Indiana whipped the Boilermakers, 40 to 37. . . . Pittsburgh defeated Notre Dame's basketball team, 24 to 22.

Bill Duffy, Veteran Golf Professional, Dies at 53

Miami, Fla., Feb. 17.—[Special.]—Bill Duffy, veteran golf professional who had been assistant to Mike Brady at the Wingfoot club, Mamaroneck, N. Y., for the last fourteen years, died in a local hospital today. He was 53 years old.

WYNNE QUITS AS U. OF KENTUCKY FOOTBALL COACH

His Resignation Follows Alumni Complaints.

Lexington, Ky., Feb. 17.—[Special.]—Chet Wynne, athletic director and head football coach at the University of Kentucky since 1934, resigned tonight. The resignation of the former Notre Dame star came unexpectedly, but it was known that there had been some alumni agitation for a change in the coaching staf.

The turnout annually of mediocre material which could not compare with the strong elevens produced each year at other Southeastern conference schools led to the decision, Wynne said. His contract does not expire until 1940. Two other members of the coaching staf, Line Coach Tom [Kitty] Gorman and End Coach Porter Grant, resigned following the conclusion of the 1937 season.

Fails to Win in Conference.

Although Wynne's squad last season scored four victories, it failed to win over a conference opponent. The Wildcats even failed to score a point in conference competition.

While there were reports that Wynne would resign, he had charge of the opening of spring practice last Monday. Gorman and Grant were not replaced and Wynne was assisted by freshman coaches during the session.

"Other Southeastern conference schools have developed powerful teams during the last several years," Wynne said. "We do not get the material to compete against these teams."

Dr. Frank McVey, president of the university, and M. E. Ligon, chairman of the athletic department reorganization committee, refused to comment on Wynne's resignation. His successor probably will be named within the next few weeks.

May Resume Law Practice.

Wynne said he had no other coaching position in prospect. He may resume his law practice and also has several business offers under consideration.

He was graduated from Notre Dame in 1922. He coached at Midland college in Nebraska for one year, served seven years at Creighton university, and spent four years at Alabama Poly [Auburn] before coming to Kentucky.

BATTLES TO COLUMBIA

New York, Feb. 17.—[Special.]—Cliff Battles, one of the great running backs of modern football, has been selected as Columbia's varsity back field coach and assistant to Head Coach Lou Little for next fall, Edward S. Elliott, director of athletics at Columbia, said tonight.

Battles, who earned national fame on the gridiron as a member of the champion Washington Redskins and as the league leading ground gainer last season, succeeds Herbert M. Kopf, who is to become head football coach and athletic director at Manhattan college.

Graduated in 1932 from West Virginia Wesleyan, where he made an outstanding record as scholar and athlete, Battles joined the Boston Redskins the same year and immediately became one of the league's back field stars.

He played six years in the National league and led in ground gaining in 1933 and 1937, his 1937 mark of 874 yards being the second highest in history. Three times, in 1933, 1936, and 1937, Battles was named as a member of the all-league team selected by the coaches.

Roy Williams Beaten by Lasinski at New Haven

New Haven, Conn., Feb. 17.—(AP)—John Lasinski, 167, Meriden, Conn., beat Roy Williams, 173, Chicago Negro, in an eight round feature bout here tonight. Lasinski led all the way.

Right in Step at Ice Carnival

These two members of the Chicago Figure Skating club, which opened its seventh carnival in the Chicago arena last night, take part in a military number. The skaters are Janet Richards (left), 11 years old, 3338 Oak Park avenue, Berwyn, and Ann Sebek, 16 years old, 2303 Lombard avenue, Berwyn.
[TRIBUNE Photo.]

Lou Boudreau Spurns Pro Quintet Offer

Champaign, Ill., Feb. 17.—[Special.]—Louis Boudreau, University of Illinois basketball and baseball star under suspension by the Big Ten conference this season, has refused an offer of $1,500 to play fifteen games of professional basketball, Director Wendell S. Wilson said tonight.

The offer, Director Wilson revealed, came from Ed Ciesar, Whiting, Ind., automobile dealer, who is the promoter of the pro basketball team which plays Sundays in the Civic arena in Hammond, Ind. Johnny Wooden of Purdue, Bill Haarlow of Chicago, Ken Gunning of Indiana, and other former college stars are members of the team.

"Boudreau declined the offer because he is unwilling to let anything interfere with his determination to complete his college course and obtain his degree next year, so that he will be qualified to coach," Director Wilson said.

Boudreau was barred from competition this season by the Big Ten faculty board because he made a verbal agreement to play with the Cleveland American league baseball team after his graduation by which money was paid to his mother in Harvey, Ill. The Big Ten board ruled that he would be permitted to compete again next year provided that he severed connections with Cleveland and maintained his amateur standing from now on.

The Cleveland club ceased payments to his mother and assured the authorities that all relations with them had been severed.

FIGURE SKATERS PLEASE IN A BIT OF EVERYTHING

BY PAT PATTEN.

This business of figure skating has come a long way, indeed, since Uncle Ben clamped on his 65 cent blue flyers and negotiated his first wobbly figure eight on Perkins' pond.

The hold this graceful athletic endeavor has taken on the public fancy was well illustrated in the Chicago Arena last night. For three hours the crowd sat enthralled as champions of two nations, supported by a cast of talented lesser lights, went through a program which, for individual and collective brilliance, was remarkable.

Last night's program opening the Chicago Figure Skating club's seventh carnival, will be repeated nightly through Sunday.

Every One Is Satisfied.

Followers of this style of entertainment, whether their tastes run to the rhythmic evolutions of intricate ballet numbers, the precise routine of the champions of the sport, or the slapstick antics of the indispensable clowns, were satisfied when the last light faded away on the final ensemble that they had seen what they came to see.

Top honors, if the applause of the patrons is to be accepted as a barometer, were equally divided among Louise Bertram and Stewart Reburn, Canada's noted pair; the comedy team of Sammy Jarvis and Nate Walley, the latter world professional champion, and young Robin Lee, still in his teens, who has held

[Continued on page 23, column 3]

DEMAREE SAYS CONTRACT WILL DO, AFTER ALL

Jurges Remains Only Cub on Holdout List.

Frank Demaree, Cubs' outfielder, yesterday took another look at his 1938 contract and decided the terms were satisfactory, after all. Demaree wired Cub headquarters in the Wrigley building from his home in California that he had glanced over the original contract mailed him a few weeks ago and will be in the spring training camp on Catalina Island.

The signing of Demaree leaves only one Cub player, Shortstop Billy Jurges, in the holdout gang. Jurges still insists, after looking over batting and fielding averages, that he should receive as much as the Giants' Dick Bartell. Cub officials will attempt to reach an agreement with Bill when he arrives in Chicago a week from today.

Think Bill Will Sign.

Charles Drake, assistant to President Phil Wrigley, said Jurges had written that his 1938 unsigned contract will be in his traveling bag when he arrives in Chicago. Drake expressed confidence that Jurges will sign and will be a member of the second squad which leaves for Catalina on Feb. 28.

Last minute preparations for the departure of the first squad will be made today upon the arrival of Manager Charley Grimm from his Missouri farm. Grimm will lead a group of rookies westward Monday night for a week's conditioning before the regulars report.

Five Sox Still Out.

There are still five holdouts on the White Sox roster, but officials yesterday said they are not worried over the unsigned players. Owner J. Louis Comiskey is enjoying a vacation in Eagle River, Wis., and Vice President Harry Grabiner is en route to California from Hawaii. The quintet which refuses to accept terms include First Baseman Zeke Bonura, Catcher Luke Sewell, Pitchers Sugar Cain and Ted Lyons, and Outfielder Rip Radcliff.

BAUERS IS IN

Pittsburgh, Pa., Feb. 17.—[Special.]—Russell Bauers, former Chicago sandlot pitcher who starred in his first big league season with the Pittsburgh Pirates last year, today signed his 1938 contract. Last season Bauers won thirteen games and lost six, and finished fourth in the National league's earned run averages. He made such an impression in training that Manager Pie Traynor decided not to option him to Montreal, as planned and kept him on the squad. Bauers finished next to Carl Hubbell and Cliff Melton of the Giants in the won and lost column.

PICK CHAMPIONS IN NORTHWEST, WEST TOURNEYS

Light Heavies' Bout Thrills Crowd.

Golden Gloves Facts

TWO Chicago sectional Golden Gloves teams and four strong out of town teams will be determined in tonight's fighting. The schedule follows:

CHICAGO.

West side championship round in Park Casino, 3825 Madison street.

Northwest side championship round in Marigold Gardens, Broadway and Grace street.

Number of bouts—West section, 36; northwest section, 32.

Starting time—8 o'clock.

Admission—75 cents. No reserved seats.

OUT OF TOWN.

Indianapolis Times finals.
South Bend News-Times finals.
Grand Rapids Press finals.
St. Louis Globe-Democrat finals.
Oklahoma City Oklahoman second round.
Fort Worth Star-Telegram semi-finals.
Eau Claire Leader-Telegram semi-finals.
Milwaukee Journal semi-finals.

BY FRENCH LANE.

Boom! The mighty crash came from the firing done last night in three widely separated Chicago Golden Gloves sectional tournaments.

South siders heard it coming from the walls of White City arena. West siders heard it plainly in the vicinity of Park Casino at 3825 Madison street. On the northwest side it reached earthquake proportions in the neighborhood of the Marigold Gardens arena.

Suddenly a little after 11 o'clock the disturbance ended, but not for long. Tonight the west and northwest champions will be crowned starting at 8 o'clock. A careful checkup of last night's bombardment revealed that despite all the noise little property damage was done.

A Real Punchfest.

But this much did happen:

Eddie Foys of the C. Y. O. and Gene Davis of Trafton's gym, a pair of northwest side light heavyweights, put on the most thrilling battle a Golden Gloves crowd has seen this year. Both were terrific punchers. Each landed often. Both were on their feet when it ended, with Foys the winner by the narrowest of margins.

Paul Frazier of the Savoy A. C., an old time Golden Gloves favorite, came back to whip Harry Henderson and stamp himself as a possible middleweight champion.

Boots Jovita, 1314 Webster avenue, who brought along his own delegation of rooters, knocked out Eddie Reddington of the C. Y. O. in the third round. And so the northwest side tournament went on its way.

Here's a Puncher.

Now for the west side: Joe Manjarrez, C. Y. O. Mexican featherweight, scored two slashing victories in the Park Casino ring. He put Claude Johnson away in two rounds, then whipped Bill Hawley of Bellewood.

Eddie Flood, Cicero featherweight; Bill Bass, a gas station attendant, and Kermit Stevens, bantamweight, all fought like champions as the west side sectional meet neared its conclusion.

Twelve of the last fifteen west side contests ended in knockouts, most of them coming in the welterweight, middleweight, light heavyweight, and heavyweight divisions.

Two of the hardest hitters were Jerry Lewis, welterweight residing at 3426 West Grenshaw street, and Ralph Randall, tall middleweight of 671 West 14th street. Lewis sent Henry Plouviez, C. Y. O. star, spinning to the canvas for the count in the third round. Randall, 20 year old porter for a clothing company at 7923 South Halsted street, floored William Cohan for the ten count in the first round. Cohan is a member of Boy Scout troop No. 460.

Nine of the first twelve south side

[Continued on next page, column 1]

THEY'RE IN THE RINGS!

Over-the-counter sales of tickets for the Golden Gloves Tournament of Champions and also for the finals of boxing's biggest show now are being made. Every fight fan who has not obtained tickets should come out of his (or her) corner prepared to score a knockout purchase. Tickets will be sold at the Tribune Public Service Office, 1 South Dearborn St., from 9 a. m. to 9:30 p. m., and in Tribune Tower lobby from 9 a. m. to 6 p. m.

The Tournament of Champions, which will enlist the ablest punchers from the Rockies to the Alleghenies, will be held in the Chicago Stadium on Feb. 28, March 1 and 2. The finals will be held in the Stadium on March 11.

Here's the Price Scale:

TOURNAMENT OF CHAMPIONS
$1.10, 66 cents and 40 cents

FINALS
$3.30, $2.20, $1.65, $1.10, and 55 cents

PICK CHAMPIONS IN GOLDEN GLOVE CENTERS TONIGHT

Finals Reached in West, Northwest Meets.

[Continued from first sport page.]

battles at White City ended in knockouts. Louis Angelucci of the 124th Field Artillery, runnerup in last year's Tournament of Champions in the 147 pound class, returned to action. And it was too bad for Tommy McGee of the Savoy A. C., who was given a beating in three rounds.

Thus the heavy bombardment had narrowed the Chicago Golden Gloves field as follows:

Youths fighting for a place on the west side and northwest side sectional teams had cleaned up all minor preliminary details and were ready to fight for the actual sectional championships.

Glove swingers in all divisions on the south side had shaken the first, second and third rounds of fighting out of their systems and were ready to proceed with three more nights of fighting in White City next week, which will determine the championships in that section of the city.

North Siders Await Action.

The only punchers not working last night were the north siders. They will clean up their championship situation in a three night tournament in Loyola university gymnasium next week.

The fighting last night was the most spirited Golden Gloves competition of the year in Chicago. It was hard to distinguish between the ability of the boxers in the three tournament centers, although some fans who have watched the fighting in all three centers believe that the west side will send the strongest team into the Tournament of Champions in the Chicago Stadium on Feb. 28 and March 1 and 2.

Revolta Shoots a 67 in Tuneup to $5,000 Open

New Orleans, La., Feb. 17.—(AP)—Johnny Revolta of Evanston, Ill., top money winner of the winter circuit, shot a 67 today to indicate that he is in excellent form for the $5,000 Crescent City Open tournament that starts tomorrow.

Revolta's score was five below par and a new record for the city park course. The round came in the pro-amateur event, and, although not good enough to win, put Revolta's rivals on notice he was ready again.

Eight birdies rolled off Revolta's clubs during the round. Sam Snead, White Sulphur Springs, W. Va., made a belated appearance. Tournament officials had been informed he would not play in the 72 hole event.

Ky Laffoon of Chicago teamed with Fred Haas Jr. of New Orleans to win the pro-amateur with a 65. Bracketed at 66 in second place were Jimmie Thomson, Shawnee-on-the-Delaware professional, and Myles Morrison, New Orleans amateur, and W. D. Stackhouse, San Antonio, Tex., professional, and C. M. Rogers, his New Orleans amateur partner.

An eagle and three birdies on the first six holes helped to give Ed Dudley of Augusta, Ga., a 69, and Dick Metz of Chicago carded a subpar 71 for the round.

State Ends Pike, Pickerel, and Bass Season March 1

Springfield, Ill., Feb. 17.—[Special.]—The fishing season on pike, bass, and pickerel will close March 1, the department of conservation announced today. Effective the same date the use of minnows on multiple hook lines will be banned temporarily. The season on pickerel and pike will reopen May 1. Bass fishing will be resumed in the southern zone June 1 and in the central and northern zones June 16.

Red Sox Release Brother of Bill Dickey to Portland

Boston, Mass., Feb. 17.—(AP)—The Boston Red Sox tonight announced that George Dickey, catcher and brother of the New York Yankees' Bill Dickey, had been released on option to the Portland, Ore., baseball club of the Pacific Coast league.

College Basketball

YESTERDAY'S RESULTS.

Milwaukee Engineers, 48; Armour Tech, 45.
Morton Jr., 43; Herzl Jr., 37.
Illinois Wesleyan, 34; St. Viator, 27.
Mississippi, 50; Alabama, 38.
Long Island, 84; Catholic, 28.
Louisiana State, 44; Tulane, 42.
Ball State, 50; Indiana Central, 31.
North Carolina, 42; Washington & Lee, 39.
Western Maryland, 35; Johns Hopkins, 34.
Marietta, 30; West Virginia, 29.
Ohio Wesleyan, 35; Ohio U., 33.
Wooster, 43; Kent State, 37.
Central Michigan, 31; Northern Michigan, 21.
Platteville Mines, 30; Nohthwestern college, 28.
Western State Teachers, 52; Evansville, 42.
Wake Forest, 42; South Carolina, 35.
Drury, 23; Westminster, 21.
Culver-Stockton, 38; Missouri Valley, 25.
Augsburg, 49; St. Olaf, 33.
St. Vincent, 48; Indiana [Pa.] Teachers, 47.
Duquesne, 31; Carnegie Tech, 29.
Dana, 42; Grand View, 23.
Washington and Jefferson, 60; Bethany, 31.
Murray, 54; Morehead, 27.
Kentucky, 45; Xavier, 29.

SMILIN' JACK—THE ACID TEST

TERRY AND THE PIRATES—GETTING ALONG BEAUTIFULLY—SO FAR

Reg. U. S. Pat. Off.: Copyright, 1938, by Chicago Tribune-N. Y. News Syndicate, Inc.

Golden Gloves Results

WEST SIDE.
NOVICE.
112 POUNDS.

James Ross, C. Y. O., beat Anthony Bausone, C. Y. O. [3].
Vito Scoleri, True Pals A. C., beat Warren Goodell, Duncan Y. M. C. A. [3].
Sam Copeland, C. Y. O., beat James Picardi, 1128 South California avenue [3].
Henry Smith, C. Y. O., knocked out Frank Kowalski, Cicero Boxing club [1].

118 POUNDS.

William Stewart, 329 South Leavitt street, beat Edwin McDowell, Savoy A. C. [3].
James Mezaro, 1513 Kostner avenue, beat Robert Earl, Jones A. C. [3].
Paul Hodelka, Madison A. C., beat Pete Sherando, C. Y. O. [3].
Kermit Stevens, Savoy A. C., beat Roger MacLean, 10217 Sangamon avenue [3].

126 POUNDS.

Joe Manjarrez, C. Y. O., stopped Bill Hawley, Bellewood, Ill. [1].
Joseph Manjarrez, C. Y. O. knocked out, Claude Johnson, 1651 14th street [2].
William Hawley, Bellewood, Ill., beat Melvin Lewis, C. Y. O. [3].
Eddie Flood, Cicero, stopped James White, 2101 North Meade avenue [3].
Jerry Frazier, C. Y. O., beat Emmett Yancy, 1916 Hubbard street [3].
George Waterloo, Duncan Y. M. C. A., beat Allen J. Lewis, C. Y. O. [3].
Leroy Booker, Stanford park, beat Anthony Caster, C. Y. O. [3].
Jesse Garber, Savoy A. C., won by default from Meurice Lewis, 3715 Giles avenue [3].
Kelly Ferguson, C. Y. O., won by default from Peter Cirbori [3].
Jesse Yarber, Savoy A. C., stopped Eddie Flood, Cicero [3].
Jerry Frazier, C. Y. O., knocked out George Waterloo, Duncan Y. M. C. A. [1].
LeRoy Booker, Stanford park, beat Kelly Ferguson, C. Y. O. [3].

135 POUNDS.

William E. Bass, 4247 Kammerling avenue, beat Seach Bonner, 1961 Warren boulevard [3].
John Churchville, C. Y. O., beat Reedy Evans, Stanford park [3].
Joseph Yasbec, 2700 Ogden avenue, beat Edward Burkat, C. Y. O. [3].

147 POUNDS.

George Kontopolus, Franklin Park, won by default from Lester Lloyd, C. Y. O.
Jerry Lewis, 3426 West Grenshaw street, knocked out Henry Plouviez, C. Y. O. [3].
William Lockett, Northwest gym, stopped John Barry, La Grange High school [2].
Samuel Oddo, 4953 Belmont avenue, knocked out John Arnold, C. Y. O. [1].

160 POUNDS.

Ralph Randall, 671 West 14th street, knocked out William Cohan, Troop 460, Boy Scouts [1]
Jerry Mitchell, C. Y. O., won by default from Dan Smith, Williams Bay, Wis.
Patrick Mack, Madison A. C., won by default from Nick Livce, 725 South Sacramento avenue.
James Craig, Montefiore school, beat Joseph Michaels, Franklin Park [3].
George Sturzya, C. W. Boosters, beat Carmen Savaiano, 831 South Ashland avenue [3].

175 POUNDS.

Edward Pacer, 1648 West 51st street, knocked out James Snow, C. Y. O. [1].
Samuel Riley, Stanford park, stopped Henry A. Cafdra, 3232 Walnut street [1].
James Snow C. Y. O., stopped Ralph Gorzynski, 2952 North Kostner avenue [2].
Ray Albertini, Smith Sport club, beat James Stift, C. Y. O. [3].

HEAVYWEIGHTS.

John Woods, Worth, Ill., stopped Irwin Jackson, 361 West Oak street [1].
William Madden, Northwest gymnasium, stopped Nick Sankowic, McCook, Ill. [1].

NORTHWEST SIDE.
NOVICE.
126 POUNDS.

Joseph Mochal, Northwest gym, beat Joseph Malteze, 430 North Avers avenue [3].
Raymond W. Wons, C. Y. O., stopped Frank Nocita, C. Y. O. [1].
Frank Messina, Amalgamated Center, stopped Harry Gersie, 3643 North Ashland avenue [2].
Gus Jovita, 1314 Webster avenue, stopped Edward Reddington, C. Y. O. [3].

135 POUNDS.

Frank O'Brien, Madison A. C., beat Henry Hardy 4643 North La Porte avenue [3].
Fred Ford, Bowman A. C., beat Edward Sala, Madison A. C. [3].
Saul Joseph, C. Y. O., beat Donald Stack, C. Y. O. [3].
Nicholas Castiglione, Jack Kelly's, beat Howard Schmid, 1912 Winnemac avenue [3].
Custy Santucci, 4122 N. McVickers, beat David McCarthy, Portage park [3].
Fred Ford, Bowman A. C., beat Frank O'Brien, Madison A. C. [3].
Saul Joseph, C. Y. O., stopped Albert Pokorm, Madison A. C. [3].
Howard White Jr., Savoy A. C., beat Nicholas Castiglione, Jack Kelly's [3].
Albert Pokorn, Madison A. C., won by default from Richard Vleau, 3253 North Albany avenue.
Harold White Jr., Savoy A. C., won by default from Joe Scaduto, 1224 Webster street.
Sidney Leith, 4902 Diversey avenue, won by default from Anthony Rittorno, Northwest gym.
Sidney Leith, 4902 Diversey avenue, won by default from Custy Santucci, 4122 North McVickers avenue.

147 POUNDS.

Theodore Witosik, 1475 Kostner avenue, beat William Hansen, C. Y. O. [3].
William West, 2953 Wentworth avenue, stopped Howie Gielaw, Highlanders A. C. [1].
Ray Hugi, Swiss Turners, stopped John Ponticore, C. Y. O. [1].
William Klatch, 3645 Irving Park boulevard, stopped Marcus Beckler, 4051 N. La Porte avenue [2].

160 POUNDS.

Arthur Deshon, Tomaso club, stopped John Bucz, Polish Roman Catholic union [3].
John Dabrowski, C. Y. O., beat Dominic DeMichale, Chicago Commons [3].
Peter Parker, 2339 Geneva terrace, stopped David Heckart, Zenner A. C. [1].
Edward Schulze, Madison A. C., knocked out Harold Kogler, Lincoln Turners [1].

OPEN DIVISION.
126 POUNDS.

Wayne Fidler, C. Y. O., stopped Gordon Mel, Trafton's gym [2].

135 POUNDS.

Albert Jackson, C. Y. O., beat Duke Harris, Bowman A. C. [3].
Earl Gibson, 2319 Jackson boulevard, stopped John Cahill C. Y. O. [2].

147 POUNDS.

Stanley Murczek, C. Y. O., stopped Harold Rogge, Janesville, Wis. [1].
Ed Girrard, Savoy A. C., won by default from Joe Kacmarek, P. R. C. U.
Tony Sopko, Madison A. C., beat Willis Tyus, Savoy A. C. [3].

160 POUNDS.

Paul Frazier, Savoy A. C., stopped Harry Henderson, C. Y. O. [2].
Martin O'Gradney, Trafton's gym, won by default from James Craig, C. Y. O.

175 POUNDS.

Joe Matula, P. R. C. U., won by default from William Starck, unattached.
Edward Foys, C. Y. O., beat Eugene Davis, Trafton's gym [3].

HEAVYWEIGHTS.

William Dixon, Savoy A. C., beat William B. Snell, C. Y. O. [3].
Fred Washington, Savoy A. C., stopped J. Warren Carrigan, Madison A. C. [2].

SOUTH SIDE.
NOVICE.
160 POUNDS.

William Brown, Three Musketeers, stopped Charles Matthews, Esquire Racket A. C. [2].
Robert Delya, C. Y. O., stopped Leonard Matlock, 4338 La Salle street [1].
Gene Garcia, C. Y. O., stopped Leonard Schultz, 4823 South Racine avenue [1].
Daniel McKinnis, South Side Boys' club, stopped Walter Gustafson, Fernwood A. C. [2].
Holbrooke Seltzer, 5305 Kimbark avenue, beat Frieno Faoro, 124th Field Artillery [3].
John Miller, American Giants A. C., stopped Herman Rooks, 226 East 55th street [3].
Charles Douglas, San Jacinto A. C., stopped Willie Haynes, Savoy A. C. [2].
Ray Stuart, Midlothian, stopped Victor Uranowski, Hegewisch Shamrocks [1].
Hubert Hood, C. Y. O., stopped Hennis Wilson, American Giants A. C. [2].
Vincent Cadina, C. Y. O., stopped LeRoy Thompson, Marquette park [2].
Earl Harris, Savoy A. C., stopped Steve Lezak, 50 West 109th street [2].
Louis Tarz, C. Y. O., beat Edward Hoard, Eagles A. C. [3].
Marvin Hackert, Coulon's gym, beat Stanley Grzyb, C. Y. O. [3].
Calser Chap, 124th Field Artillery, stopped Stanley Steele, 4328 South Fairfield avenue [3].
Richard Wallace, Jones school, beat Edward Kaminski, C. Y. O. [3].
Tracy Jordon, Bowman A. C., stopped James Hanley, C. Y. O. [1].
Harry Carson, 5220 Calumet avenue, beat Lee Harvey, American Giants A. C. [3].
Clarence Barlow, Savoy A. C., beat Herby Price, 3153 South Parkway [3].
William Brown, Three Musketeers, knocked out Robert Delya, C. Y. O. [1].
Gene Garcia, C. Y. O., beat Daniel McKinnis, South Side Boy's club [3].
John Miller, American Giants A. C., knocked out Holbrooke Seltzer, 5305 Kimbark avenue [1].

175 POUNDS.

Wayne Bock, 5711 West 64th street, knocked out Elmer Krueger, Midwest Motor A. C. [1].
George Madison, 4342 South Wabash avenue, beat Clarence McMaster, Savoy A. C. [3].
Eugene Clark, Savoy A. C., knocked out Joseph Domsik Jr., East Chicago [1].
Rudy Kostelny, Marquette park, stopped Theodore Czech, Harvey [2].
John Barton, C. Y. O., knocked out Willis Morris, 3609 Giles avenue [1].
Charles Anderson, Marquette park, stopped Mitchell Vuletich, 10618 Torrence avenue [2].
Emil McKinnis, C. Y. O., stopped John Werderits, 440 South La Salle street [1].

HEAVYWEIGHT.

Carl Stout, 124th Field Artillery, beat John Yaszcak, 6022 South Rockwell street [3].

OPEN DIVISION.
112 POUNDS.

Berlin Hadnott, C. Y. O., stopped William Johnson, Savoy A. C. [3].

118 POUNDS.

Phillip Carey, C. Y. O., beat John Culler, 16th Ward Sportsman's club [3].
Robert Wiley, Coulon's gymnasium, beat Pete Altezei, 124th Field Artillery [3].

126 POUNDS.

Stanley Stockins, 124th Field Artillery, stopped Albert Martinez, C. Y. O. [2].

135 POUNDS.

Samuel Dells, 1334 Portland avenue, beat Edwarl Hopkins Jr., Savoy A. C. [3].
Wendell White, Savoy A. C., knocked out Theodore Maropulos, C. Y. O. [1].

147 POUNDS.

Louis Angelucci, 124th Field Artillery, beat Thomas McGee, Savoy A. C. [3].
Jake Lampkin, unattached, stopped George Floyd, Savoy A. C. [2].

HEAVYWEIGHTS.

Edward Chapman, Savoy A. C., stopped Zachary Love, 215 East 47th street [2].

Apple and Ravas Reach Handball Tourney Final

Lou Apple of the Hyde Park Y. M. C. A. and Chuck Ravas of Postl's Health club, will meet in the final of the Amateur Athletic federation handball tournament at Berkman's Heatlh club tomorrow. Apple defeated Dave Aaronson of Berkman's last night, 21-6, 21-15. Ravas beat Bill McCarthy of the Lake Shore A. C., 21-7, 16-21, 21-16.

131st Infantry Marksmen Vie for Trophy Tonight

Teams representing every company in the 131st infantry will participate in the annual shoot for the Santiago trophy tonight in the 131st Regiment armory, 16th street and Michigan avenue.

COLLEGE HOCKY.

St. Olaf, 6; Gustavus Adolphus, 1.

Boston Beats Rangers, 3-2, in Overtime

New York, Feb. 17.—(AP)—The Boston Bruins went five points ahead of the Rangers in their battle for the National Hocky league's American division leadership as they beat the New Yorkers in overtime, 3-2. A crowd of 16,091, largest of the season, saw the game.

Three of the five goals were scored in the extra period, the Bruins counting twice before Bryan Hextall scored for the Rangers in the closing seconds. A goal by Dit Clapper as he broke away from a Ranger gang attack with Milt Schmidt and Woody Dumart settled the issue.

NEW YORK [2].		BOSTON [3].
Kerr	G	Thompson
Coulter	R. D.	Shore
Pratt	L. D.	Portland
N. Colville	C	Cowley
M. Colville	R. W.	Sands
Shibicky	L. W.	Getliffe

SPARES.

New York—Heller, Watson, Dillon, Patrick, Keeling, Cooper, C. Smith, Hextall, Kirk.
Boston—Clapper, Weiland, Goldsworthy, Pettinger, Hollett, Dumart, Schmidt, Jackson, Bauer.
Referees—Ion and Mitchell.

FIRST PERIOD.
Scoring—None. Penalties—None.

SECOND PERIOD.
Scoring—Schmidt [Hollett], 4:20.. Penalty—Hollett.

THIRD PERIOD.
Scoring—M. Colville [N. Colville, Pratt], 1:08. Penalties—None.

OVERTIME PERIOD.
Scoring—Pettinger [Goldsworthy], 3:59; Clapper [Schmidt, Dumart], 8:32; Hextall [Patrick, Dillon], 9:41. Penalties—Coulter, Schmidt.

LEAFS, 2; MAROONS, 1

MONTREAL, Que. Feb. 17.—(AP)—Toronto's Maple Leafs scored twice as fast as the Montreal Maroons in the third period tonight to win, 2 to 1, and boost their lead to eight points in the National Hocky league's Canadian division.

The Leafs took the lead on a goal by Gordon Drillon in 6:45 of the third period. The Maroons tied it up at 8:20 when Jim Ward drove Bob Gracie's pass past Turk Broda. Pep Kelly produced the marginal goal with less than five minutes to go after Nick Metz's attempt had rebounded from Goalie Bill Beveridge's chest. Lineup:

TORONTO [2].		MAROONS [1].
Broda	G	Beveridge
Horner	R. D.	Wentworth
Fowler	L. D.	Evans
Thoms	C	Runge
Parsons	R. W.	Ward
Jackson	L. W.	Northcott

SPARES.

Toronto—Davidson, Hamilton, Apps, Drillon, Chamberlain, Metz, Kelly, Boll.
Maroons—Shields, Smith, Trottier, Blinco, Robinson, Shannon, Gracie, Marker, Cain.
Officials—Clarence Campbell and Babe Dye.

FIRST PERIOD.
No scoring. No penalties.

SECOND PERIOD.
No scoring. No penalties.

THIRD PERIOD.
Scoring—Drillon [Apps, Davidson], 6:45; Ward [Gracie], 8:20; Kelly [Metz, Chamberlain], 15:13. Penalty—Davidson.

Hocky Standings

AMERICAN DIVISION.

	W.	L.	T.	Pts.	G.	OG.
Boston	24	9	4	52	104	70
N. Y. Rangers	21	10	5	47	113	66
CHICAGO	10	19	9	29	70	106
Detroit	8	20	9	25	72	100

CANADIAN DIVISION.

	W.	L.	T.	Pts.	G.	OG.
Toronto	18	10	8	44	110	91
Canadiens	14	14	8	36	95	98
N.Y.Americans	12	13	9	33	70	73
Maroons	10	22	4	24	71	101

Last Night's Results.

Chicago, 3; N. Y. Americans, 3.
Boston, 3; N. Y. Rangers, 2.
Toronto, 2; Montreal, 1.

MATCH RACE IS SCHEDULED FOR DRIVERS SUNDAY

A popularity match race, with the fans choosing the contestants, will be an added attraction Sunday night in the 124th Field Artillery armory, 5200 Cottage Grove avenue, where ten auto races are scheduled.

The race will be at five laps. Fans will choose five drivers, who will get pole positions in reverse order of their time trials. The drivers eligible include Art Hartsfeld, Cowboy O'Rourke, Harry MacQuinn, Shorty Sorenson, Marshall Lewis, Wally Zale, Duke Nalon, and Ted Tetterton.

The regular events Sunday night will be short races, with a twenty-five lap race as the feature. The drivers will qualify for the main event in four elimination races and the time trials.

A THIRD GAME IS ADDED TO ARMORY POLO

Three instead of the customary two games will be the polo schedule tomorrow night in the Metropolitan league title tournament in the 124th Field Artillery armory, Cottage Grove and 52d street.

The added attraction will bring together the Evanston Polo club and Olympia Fields, contenders in the junior division. This game starts at 7 o'clock. At 8:30 the Chicago Black Horse Troop will take the field against the Rangers, after which will come the senior division game between the Chicago Ramblers and Fort Sheridan.

Four Volleyball Teams Compete in Midwest Meet

The Midwest Athletic club will compete against three teams in a volleyball tournament at the Midwest club tomorrow afternoon and evening. The three visiting teams will be the Waukesha Y. M. C. A., Wisconsin champions; Milwaukee Y. M. C. A., and the Lawson Y. M. C. A.

Chicago Ties Americans on Gottselig Goal

[Continued from first sport page.]

Dahlstrom, Shill, and Trudell, who kept up a constant barrage on the New York net. The red light blinked back of Robertson, after Trudell had batted in a rebound of Dahlstrom's shot, but Referee Smith refused to allow the goal and brought the puck back to the blue line. It appeared that if the goal were to be nullified the faceoff should have been in the vicinity of the cage.

Stewart then strong-armed his way up to the Hawk cage after taking a pass from Jerwa and batted in the goal that gave the Americans a 2 to 1 lead in 19:16.

The outset of the third period saw Jerwa shove the puck along to Schriner, who nursed it on the end of his stick until he was on top of Karakas. He fired it home in 2:42, with Jerwa collecting his third assist.

It's Hawks' Turn.

The Hawks then began the furious onslaught which brought their second goal in 8:10. It was one of their best efforts of the season. Although Seibert was not given official credit for an assist, it was he who really started the drive. Dahlstrom and Trudell passed the puck back and forth until Shill took it from them and beat Robertson. Shortly after this Schriner stole the puck, but wound up prostrate in the Hawk cage after being stopped by Karakas. He was assisted from the ice, bearing a two inch cut on the back of his head after having whacked it against the right goal post.

Hawks Won't Be Denied.

The Americans' cage was in a state of siege for the rest of the game, such was the tenor of the Chicago attack. One of the best chances came in the eleventh minute when Trudell fired the puck wide of the open cage, after Robertson had been drawn out of a position on a shot by Dahlstrom. Another opportunity came when Wiseman was sentenced for tripping Thompson, but still the Hawks couldn't do much.

The Americans then attempted to play strictly defensive hocky, but the Hawks would not be denied, and it was then that Gottselig batted home one of the most satisfying goals of this or any other season.

Morton Junior Five Beats Herzl, 43 to 37

Morton Junior college won its tenth game in eleven in the Junior College conference last night by beating Herzl, 43 to 37, at Cicero.

ADAMICK MADE FAVORITE OVER HARRY THOMAS

That Pleases Manager Nate Lewis.

New York, Feb. 17.—[Special.]—If only because he likes to wager an occasional dollar, Nate Lewis, manager of Harry Thomas, is perfectly satisfied today now that Jimmy Adamick of Detroit has been named a 3 to 1 favorite over his Chicago rival tomorrow night in Madison Square Garden.

"The price is false, but it's all right with us," declared Lewis. "I'll stake my reputation, based on 40 years' experience, that Thomas will win by a knockout."

So sure is Lewis that he is mapping a future campaign for Thomas, which includes an engagement with John Henry Lewis, world light heavyweight champion, at St. Paul and a battle with Tony Galento at Newark.

He'd Rather Have Galento.

"I would rather have Galento in there with Thomas only because he is a tremendous attraction," Lewis commented. "He isn't fighting, yet he's getting all the publicity."

The gallant Galento, unable to do battle because of a broken hand, has been busy preparing for his next visit to the state athletic commission by getting himself appointed a deputy sherif in Passaic county, N. J.

"This gives me rank like Gen. Flemington," Galento said when presented a badge. "Nobody had better break the law now that I got this badge."

A Much Better Title.

"You mean Gen. Phelan, Tony," Joe Jacobs, Galento's manager, corrected.

"Well, he's only a general," Galento insisted. "I'm a deputy sherif." Phelan is chairman of the New York athletic commission, which recently suspended Galento for failure to train for his scheduled bout with Thomas.

Fighting McKee Learns He Can't Take It as of Yore

Des Moines, Ia., Feb. 17.—[Special.]—William McKee of the Boone, Ia., McKees, admitted today that the Golden Gloves boxing tournament being conducted here is a little too rugged—at least, for a kid of 50 like himself.

Last night Will stepped into the ring with a view to showing up the whippersnappers in the tournament and winning himself a ride to the Tournament of Champions to be held in Chicago Stadium on Feb. 28 and March 1 and 2. He had given his age as 26, but none in the crowd knew that he is actually 50 and had fought professionally twenty-six years ago until a rising amateur popped old Will on the chin and scored a technical knockout. Will then confessed that he was slightly out of his class.

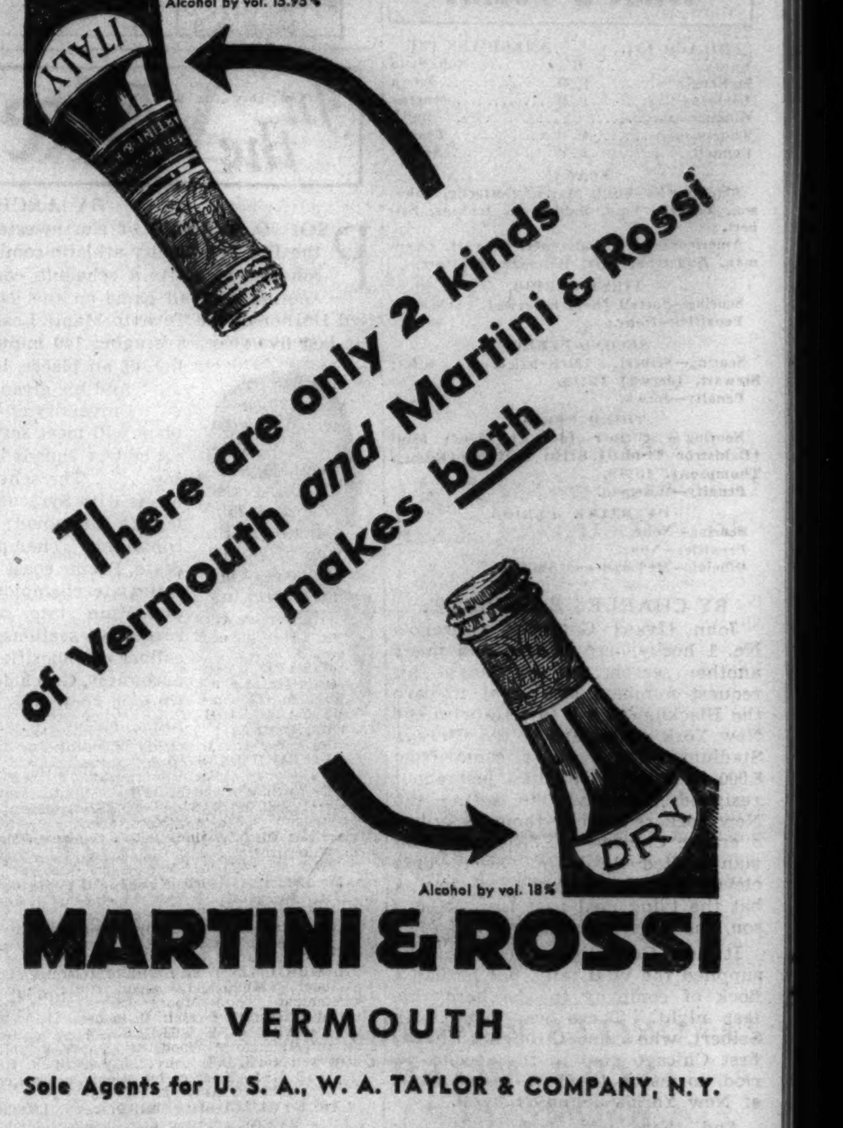

MARTINI & ROSSI
VERMOUTH
Sole Agents for U. S. A., W. A. TAYLOR & COMPANY, N. Y.
MILTON M. FRIEDMAN, Middle Western Representative, 308 Washington, Chicago

CROSSWORD PUZZLE

HORIZONTAL

1. Corrosive
6. Puncture
10. Parts of body
14. Spacious
15. South American country
16. King of Israel (Bib.)
17. Abscond
18. Atoll
19. Pace
20. Vault
21. Masculine nickname
22. Violent
24. Opiate
26. Depression
27. Divulge
30. Vigilant
34. Time
35. Nut
37. Battle formation (Mil. Antiq.)
38. Mists
40. Cost
42. Rake
43. Draw forth
45. Turn aside
47. Vehicle
48. Firm
50. Grossly
52. Stir up
53. Os
54. South American plains
57. Dressed pelt
58. Fishing spear
62. Case
63. Duck
65. Tangle
66. Sport
67. Unpropitious
68. Make up
69. Augury
70. Trust
71. Rigid

VERTICAL

1. Greek god of war
2. Genus of African trees
3. Part of mouth
4. Obstruct
5. Color
6. Little branch
7. Abound
8. Live
9. Sideboard
10. In concert
11. Desert philosopher
12. Form of blood fine (Ireland)
13. Location
21. Drink
23. Measure
25. Coin of trifling value
26. Ball
27. Allude
28. Destroy slowly
29. Pneumogastric nerve
30. Forgo
31. Dress
32. Customary
33. Suspicious
36. Box
39. Spiderlike creature
41. Miscalculation
44. Charles Lamb
46. Brown
49. Overcoat
51. Nullify
53. Hector
54. Fruit of gourd family
55. Jot
56. Proverbially stubborn beast
57. Be unsuccessful
59. River of England
60. Swamps
61. Escape
64. Time immediately preceding
65. Rodent

YESTERDAY'S PUZZLE SOLVED

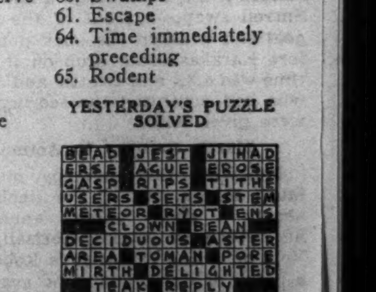

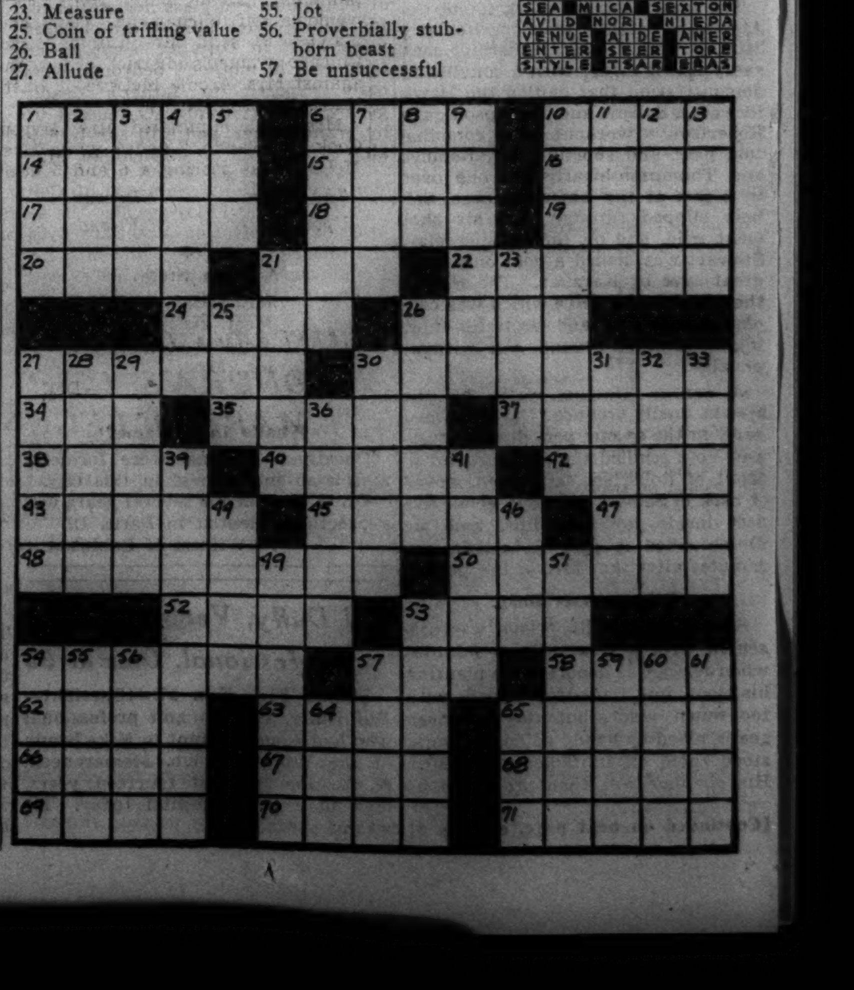

TILDEN SENIORS TIE LINDBLOM FOR CENTRAL TITLE

Play South, West, North Finals Next Week.

The central section senior basketball campaign in the Chicago Public High School league ended yesterday with Lindblom and Tilden in a tie for first place, each with six victories and one defeat. Lindblom closed its sectional schedule by defeating Phillips, 30 to 25, on the Lindblom court, and Tilden triumphed over Farragut, 52 to 31, at Tilden's gymnasium.

The toss of a coin will determine the titleholder. Both teams will compete in the quarter-final round for the league championship, however.

Yercich Makes Seven Baskets.

Winners and runners-up from each of the four sections are eligible for the title playoffs. Final games in the south, west, and north divisions will be played next week.

Lindblom's leading scorer against Phillips was Yercich, forward, who contributed seven field goals. Lindblom led at the half, 12 to 10. Blackburn, center, starred in Tilden's victory over Farragut, scoring eleven baskets and two free throws. Tilden held a 26 to 16 advantage at the intermission.

Marshall Beats Wells.

Marshall's senior quintet moved into first place in the west section by defeating Wells, 36 to 17, at the latter's gymnasium. It was Marshall's seventh victory in eight games and Wells' second defeat. Victory over McKinley next Thursday will give Marshall the sectional senior title.

LINDBLOM [30]	B	F	P	PHILLIPS [25]	B	F	P
Yercich,f	7	0	2	Hall,f	5	2	2
Higgins,f	2	2	1	Farmer,f	1	3	3
Yanzanitas,c	0	4	3	Williams,c	0	0	3
Amidon,g	0	0	2	Preston,g	1	0	1
Budz,g	2	0	1	Cole,g	1	1	0
Britvich,g	0	0	2	Dowell,c	1	1	0
Forester,c	1	0	0				

TILDEN [52]	B	F	P	FARRAGUT [31]	B	F	P
Kablusek,f	2	2	3	Henry,f	2	3	0
Josethowicz,f	6	0	2	Loughlin,f	1	0	1
Blackburn,c	11	2	1	Dusak,c	9	0	1
Toney,g	1	0	1	Sutula,g	0	0	2
Ardon,g	4	0	1	Viskocil,g	1	0	3
				Tichava,f	1	0	0

BURLEIGH JACOBS GAINS SEMI-FINAL OF FLORIDA GOLF

St. Augustine, Fla., Feb. 17.—(AP)—Burleigh Jacobs of Wauwatosa, Wis., No. 1 giant killer of the championship of golf club champions tournament, forged into the semi-finals today.

Joining him in the next to last round were Frank Strafaci, Great Neck, N. Y., amateur; William Holt of Syracuse, N. Y., and Richard Chapman of Greenwich, Conn.

The 18 year old Jacobs beat Bobby Walker of Jacksonville, 4 and 3. He will meet Chapman tomorrow. Chapman eliminated the veteran Robert Lansdell of Hackensack, N. J., 3 and 1.

Strafaci ousted Ike Merrill of Daytona Beach, Fla., 4 and 3. Holt defeated J. L. Collins of Canton, Mass., by a like score.

FAVORITES WIN IN FLORIDA MIXED FOURSOME PLAY

Palm Beach, Fla., Feb. 17.—(AP)—Despite high wind that made long drives difficult the favorites in the Everglades club mixed two ball foursome golf tournament won their way into the finals today.

Jean Bauer of Providence, R. I., and her partner, Tommy Goodwin of Monroe, N. Y., defeated Mrs. H. D. Sterrett of Hutchinson, Kas., and P. B. Lucas of London, 5 and 4. Mrs. Philip Hill of London and Robert Sweeny, former British amateur champion, eliminated Mrs. Charles Harbaugh of Cleveland and W. A. Bartle of Deepdale, N. Y., 4 and 3.

Prep Basketball

YESTERDAY'S RESULTS.

SENIORS.

Du Sable, 51; Manley, 23.
Lindblom, 30; Phillips, 25.
Crane Tech, 41; Medill, 24.
Tilden Tech, 52; Farragut, 31.
Harrison, 35; Kelly, 23.
Marshall, 36; Wells, 17.

JUNIORS.

Wells, 31; Marshall, 28.

GAMES TODAY.

CITY LEAGUE.

Juniors.

Lane at Amundsen.
Schurz at Sullivan.
Roosevelt at Waller.
Senn at Steinmetz.
Von Steuben at Lake View.
Foreman at Austin.
Bowen at Hirsch.
Hyde Park at Harper.

Seniors.

Lane at Amundsen.
Schurz at Sullivan.
Roosevelt at Waller.
Senn at Steinmetz.
Von Steuben at Lake View.
Bowen at Hirsch.
Hyde Park at Harper.

Suburban League.

[Frosh-Soph and Heavies—Games at 7:30 p. m.]
Waukegan at Highland Park.
Oak Park at Morton.
New Trier at Proviso.

West Suburban League.

[Lights and Heavies—Games at 7:30 p. m.]
Downers Grove at La Grange.
Glenbard at Maine.
Riverside at York.

Private School League.

North Park Academy at Central Y, 3:00 p. m.
Luther Institute at Francis Parker, 4 p. m.

Catholic League.

[Juniors and Seniors—Games at 7:30 p. m.]
St. Paul at St. Mel.
Fenwick at Weber.
St. George at Loyola.
Catholic High [Joliet] at Mount Carmel.
De La Salle at Leo.
St. Rita at St. Philip.

Northwest Conference.

[Lights and Heavies—Games at 7:30 p. m.]
Antioch at Libertyville.
Ela at Grant.
Niles Center at Lake Forest.
Bensenville at Palatine.
Leyden at Arlington Heights.
Warren at Wauconda.

South Suburban League.

[Lights and Heavies—Games at 7:30 p. m.]
Thornton Fractional at Bloom.
Blue Island at University High.
Thornton at Kankakee.

MOON MULLINS—MAMIE GETS WILLIE'S NUMBER

DICK TRACY—Transfer

MICHIGAN TRACK TEAM DEFEATS MICHIGAN STATE

Ann Arbor, Mich., Feb. 17.—[Special.]—Michigan opened its 1938 track season here tonight by routing Michigan State, 68½ to 26½.

One Yost fieldhouse record was broken, three new dual meet marks set, and three others were equaled. Elmer Gedeon, junior football end, running for the first time in college, won both hurdles events and tied dual meet marks set by Bob Osgood, 1937 Michigan captain.

Watson Sets Shot Record.

Bill Watson, versatile colored star, was the meet's high scorer with eleven points. He broke his own dual meet and fieldhouse marks in winning the shot put, with a throw of 51 feet 2¾ inches, and added seconds in the high jump and 60 yard dash.

Gedeon ran the 65 yard high hurdles in :08.1 and the low hurdles mark at the same distance in :07.3.

Sophomore Wins 2 Mile Run.

Ralph Schwarzkopf, Saginaw sophomore, shattered the dual meet record in the two mile run when he outsprinted Ken Waite of State to finish in 9:24.9. The third meet record was broken by Michigan's inexperienced mile relay team, which ran the distance in 3:25.1.

Michigan State got its only first place in the 60 yard dash, when Wilbur Greer beat Watson by a yard and a half in :06.3. Summaries:

MILE RUN—Won by Davidson [Michigan]; Frey [State], second; Green [State], third. Time, 4:32.3.

60 YARD DASH—Won by Greer [State]; Watson [Michigan], second; C. Culver [Michigan], third. Time, :06.3.

65 YARD HIGH HURDLES—Won by Gedeon [Michigan]; Woodstra [State], second; Kelley [Michigan], third. Time, :08.1.

440 YARD DASH—Won by Hayes [Michigan]; Clarke [Michigan], second; Wright [State], third. Time, :50.7.

TWO MILE RUN—Won by Schwarzkopf [Michigan]; Waite [State], second; Frey [State], third. Time, 9:24.9. [New dual meet record.]

SHOT PUT—Won by Watson [Michigan]; Jenkins [State], second; Kinsey [Michigan], third. Distance, 51 feet 2¾ inches. [New dual meet and fieldhouse record.]

880 YARD RUN—Won by Buchanan [Michigan]; Jester [Michigan], second; Lautenschlager [State], third. Time, 1:57.6.

HIGH JUMP—Won by Allen [Michigan]; Watson [Michigan], second; C. Culver [Michigan], and Moore [State] tied for third. Height, 6 feet, 2 inches.

65 YARD LOW HURDLES—Won by Gedeon [Michigan]; Woodstra [State], second; Kelley [Michigan], third. Time, :07.3.

MILE RELAY—Won by Michigan [Aigler, Miller, Abbott, Hayes]. Time, 3:25.1.

POLE VAULT—Won by Kingsley [Michigan]; Haberle [State], and Cushing [Michigan] tied for second. Height, 13 feet.

WHITE GIVEN TIME TO PONDER $15,000 OFFER OF PIRATES

Pittsburgh, Pa., Feb. 17.—(AP)—Byron [Whizzer] White, Colorado's athlete-scholar, may take as long as he likes to decide about playing professional football with the Pittsburgh Pirates for $15,000 next fall, the club announced tonight.

Johnny Maher, Pirate secretary, said the deadline of Feb. 18 had been extended indefinitly and that he would mail White a letter tomorrow advising him to take his time.

Previously White had replied that his answer would be no if it had to be made by tomorrow, before the National league opens its annual schedule meeting in Philadelphia. However, he asked if he later were to change his mind about accepting a Rhodes scholarship to Oxford would the offer still be open?

MRS. ZECH GOES TO SEMI-FINAL IN FLORIDA GOLF

Orlando, Fla., Feb. 17.—[Special.]—Marion Miley of Lexington, Ky., the medalist, will meet Frances Owen of Jacksonville in one of tomorrow's semi-final matches of the Mid-Florida women's golf tournament. The other match will send Mrs. Lillian Zech, Chicago women's district champion, against Mrs. Archie McLave of Hastings-on-Hudson, N. Y.

Mrs. Zech eliminated Mrs. Myron Cook of Orlando, 7 and 6, while Mrs. McLave was scoring a 6 and 5 decision over Helen Sumpter of Columbus, O. Miss Miley reached the semi-finals by defeating Mrs. Sam Byrd of Philadelphia, 4 and 3, and Miss Owen put out young Betty Mackemer of Peoria, Ill., 4 and 2.

SUIT TO CLOSE BONURA'S FISH MARKET BEGUN

New Orleans, La., Feb. 17.—(AP)—Suit was filed in civil District court today in an attempt to close the fruit, vegetable, and fish market conducted by Zeke Bonura, Chicago White Sox first baseman.

The action was brought by Anthony Marciante, proprietor of an adjoining market, who seeks $1,380 for loss of business and damages of $14,871.54.

Marciante charged that Bonura, through collusion with his father, John Bonura, and uncle, Felix Bonura, rented the building adjoining his with the understanding that he would not open a competitive market.

Figure Skaters Please in Bit of Everything

[Continued from first sport page.]

the American figure skating title for two consecutive years.

Others Win Approval.

Other headliners were Eleanor O'Meara, Canadian senior woman's champion, whose mastery of the more acrobatic phases of her act is strongly reminiscent of the popular Bess Ehrhardt; the Misses Dorothy and Hazel Caley, and the central states champion pair, Ruth English and Louis Pitts of the Chicago Figure Skating club.

Lee's demonstration of the optional and required routines which elevated him to title heights over stars years his senior, left the impression that the youngster improves as he matures and that the crown well may remain in his possession for a decade.

While the crowd acclaimed the efforts of such headliners as Bertram and Reburn, who were billed, quite correctly, as the stars of the production; Cecil Gooderham, member of the Canadian Olympic team, and the Granite club sextet from Toronto, a group of young ladies who have raised the art of synchronized action on skates to perfection, it had no less enthusiasm for the polished pirouettes of a Chicago girl who suffered nothing by comparison with the champions.

Nancy Meyer Surprises Crowd.

Little Nancy Meyer of the Figure Skating club, daughter of Dr. Karl Meyer, medical superintendent of the County hospital, gave a surprising demonstration of the most involved maneuvers. Perhaps the fact that she has been under the tutelage of Karl Schaefer, Olympic champion, accounted, in part, for her excellence, but the lass is fully qualified to stand on her own skates from now on.

Norval Baptie and Gladys Lamb of the Chicago Figure Skating club, who produced the show, lent their personal talents to several numbers, including a colorful Vienna café scene, which preceded the intermission.

The show reached its peak in eye appeal in the military corps number, which presented a group of Chicago Figure Skating club girls, with Ruth English as drum major. The skaters, clad in luminous costumes, went through their paces in darkness.

The carnival is brightened by well chosen lighting effects and its scenic background, which represents Sun Valley lodge in the Sawtooth mountains of Idaho.

UNITED STATES IS ELIMINATED IN HOCKY MEET

PRAGUE, Czechoslovakia, Feb. 17.—(AP)—The United States' hocky team was eliminated from the world amateur tournament today by losing its second straight game—a 1 to 0 defeat at the hands of the high scoring Switzerland skaters.

Great Britain opened its second round play by defeating Sweden, 3 to 2.

MIQUE MALLOY PRESENTS
WORLD'S GREATEST FIGHTER
HENRY
ARMSTRONG
WORLD'S FEATHERWEIGHT CHAMPION
10 ROUNDS VS. 128 LBS.
EVERETT
RIGHTMIRE
ILLINOIS STATE CHAMPION
6—OTHER STAR BOUTS—6
INTERNATIONAL
AMPHITHEATER
43RD AND HALSTED STREETS
FRIDAY, FEB. 25, 8:30 P. M.
TICKETS NOW ON SALE
Hotel Sherman, Headquarters
Stock Yards Inn, 42nd and Halsted Sts.
Grand Hotel, 51st and So. Parkway
Dunk Boyles, Near White City
Prices—$1, $2, $3, $4.16 plus tax
FREE Parking Space for 5,000 cars. Illuminated & policed.

Loyola Quintet Leaves Tonight on 16 Day Tour

The Loyola university basketball team will start a sixteen day tour through ten states tonight. The tour will include games with Nebraska, South Dakota, Drake, Xavier, two at George Washington, and the season's finale at Toledo. Nebraska will be played tomorrow night in Lincoln.

Injuries are expected to lower the efficiency of the Loyola offense, but this handicap has been offset somewhat by the return of Gart Winkler, who reported after Jack Hayes suffered an injury to his back.

Capt. Bob Brennan, recovering from an arm infection, will lead Loyola from a guard position, teaming with Wib Kautz, who has scored 209 points in thirteen games.

Purple Swim Team Bids for Fifth Victory

Northwestern's swimming team will endeavor to stretch its winning streak to five straight when it meets Minnesota in Patten pool tomorrow afternoon. The Wildcats have defeated Wisconsin, Chicago, Indiana, and Purdue by top-heavy scores.

Four other Northwestern teams will see action this week-end. The track team meets Iowa tonight in Iowa City in its second dual meet of the year. The Wildcats lost a close meet to Chicago last week. Other events include a basketball game with Indiana in Patten gymnasium tomorrow night, a wrestling meet with Wisconsin in Madison, and a fencing meet with Ohio State in Columbus, both on Saturday.

Swimmers Are Veterans.

A large group of veterans plus strong sophomore talent has given the Wildcat swimmers their best team in recent seasons. Capt. Dan Zehr, star backstroke swimmer, has won his specialty in each meet this season in addition to capturing several first places in the free style events.

The Wildcats have been strengthened for second semester competition by several sophomores who have completed their full year of residence. Harold Dash of Chicago, one of these newcomers, celebrated his varsity debut by capturing the 220 yard dash against Purdue.

Wolfson Wins Consistently.

Northwestern's chief strength is in the free style events. Herb Wolfson, a letter man, has won all of his starts in the 100 yard dash. Trahen Ogilby, another veteran, has few equals in the 440, while Joe Faner and George Stembridge, have been consistent point winners in both the 100 and 220 yard free style events.

ARMOUR TECH LOSES, 48 TO 45, TO ENGINEERS

Milwaukee, Wis., Feb. 17.—[Special.]—The Milwaukee School of Engineering basketball team defeated Armour Tech tonight, 48 to 45. Lineup:

ARMOUR TECH [45]	B	F	P	MILWAUKEE [48]	B	F	P
O'Brien,f	7	2	3	Nirenberg,f	3	2	4
Norkuc,f	0	2	3	Cook,f	0	0	0
Lurz,f	0	1	0	Rees,f	5	2	2
Swanson,c	4	2	4	Webb,c	3	2	1
O'Connell,g	0	0	1	Gutowski,g	3	6	3
Wagner,g	1	1	3	Wolf,g	3	2	2
Sherrer,g	4	2	3	Steurwald,g	0	0	0
Henriksen,g	1	0	0				
Hoffman,f	0	1	1				

Referee—Breen [Carroll]. Umpires—Yurgaites [Austin].

ARON SIGNS FOR 2 MORE BOUTS IN NEW YORK

Milt Aron, Chicago welterweight title aspirant, who whipped Vittorio Venturi in a ten round headliner in the New York Hippodrome Wednesday, will remain in Manhattan for two additional bouts. He has been signed to top the show in the Broadway arena Tuesday against Vincent Pimpinella and in the Hippodrome March 9 against Baby Sal Saban. . . . Henry Armstrong is scheduled to arrive tomorrow for a ten round encounter with Everett Rightmire in the International Amphitheater one week from tonight.

Jack Fargo, Winnetka 193 pound boxer, who won his two fights this year, will try for his third victory in an eight round main event with Russ Wasser of Minneapolis in Rainbo Fronton, Clark street and Lawrence avenue, tonight. Wasser whipped Stan Savoldi and held Art Oliver to a draw in two recent scraps. Willie Lewis, rangy southpaw heavyweight from the south side, will battle Max Zona, C. Y. O. 200-pounder, in a six round semi-final. Contests at four rounds include those between Tom Kenneally and Lou Campbell, Russ Nyberg and Eddie Helstrom, and Sam Terry and Owen Woods. . . . King Levinsky said yesterday that he'll go through with a scheduled wrestling bout with Jack Conley in White City Monday despite differences with his manager, Harold Steinman. . . . Chairman Joe Triner of the Illinois athletic commission Monday afternoon will conduct the first meeting of the board since Commissioner George Getz's death last week.

THE WILKEN FAMILY
BLENDED WHISKEY—IT'S OUR FAMILY'S WHISKEY, NEIGHBOR!

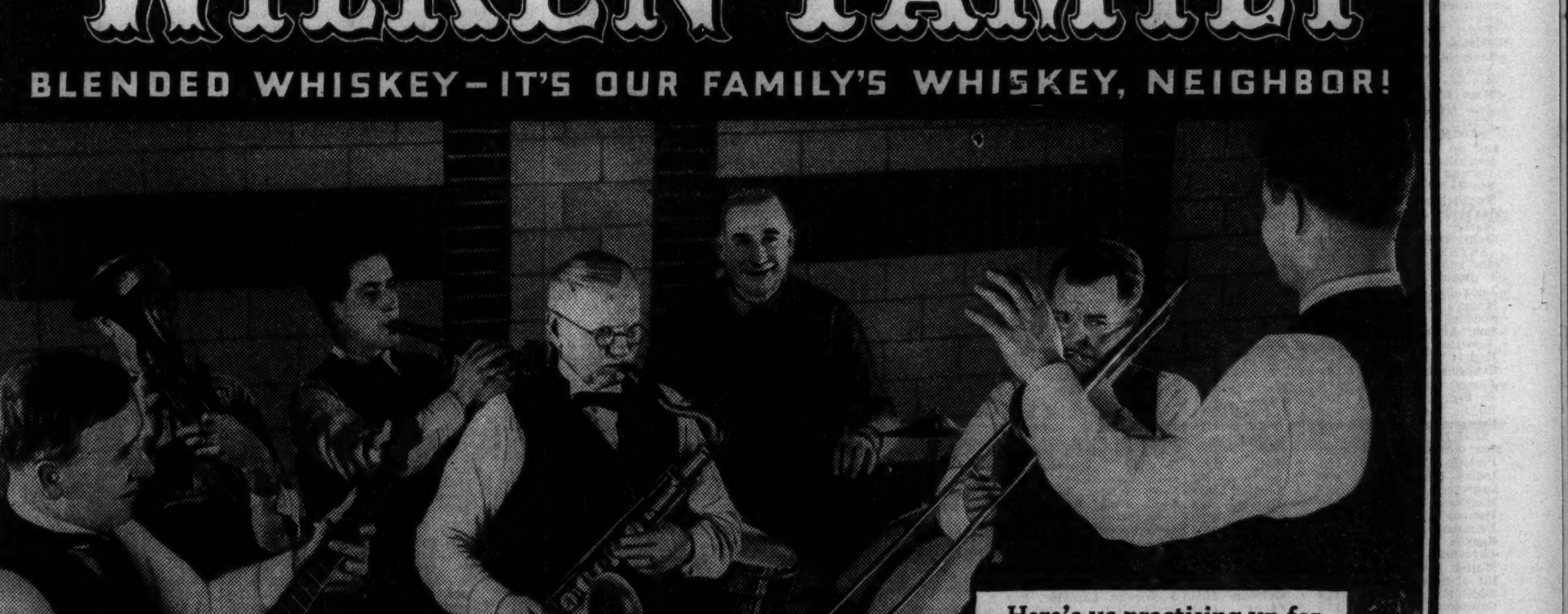

Here's us practising up for next Tuesday's goings on!
You couldn't hardly say any of us Wilkens are such a much at making very sweet music—except Tom and you got to admit he blows pretty fair on that old slide trombone of his. I don't play anything, so I lead the fellows and sing. We all tell William he can't play either, but that don't stop him. That's him blowing the clarinet. I never saw anybody hate music like our dog Jessie! Harry E. Wilken

Big doings Washington's Birthday! and here's a mighty tasty treat

It's the family recipe of us Wilkens who've made whiskey goodness knows how long!

I guess I'm sizing it up rightly when I say there's mighty few folks that'll be setting alone all by theirself on this coming Tuesday. Well if you're having anybody over to your house, you'll be wanting to make sure you won't run short of drinks—and William and Tom and myself just wanted to remind you if you go and get in a goodly supply of The Wilken Family Whiskey right now while it's on your mind, you're going to hand out a treat Tuesday that'll strike one and all as being the tastiest they ever got offered. It's the personal recipe of our family—and you can just count on it there's nothing fair to middling about it—it's got a grander taste to it than you've any idea of. If you're going visiting on Washington's Birthday, why don't you take a bottle along as a real holiday gift?

Harry E. Wilken

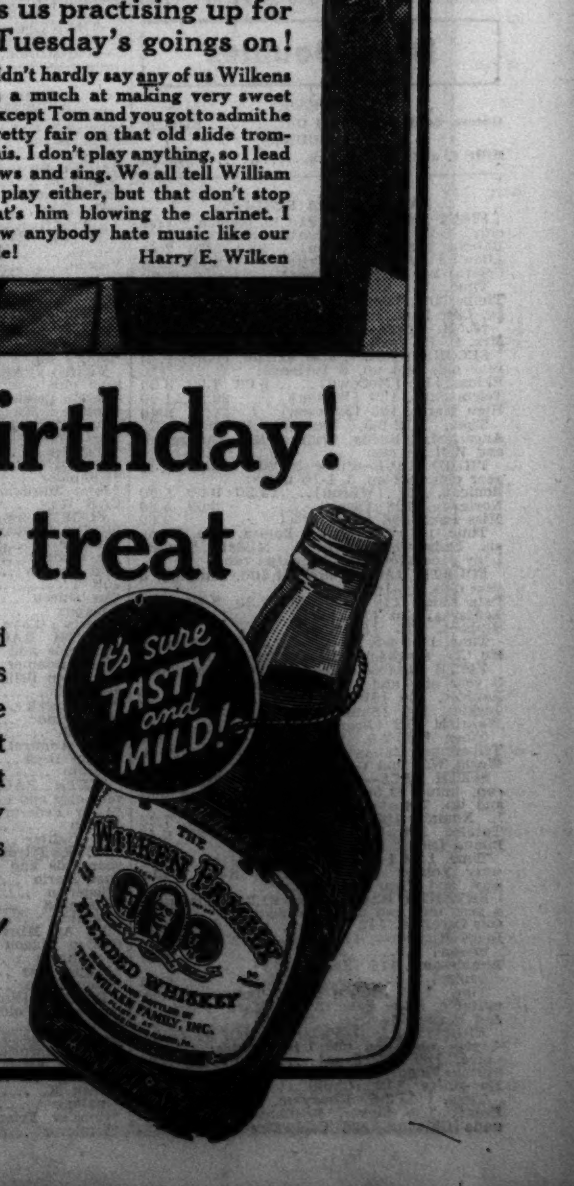

P. S. Free, a copy of the Wilken Family Home Entertaining Album—write me at The Maples, R. F. D. No. 3, Schenley, Pa.

COPYRIGHT 1938, THE WILKEN FAMILY, INC., ALADDIN, SCHENLEY P. O., PA. THE WILKEN FAMILY BLENDED WHISKEY—90 PROOF—THE STRAIGHT WHISKIES IN THIS PRODUCT ARE 20 MONTHS OR MORE OLD, 25% STRAIGHT WHISKIES, 75% GRAIN NEUTRAL SPIRITS, 20% STRAIGHT WHISKEY 20 MONTHS OLD, 5% STRAIGHT WHISKEY 4 YEARS OLD.

GALAPAS, 1ST IN MARCO POLO, BIDS FOR FLAMINGO

War Admiral to Run in Sprint or the McLennan.

Miami, Fla., Feb. 17.—[Special.]—The good luck Townsend B. Martin has experienced in Florida racing continued this afternoon at Hialeah when his Sir Gallahad, third colt Galapas, was a driving winner of the featured Marco Polo purse. The dark bay colt is an eligible for the $20,000 Flamingo.

Martin is the young Westbury sportsman who last year purchased Court Scandal on the eve of the $20,000 Flamingo and won the stake the next day at about 50 to 1.

Dividing the interest with the Marco Polo was the statement from George Conway, War Admiral's trainer, that the colt would start Saturday.

The discussion between Samuel D. Riddle, owner of the champion, and his trainer, is not yet at an end. Mr. Conway is anxious to run War Admiral in the seven furlong sprint preceding the McLennan Memorial, in which War Admiral will draw only 122 pounds. The colt may run in the McLennan, however.

HIALEAH PARK ODDS & JOCKIES

FIRST RACE—Purse $800, 2 year old maidens, ⅜ mile:

Jack Horner	4	118	M. Sarno	4-1
Pradis	8	118	N. Wall	6-1
High Blame	5	118	J. Stout	5-2

[illegible]

FOURTH RACE (continued):

Blue Train	3	116	H. Simmons	10-1
Pundit	4	116	J. Longden	5-1
Time To Go	6	114	G. Seabo	20-1
Wahcoo	8	114	C. McTague	15-1
Airlap	11	109	H. Keppler	10-1
Dick Merrill	12	112	E. Arcaro	30-1

FIFTH RACE—Purse $1,000, 3 year olds, 6 furlongs:

Upsala	3	115	F. Schieh	4-1
Fancy That	2	111	L. Turner	30-1
Tilanna	7	124	C. Haines	2-1
Drift Along	6	116	C. Kurtsing'r	5-1
Vassar	9	111	W.D.Wright	10-1
Septime	8	106	V. Polk	20-1
Macayres	1	111	S. Williams	6-1
Join Us	4	118	J. Chalmers	8-1
Magicienne	5	111	J. Longden	8-1

SIXTH RACE—Purse $1,100, 4 year olds and up, 1⅛ miles:

Swahili	3	116	W.D.Wright	5-2
Up and Up	2	116	C. Bierman	6-1
Stocks	5	110	S. Williams	3-1
Terpsichore	4	113	K. McCombs	5-2
Light	7	109	I. Anderson	6-1
Masker	6	111	R. Dotter	15-1
Baby Talk	1	113	J. Renick	15-1

SEVENTH RACE—Purse $1,000, 4 year olds and up, 1⅛ miles:

U Demon	10	114	No boy	20-1
Long Bit	2	108	J. Longden	4-1
Mama's Choice	11	110	W.D.Wright	4-1
Scudder	6	113	No boy	3-1
Sun Antioch	3	103	No boy	6-1
Velociter	9	108	F. Schieh	10-1
Easiest Way	8	113	E. Arcaro	15-1
Transmuting	1	101	S. Williams	30-1
Jolyon	4	113	T. May	15-1
Be Big	5	108	J. Barba	10-1

[illegible]

Daily Doubles

HIALEAH.
Odessa Beulah and Bail Out ... $105.20
FAIRGROUNDS.
Billy I. and Thistle Jock ... $60.40

SANTA ANITA RESULTS.

[illegible]

HIALEAH PARK FORM CHART

[illegible]

SIXTH RACE (continued):

Horse—	Wt	PP	St	¼	½
GALAPAS	111	6	5	2³	2³
MAETALL	115	1	3	1ʰ	1ʰ
LAWRIN	120	2	6	8¹	6³
NOW THEN	114	11	10	6¹	4¹½
BAR FLY	105	10	7	9⁴	7¹½
PERFECT PEACE	111	7	1	3¹	3²
SKETCHBOOK	109	9	11	11	11
OUR KETCHAM	109	4	9	10²	9²
GRAND LIGHT	108	8	2	5ʰ	8²
POLYATA	109	3	8	7¹½	10¹
ALARMING	105	5	4	4²	5¹

Time, 1:11 3-5. Two dollar mutuels paid: Galapas [illegible] $4.30 show; Maetall, $3.40 place, $2.60 show; Lawrin, [illegible] 3, by Sir Gallahad III.-Tenting. Owner, T. B. Martin. [illegible] GALAPAS well ridden. He got away fairly well and [illegible] MAETALL into defeat and drew away in the final six[illegible] of speed, saved ground and was next best. LAWRIN w[illegible] fast. NOW THEN closed a big gap. BAR FLY is su[illegible] stopped badly.

SEVENTH RACE—Four year olds and up. One mile [illegible] Net value to winner, $700; second, $150; third, $100; [illegible]

Horse—	Wt	PP	St	¼	½
RITZ BROTHERS	114	3	4	4¹½	3ʰ
BLAZE D'OR	104	2	1	1²	1¹
WEE EMMA	106	1	2	5¹½	5¹½
PRINCE DEAN	113	5	6	8	8
BAILIWICK	116	4	5	6½	7½
MARTIN BARTON	120	6	8	7¹	6¹½
BLIND BROOK	116	7	7	3ʰ	4²
CAPT. JERRY	108	8	3	2¹½	2ʰ

Time, 1:53 4-5. Two dollar mutuels paid: Ritz B[illegible] place, $4.80 show; Blaze D'Or, $40.40 place, $17.70 [illegible] Winner ch. g., 4, by Montalvo-Last Bite. Owner, Mrs. [illegible] RITZ BROTHERS worked his way up, caught BL[illegible] going away. BLAZE D'OR was rushed into lead, sav[illegible] WEE EMMA finished fast. PRINCE DEAN came fro[illegible] ran a very bad race.

EIGHTH RACE—Four year olds and up. Claiming [illegible] furlong. Net value to winner, $700; second, $150; th[illegible]

Horse—	Wt	PP	St	¼	½
YENOC	115	6	2	1²	1¹½
STONE MARTIN	115	2	3	3⁴	3⁴
FIDELIS	117	4	5	4³	4⁵
ONE CHANCE	115	1	1	7	7
GOLD STANDARD	113	7	4	2½	2¹
TOIKE OIKE	116	3	7	6²	5ʰ
BLACKTHORN	118	5	6	5³	6⁴

Time, 1:53 2-5. Two dollar mutuels paid: Yenoc, $1[illegible] show; Stone Martin, $6.10 place, $4.40 show; Fidelis, [illegible] by Cee Jay Jay-Lady Donna. Owner, Dattner stable. [illegible] YENOC, displaying good speed, was rushed into lead, [illegible] to stall off STONE MARTIN. Latter made his bid [illegible] FIDELIS closed a good gap. ONE CHANCE can do [illegible]

TODAY'S SELECTIONS

HIALEAH, MIAMI, FLA.
[Fast.]

1—No selections.
2—Brogan, Day Is Done, Minstrel Star.
3—Wise Fox, Suburbanite, Pine Frills.
4—NOTICE ME, Narise, Night Raven.
5—Upslala, Fancy That, Tilana.
6—Swahili, Up and Up, Stocks.
7—U Demon, Long Bit, Mama's Choice.
8—Perlette, Indian Head, Squeezer.

FAIR GROUNDS, NEW ORLEANS, LA.
[Fast.]

1—Winter Sport, Sir Ten, Hueu.
2—Facula, Rebel Flag, Coloration.
3—TAKUS, Epernay, Upholder.
4—No selections.
5—Poop Deck, Acautaw, The Break.
6—Chancing, Rough Diamond, Sun Fighter.
7—Bogertin, Rockrim, Busby.
8—Commandman, Zipalong, Gladess.

SANTA ANITA, LOS ANGELES, CAL.
[Fast Track.]

1—No selections.
2—Royal Rhapsody, Cloud o' Dust, Distress.
3—Torchy, Lassator, Roy T.
4—Rainbearer, Crimson Glory, Bon Fume.
5—High Landmark, Steel Worker, Keokee.
6—TRENT, Campillo, Sky Rhonda.
7—Monsweep, Ruffy, Kandahar.

[illegible]

SANTA ANITA ENTRIES.

[illegible]

FAIR GROUNDS ENTRIES.

[illegible]

FAIR GROUNDS RESULTS.

[illegible]

BANKS MAY PUT SMALLER TRUSTS IN COMMON FUND

Better Diversification for Investors Seen.

New York, Feb. 17.—[Special.]—The midwinter conference of the trust division of the American Bankers' association today concluded a three-day session with an examination of the practical difficulties as well as the advantages of the common investment fund for small trusts authorized in December by the federal reserve board.

Walter Wyatt.

The regulation was explained in detail by Walter Wyatt, general counsel of the board of governors of the federal reserve system.

Sees Better Administration.

"The principal argument in favor of the common trust fund," Wyatt said, "was that it would afford to small trusts much better diversification of investment, and more economical and efficient administration than can be afforded where the funds of each trust must be invested and administered separately.

"It had also been argued that the resulting efficiency and economy in administration would enable banks to afford expert trust services to many persons of small means who could not obtain such services if their funds had to be invested and administered separately.

Adams Approves Change.

Orval W. Adams, president of the American Bankers association, pointed that the authorization of common trust funds was the outcome of "a movement long and earnestly advocated by the association."

"If, as I believe," he said, "the banks are to do the trust business of this country they must make trust service available and accessible to the American people. Making trust service accessible to people in country and town, as well as in the big city, still is one of the unsolved problems in the trust field."

CHICAGO LIVE STOCK

An unexpected increase in the market for hogs yesterday carried the top price to $8.95, the highest price since Monday of last week, and within 15 cents of the highest mark since Nov. 12. Advances of 10 to 20 cents were general in all classes of hogs, some of the medium and heavy butchers at the close showing 25 cents and more gain as local packers came on the market for numbers.

Although shipping demand was good, competition furnished by local interests was equally as brisk. Prices for the session averaged 15 cents higher than on Wednesday.

Demand for cattle fell off abruptly as buying of hogs increased, and packers shaved prices for most bovine stock 10 to 15 cents. Steers and yearlings sold slowly at the lower rates, and in spots indicated as much as 25 cents decline.

Fat lambs sold at strong to 15 cents higher prices. The top load at $7.75 showed a 25 cent gain.

[All prices are in dollars per 100 pounds.]

Hogs.

Receipts, 14,000; shipments, 4,500.

Good to choice, 140@180 lbs.	$8.70@8.95
Good to choice, 190@210 lbs.	8.75@8.95
Good to choice, 220@250 lbs.	8.35@8.75
Good to choice, 260@325 lbs.	7.90@8.40
Good to choice, 350@400 lbs.	7.60@7.90
Light packing sows, 270@350 lbs	7.25@7.40
Heavy pack'g sows, 350@550 lbs	7.00@7.35
Pigs, common to best	6.40@8.60

Cattle.

Receipts, 6,000; shipments, 2,500.

Prime steers, 1,000@1,500 lbs.	$10.00@10.75
Good to best, 700@1,000 lbs.	8.65@10.50
Poor to best, 700@1,500 lbs.	6.25@10.75
Low grade steers	5.00@6.25
Bulk of steers	7.00@8.35
Cows, choice to prime	6.00@6.50
Cows, good to choice	5.75@6.00
Cows, fair to good	5.25@5.75

[illegible]

Sheep.

[illegible]

Native buck lambs, fair to best	6.25@6.75
Native lambs, culls	5.50@6.50
Fed west. lambs, good to choice	7.50@7.75
Fed west. lambs, fair to good	7.25@7.50
Heavy lambs, 95@110 lbs.	7.25@7.75
Feeding and shearing lambs, best grade	6.00@6.85
Ewes, light, good to choice	4.00@4.50
Ewes, light, fair to good	3.25@4.00
Ewes, culls to fair	2.75@3.25
Ewes, heavy, 150@250 lbs.	3.25@3.75
Yearlings, wethers	5.00@6.75
Bucks	2.00@3.00

Comparative Prices.

Hogs—Bulk of sales yesterday	$7.85@8.85
One month ago	7.55@8.60
One year ago	9.90@10.20
Top yesterday, $8.95; average, $8.25.	
Cattle—Bulk of sales yesterday	$7.00@8.35
One month ago	7.25@8.75
One year ago	8.00@13.00
Top yesterday, $9.15; average, $7.65.	
Lambs—Bulk of sales yesterday	$7.40@7.60
One month ago	8.00@8.15
One year ago	10.35@10.65
Top yesterday, $7.75; average, $7.50.	

FRUITS AND VEGETABLES

Wholesale prices in less than car lots in Chicago, as reported by the bureau of agricultural economics:

Apples, bu, Ill.	$0.50	to	$1.25
Beans, string, bu.	1.25	to	3.00
Beets, Ill.	.40	to	.60
Cabbage, crate	2.25	to	2.50
Carrots	.25	to	.40
Lettuce, leaf, 10 lbs, Ill.	.20	to	.25
Do, head, crate	2.15	to	2.25
Lemons, box, Cal.	3.35	to	5.40
Mushrooms, 1 lb ct, Ill.-Mich.	.25	to	.30
Onions, yellow, Ill.			1.25
Oranges, box, Cal.	2.50	to	4.00
Peas, hp, Mex.	2.50	to	2.65
Peppers, 1⅛ bu, crate	2.25	to	3.00
Radishes, doz.	.25	to	.35
Rhubarb, box, 516, Ill.	.20	to	.45
Sweet Potatoes	.75	to	1.10
Turnips, bu, Ill.	.75	to	1.00

NAVAL STORES.

SAVANNAH, Ga., Feb. 17.—TURPENTINE—Firm, 24½c per gal; sales, 43 casks; receipts, 54; shipments, 10; stock, 26,850. ROSIN—Firm; sales, 164, lots of 280 lbs; receipts, 872; shipments, 473; stock, 77,067. Quote: B, D, E, $3.75; F, $4.70; G, $4.90; H, I, $5.00; K, $5.10; M, $5.30; N, $5.45; WG, $6.65; WW, X, $7.10.

MINNEAPOLIS FLOUR.

MINNEAPOLIS, Feb. 17.—(AP)—Flour, carload lots, per bbl in 98 lb cotton sacks: family patents, 10 higher, $6.30-50; standard patents, 10 higher, $5.80-6.00. Shipments, 20,165 bbls; pure bran, $19.50-20.00 per ton; standard middlings, 19.25-50 per ton.

BOARD OF TRADE STOCKS.

	Sales.	High.	Low.	Close.	Prev. close.
Eason Oil Co.	1,050	1¾	1⅛	1¾	1⅛
Gellman war.	100	¼	¼	¼	½
Mohawk Liqu.	100	⅜	⅜	⅜	⅜

NEW YORK BOND TRANSACTIONS

BOND AVERAGES

[Compiled by The Associated Press.]

	20 Rails.	10 Indus.	10 Util.	10 Fgn.
Net change	+.3	+.1	+.1	−.2
Thursday	65.6	96.4	89.7	65.4
Previous day	65.3	96.3	89.6	65.6
Month ago	65.5	97.4	90.2	66.2
Year ago	97.4	103.9	101.8	74.0
1938 high	70.5	98.0	92.2	67.0
1938 low	61.1	95.7	89.0	65.0
1937 high	99.0	104.4	102.8	74.7
1937 low	70.3	95.5	90.3	64.2
1932 low	45.8	40.0	64.6	42.2
1928 high	101.1	98.9	102.9	100.5

10 LOW-YIELD BONDS.

Thursday	108.7	Previous day	108.2
Month ago	109.0	Year ago	110.8
1938 high	109.3	1938 low	107.8
1937 high	113.7	1937 low	107.0
1928 high	104.4	1932 low	86.8

DOMESTIC.

[illegible]

UNITED STATES GOVERNMENT LOANS.

[illegible]

UNITED STATES TREASURY NOTES.

[illegible]

51 PenRR gen5s'68	108	107⅞	108	+	½
4 do cn 4½s '60	119	119	119	−	¾
16 do gen 4½s '65	102⅞	102½	102⅞	+	⅝
9 do 4½s deb '70	88	86⅞	88	+	1½
13 do gen 4¼s '81	97¾	97½	97½		....
4 do 4¼s '84E	97	96¾	96¾	−	⅝
32 do 4s '48	111¼	111¼	111¼	+	1
2 do 3¾s '70	93⅛	93⅛	93⅛	−	⅞
7 do 3¼s '52	83¼	82¾	83¼	+	½
10 PeoGL-CCh 5s'47	109¾	109⅜	109⅜		....
2 Peo&E 1st 4s'40	52½	52½	52½	−	2½
2 Peo&PU 5½s'74	107	107	107	+	1½
3 Pere Marq 5s'56	75	74	75		....
7 do 4½s '80	65	65	65	+	⅞
2 do 4s '56	66	66	66	+	¼
22 PhDodge 3½s'52	105¾	105¼	105¾	+	¼
8 Phila Co 5s '67	87½	87¼	87⅝	+	⅝
2 Phil Elec 3½s'67	106⅞	106⅞	106⅞		....
16 †PhRdC&I 6s '49	5½	5½	5½		....
22 †do 5s '73	18	17⅝	18	+	⅛
312 †§PhilipR 4s '37	31	29	29¾	+	¾

11 do 4½s '50	60½	60⅜	60⅜	+	⅜
2 WShore 4s 2361	66	65½	66	−	⅝
1 do 4s 2361 reg.	60½	60½	60½	+	¼
6 WheelSt 4½s'66A	91	91	91	−	⅜
7 †Wilkes&E 5s'42	6⅝	6⅛	6⅝	+	¼
16 Wilson&Co 4s'55	97⅝	97½	97⅝	+	½
10 do 3⅜s '47	83	83	83	+	½
7 †Wis Cen 4s '49	13⅝	13⅝	13⅝		....
14 YngstS&T 4s'61	97¾	97⅝	97⅝	+	¼

FOREIGN.

5 §†AbitP&P 5s'53	53	53	53	+	⅝
5 Akershus 5s '63	100⅝	100⅝	100⅝		....
1 †Antioqui 7s'45B	6½	6½	6½		....
1 †do 7s '45C	6½	6⅛	6½	−	¼
20 Argentine 4s'72F	80¾	80	80⅛	−	⅝
27 do 4s '72 April	80⅝	80	80¼	−	⅜
12 do 4½s '71	89¾	89¼	89¾	−	½
7 Australia 5s '55	105⅞	105⅞	105⅞	+	¼
95 Austria 7s '57	103⅜	99	100	−	3
1 Belgium 7s '55	113	113	113	−	1½

[illegible]

17 †do 6s '60	45⅝	45¼	45½	−	¼
12 do 4s '78	46	45⅞	46		....
5 do aj '79	44½	44½	44½		....
3 do 3⅛s '84	40½	40½	40½	−	2
1 ViennaCity 6s '52	95	95	95	−	5
2 †WarsawCity7s'58	55⅝	55⅝	55⅝	−	1⅝
24 Yokohama 6s '61	59⅝	58	59⅝	+	⅝

xin—Ex interest. ct—Certifiates. †Selling flat on account of default. ‡Selling flat for reasons other than default. §Matured bonds. Negotiability impaired pending investigation.

MONEY, GOLD, AND SILVER

NEW YORK, Feb. 17.—(AP)—Bar silver, 44¾, unchanged.

LONDON, Feb. 17.—(AP)—Money, ½%. Discount rates: Short and 3 month bills, ⁹⁄₁₆ per cent. Bar gold, 139s, 10d, up 1 penny [equivalent $35.22]. Bar silver, 19¹³⁄₁₆d, off ¹⁄₁₆ [equivalent 45.16 cents].

PARIS, Feb. 17.—(AP)—United States dollars closed 30.38f [3.290c to the franc] in foreign exchange dealings. This compares with 3.292 for the franc in New York overnight. Exchange on London, 152.90. In the bourse 3% rentes were 68f 60c; 4½s A, 71f 15c; 4½s 1937, 104f 50c.

MONTREAL, Que., Feb. 17.—(AP)—Silver futures closed 10 points off. Bids: March, 44.40c; May, 44.30c; July, 44.10c.

Foreign Exchange.

[Quotations in American cents.]

	Feb. 17.	Feb. 16.	Wk. ago.	Yr. ago.
London	503.12½	503.56¼	501.43¾	489.50
Paris	3.29¼	3.29¼	3.28⅞	4.65⅝
Italy	5.26½	5.26½	.526½	.526½
Belgium	17.03	17.03	16.97	16.86¼
Switzerld.	23.29½	23.30½	23.21	22.88½
Holland	56.10	56.15	55.91	54.66
Denmark	22.47	22.48	22.39	21.86
Sweden	25.94	25.95	25.86	25.25
Norway	25.28	25.30	25.20	24.60
[illegible]				
‡Do	24.40	24.75	25.10	......
Austria	*19.00	*19.00	*18.95	*18.73
Poland	19.02	19.05	19.02	18.96
Greece	.92¾	.92¾	.92½	.90
Rumania	.75	.76	.75	.75
Jugo-Slav.	2.36	2.36	2.35	2.34
Czechoslov	3.52⅝	3.52¾	3.52½	3.49
Finland	2.22½	2.22	2.22	2.17
Canada	100.06¼	100.07⅝	100.03⅛	99.96⅞
Argentina	26.65	26.50	27.00	30.25
Do ofc.	*33.56	*33.57	*33.43	......
Brazil	*5.95	*5.85	*5.85	8.80¼
Hongkong	31.53	31.49	31.34	30.45
Shanghai	29.88	29.85	29.75	29.80
Japan	29.07	29.10	29.05	28.58
India	38.00	38.05	37.80	37.02
Chile	4.15	4.15	4.15	5.30
Singapore	58.98	59.00	58.78	57.55
Hungary	19.95	19.85	19.90	19.80
Mexico	27.80	27.85	27.80	27.80

ILLINOIS COAL PRICES MODIFIED BY U. S. BUREAU

Operators Unable to Meet Competition.

Washington, D. C., Feb. 17.—(AP)—The bituminous coal commission modified temporarily a long list of specified minimum prices today for fifteen southern Illinois operators. Commission officials said the reductions ranged from 10 to 35 cents a ton. The Illinois operators had told the commission they could not meet competition without the modifications.

The companies are Brewerton company, Central Illinois Coal Mining company, Consolidated Coal company, Gillespie Coal company, Hillsboro Mining company, Indiana and Illinois Coal corporation, Livingston-Mount Olive Coal company, Marion County Coal company, Mine B Coal company, Mount Olive and Stanton Coal company, Nokomis Coal company, Pana Coal company, Panther Creek Mines, Inc.; Peabody Coal company, and Penwell Coal Mining company.

Court Suggests Appeal.

A three judge federal court today dismissed the petition of the Indiana Gas and Chemical corporation of Terre Haute, Ind., for an order to suspend government fixed minimum soft coal prices affecting the company.

Presiding Judge Groner suggested that the company ask the Court of Appeals for a suspension order if it had exhausted efforts to have the bituminous coal commission give proper relief.

"If the Court of Appeals decision is wrong, then the commission has a right to apply to the Supreme court of the United States for review," Judge Groner said. "If it is not disposed to do that, it seems to me the least it could do would be to suspend its orders as regards all other consumers."

COURT ENJOINS PRICES

The national bituminous coal commission got another setback yesterday in its attempt to enforce arbitrary and discriminatory prices in the coal industry, when a federal court here ordered a temporary stay of minimum prices set on locomotive fuel. The United States Circuit Court of Appeals granted a temporary injunction to seven coal companies staying the commission's orders relating to railroad coal prices. Similar injunctions have been granted in New York and Washington, D. C.

The order was issued by Judges Evan A. Evans, Will M. Sparks, and J. Earl Major on application of six Illinois and one Indiana coal companies which charged that the price schedule was discriminatory and harmful. The relief applies only to the seven companies.

Action Only Temporary.

The ruling was solely on the petition for temporary relief. The companies still have pending applications for a permanent injunction against the entire price schedules set by the commission. The temporary relief was granted pending final determination of the case.

Counsel for the commission is expected to present records of hearings prior to inauguration of the code prices to the court next week after which both sides will file briefs. Attorney George T. Evans, representing the companies, said he hopes the case will be cleared within 30 days.

The companies in their complaints asserted they were unable to sell coal to railroads because the commission fixed the same price for all grades of bituminous coal regardless of quality.

BANKS TO OFFER REFUNDING BONDS OF COOK COUNTY

A block of $4,493,000 of Cook county 4 per cent refunding bonds maturing Jan. 1, 1956, will be offered publicly today by the Northern Trust company of Chicago and the Chase National bank of New York.

These bonds were purchased yesterday from Halsey Stuart & Co., Chicago investment banking house, which bought them last May from the Reconstruction Finance corporation. They are to be offered at prices which will interest returns varying from 2.40 per cent to 3.10 per cent. The bonds are callable serially at the option of the county from 1941 to 1949.

The block to be marketed today is part of $35,781,000 issued in the summer of 1936 as part of the general refunding plan of the county. The block originally held by the RFC was taken by that agency in return for other obligations previously held by the RFC which had been accepted at the time that government agency advanced relief funds to the county.

TWO STEAMSHIP LINES MERGE TO IMPROVE SERVICE

Washington, D. C., Feb. 17.—[Special.]—Consolidation of the Grace Steamship company and the Colombian Steamship company to improve and expand American shipping service in Caribbean and South American ports, was announced today by Joseph P. Kennedy, chairman of the maritime commission.

The merger, he said, eventually will reduce to two the number of subsidized steamship lines in that trade area, as compared with eight lines receiving government aid of about $4,700,000 annually, under the old ocean mail contract system. Payments under the new arrangement, he stated, would be about one-third of the amount previously paid.

C.&N.W. Plans to Protect Stockholders

The management of the Chicago and North Western railway will oppose efforts of creditors to wipe out the equity of stockholders in the road's reorganization which is now pending, Fred W. Sargent, president, told stockholders yesterday in a statement accompanying the road's preliminary report of 1937 earnings.

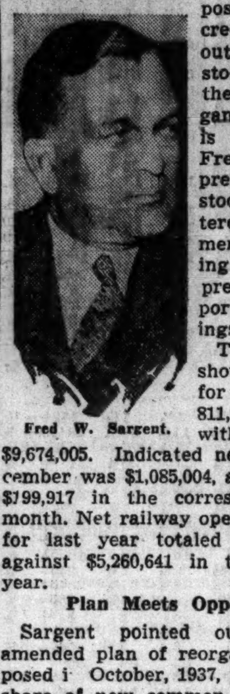
Fred W. Sargent.

The report showed a net loss for 1937 of $14,811,098, compared with 1936 loss of $9,674,005. Indicated net loss in December was $1,085,004, against loss of $199,917 in the corresponding 1936 month. Net railway operating income for last year totaled only $37,401, against $5,260,641 in the preceding year.

Plan Meets Opposition.

Sargent pointed out that the amended plan of reorganization proposed in October, 1937, providing one share of new common be given for each four shares of present common had "met with determined opposition by certain creditors."

"Your board of directors and management," he said, "will continue to endeavor not only to keep faith with the company's creditors but also to preserve for the stockholders the ultimate equity which is believed to be inherent in this property."

A number of other leading railroads yesterday reported unsatisfactory results from December operations.

Individual Rail Reports.

Net losses of railroads reporting yesterday follow:

	1937.	1936.
	—December—	
Ann Arbor	$24,268	$*29,614
B & O	1,053,691	*2,400,902
Cent R R of N J	402,323	172,299
Chgo & Eastern Ill	71,775	*268,083
Chgo Great Western	4,832	*211,027
Ch M St P & P	1,414,803	226,263
Erie	1,043,604	*177,838
Fla East Coast	130,814	*41,515
Gulf Mobile & N	120,250	*36,953
Illinois Central	*947,120	*1,237,949
Kas City Southern	*15,572	*16,683
Katy	209,056	*371,852
L & N	*209,614	*979,542
Mobile & Ohio	131,509	*31,544
Reading	*456,154	*563,525
Seaboard Air Lines	*284,963	432,371
Soo Line	179,564	204,043
Southern	*40,657	1,204,003
Southern Pacific	365,808	*4,052,624
Wabash	169,370	*460,732
	—Year ended Dec. 31—	
Ann Arbor	151,142	25,493
B & O	720,695	*4,538,975
Cent R R of N J	2,082,386	2,982,240
Chgo & E Ill	715,824	335,390
Chgo Great Western	902,330	*371,753
Chgo M St P & Pac	14,221,271	13,196,108
Fla East Coast	2,181,193	2,071,631
Gulf Mob & Nor	*345,118	*703,553
Kas City Southern	*842,128	*580,375
Katy	1,625,477	138,209
L & N	*7,100,346	*9,628,472
Mob & Ohio	647,439	377,645
Reading	*6,839,345	*6,515,071
Seaboard Air Lines	4,630,279	2,097,462
Soo Line	2,418,069	2,203,028
Southern Pacific	*756,793	*14,503,330
Wabash	3,051,791	1,280,782
	—January—	
	1938.	1937.
	Net operating loss.	
Pere Marquette	$212,403	$†40,692
So Pacific	462,634	†$2,895,457

*Net income. †Net operating income.

CHICAGO RANKS THIRD LOWEST IN COST OF LIVING

The cost of living in Chicago for wage earners was third from the lowest of 32 large cities in the United States in December, 1937, as compared with the average for the month in 1923-'25, inclusive, according to an index compiled yesterday by the Illinois Manufacturers' association. The index cost of all items ordinarily purchased by wage earners and low salaried workers for Chicago was 80.8, based on 1923-'25 as 100. The average cost of the 32 cities was 84.5.

Birmingham, Ala., and Los Angeles, Cal., were the cities with lower index numbers than Chicago. The highest cost was in San Francisco, with 89.2 in the index, and the lowest was Birmingham at 79. Los Angeles costs were indexed at 79.2, New York at 86.5, Seattle at 88.5, Cleveland 87, and Philadelphia 83.2.

Chicago was lowest of all cities in clothing and house furnishings, and was lower than all others except Los Angeles in the rent index.

DOLLAR RALLIES FROM SLUMP DUE TO GOLD POLICY

The decline in the American dollar in the foreign exchange market was checked yesterday. The dollar rose in value in relation to the principal foreign currencies after displaying weakness earlier in the week.

The British pound declined 7-16 cent, closing at $5.03⅛. Netherlands guilders lost 0.05 cent and Swiss francs declined 0.01 cent. The French franc was unchanged at 3.2925 cents.

Until yesterday the dollar had been declining in value in the exchange market since the treasury announced modification of its gold sterilization policy last Monday.

AM. RADIATOR'S PROFIT DROPS IN FINAL QUARTER

Earnings for 1937 Slightly Lower.

The American Radiator and Standard Sanitary corporation in a preliminary report of 1937 earnings yesterday showed a substantial decline in net income for the fourth quarter, which pulled the year's profit slightly below 1936 results, in spite of an increase in sales of 17 per cent for the year. Reports of several other companies showed sharply lower earnings for the fourth quarter.

Indicated net income of American Radiator for the December quarter of last year was $668,510, compared with $2,807,591 in the preceding quarter and $2,800,513 in the December, 1936, quarter. For the year 1937 the company reported net income of $7,205,510, or 68 cents a common share, compared with $7,344,513, or 70 cents a share, in 1936. Gross sales in 1937 totaled $150,854,034, against $128,532,677 in the preceding year.

Standard Cap Earns More.

Net profit of the Standard Cap and Seal corporation in 1937 amounted to $733,215, or $2.64 a common share. This compared with profit in 1936 of $674,819. No comparable per share figure was available, because the company recapitalized in 1937 by issuing a half share of $1.60 dividend preference stock and one new common share for each old common share.

The Hinde & Dauch Paper company reported a net profit for last year of $1,451,636, or $3.53 a common share, against 1936 profit of $1,246,543. The company's nine months' report indicated that net income in the December quarter totaled $205,790, compared with $436,840 in the preceding quarter and $289,014 in the December, 1936, quarter.

Southern California Edison.

The preliminary report of the Southern California Edison company for 1937 showed net profit for 1937 of $12,136,162, or $2.22 a common share, compared with profit in 1936 of $12,760,559, or $2.42 a share, in 1936. Indicated net profit for the December quarter was $2,701,745, against $3,860,335 in the preceding quarter and $2,800,700 in the December, 1936, quarter.

The Automobile Finance company of Pittsburgh showed net income for last year of $216,666, equal after preferred requirements to 55 cents a common share. This compared with net in 1936 of $143,430, or 24 cents a common share, based on present capitalization. The company increased its common and preferred stock during 1937.

The Remington Arms company, controled by E. I. du Pont de Nemours & Co., yesterday reported net income for 1937 of $1,509,804, or 17 cents a common share, compared with $1,100,905, or 14 cents a share, in 1936.

Reports on Net Incomes.

Net incomes of companies reporting yesterday follow:

	1937.	1936.
SIX MONTHS ENDED NOV. 30.		
Tokio Elec Lt	†18,353,581	†20,603,149
YEAR ENDED DEC. 31.		
Am Rad & St San	$7,205,510	$7,344,514
Artloom	*134,722	14,430
Auto Finance	216,666	143,430
Creamery Package	288,337	152,810
Detroit Pap Prods	111,407	166,674
Fed Screw Works	153,816	50,454
Georgia Pow & L	*44,895	36,400
Good Humor	360,379	404,978
Hinde & Dauch P	1,451,636	1,246,543
Mt States Pr Co	348,581	247,281
Muskegon Pist Ring	403,388	330,802
Pa Elec	1,085,779	1,485,367
Quaker St O & Rfg	1,041,848	1,041,034
Rem Arms Co	1,509,804	1,100,905
South Cal Edison	12,136,162	12,760,559
Stand Cap & Seal	733,215	674,819
Trane	397,113	337,118
Tubize Chatillon Crp	1,439,939	1,047,006

*Net loss. †Japanese yen.

OCEAN LINE MAY SELL 3 SHIPS TO FEDERAL BUREAU

New York, Feb. 17.—[Special.]—A special meeting of stockholders of the International Mercantile Marine company has been called for March 25 to consider an offer of the United States Maritime commission to purchase the steamers Virginia, California, and Pennsylvania of the Pacific line, a subsidiary.

The commission holds mortgages of about $5,000,000 on the three ships. The proposal is to cancel the mortgages and pay the company more than $4,000,000 in cash. The three ships would be placed in the South American Service by the government, while the I. M. M. would build new ships for its transatlantic service, operated by the United States Lines.

In adition to the purchase of the three liners, the government also is considering plans for construction of three liners, which would be converted into aircraft carriers for Latin America service.

We are pleased to announce
the opening of a
MUNICIPAL BOND DEPARTMENT
under the direction of
MR. NILS S. GERULDSEN

Paul H. Davis & Co.
Members Principal Stock Exchanges
10 South La Salle Street, Chicago
Telephone Franklin 8622

February 18, 1938

How the Price of American Telephone & Telegraph Company Stock Has Fluctuated During the Last Five Years

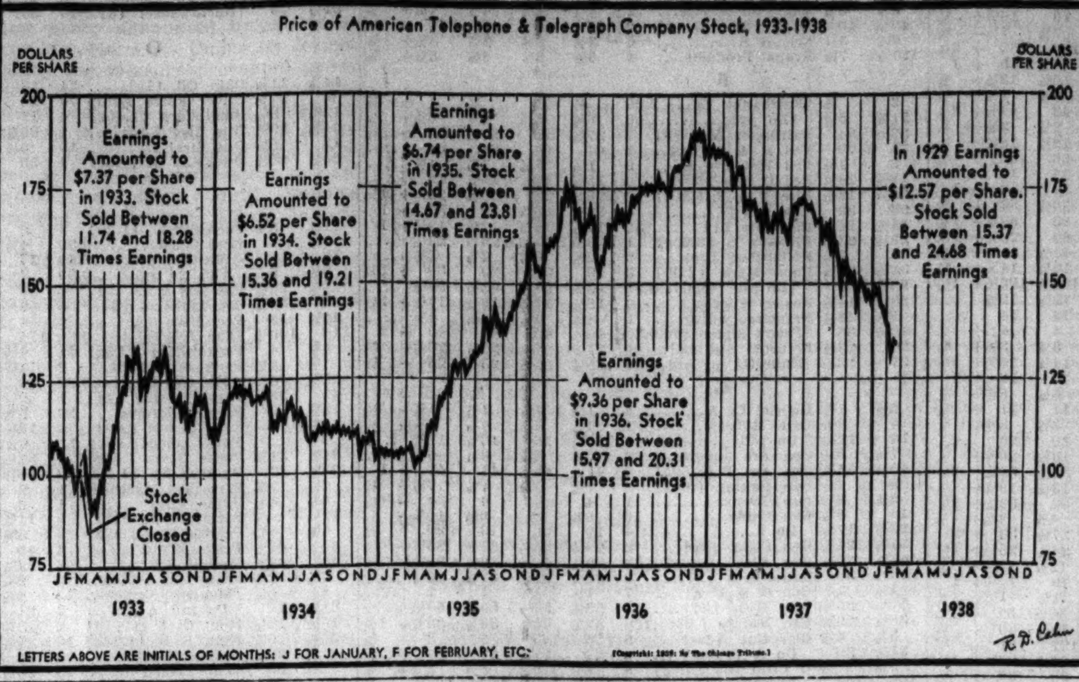

Bank Receiver Tells Dodging Stock Liability

New York, Feb. 17.—[Special.]—How the president of the Chicago Joint Stock Land bank foresaw the approaching receivership of his corporation in 1932 and shrewdly sold his 100 shares of stock, thus escaping double liability that would have cost him $10,000, was disclosed today in the federal court of Judge John M. Woolsey.

Having sold his stock the banker, James B. Gallagher, joined with other directors in petitioning for a receivership. The courts heeded the prayer and he was appointed receiver. While in that capacity he purchased personally bonds of the joint stock bank with a face value of $1,000,000, paying 40 to 75 per cent of the face value for them.

Receives 72.5% of Value.

So far, according to Gallagher's own admissions, he has received 72.5 per cent of the value of these bonds.

The story of the strange relationship of the president-receiver came out when a transcript of his testimony in a case brought to force the Cago corporation of New York to pay its double liability on 7,939 shares—$793,900—was made public. Gallagher had volunteered to appear in this action as an expert witness on land values.

Judge Woolsey promptly declined the offer.

"If there is anything to be dealt with on this question of valuation," he said, "it can't be dealt with on this man's testimony. These matters that came out force him out as an expert. All we have to know is that he has a substantial stake in the recovery. His testimony about buying these bonds is astounding."

Knew Bank in Bad Way.

Gallagher, in his testimony under cross-examination, was quite frank in explaining his motives. Telling of sale of his shares three months before the receivership, he said:

"I knew the bank was in bad condition at the time. That is one of the reasons why I sold the stock."

At present the fight between stockholders and bondholders is a matter of great importance, and Gallagher said that if, as receiver, he wins suits to collect deficiency judgments from stockholders he would, as a large bondholder, gain $300,000. He said he had never owned any bonds of the institution before Oct. 1, 1932.

There are $40,000,000 [face value] of the bank bonds outstanding. The assets at the time of the receivership were estimated at $28,000,000.

BUILDING VOLUME IN ILLINOIS DIPS DURING JANUARY

All types of building in Illinois during January declined in both number of projects and cost as compared with the totals for January, 1937, and the preceding month of December. According to the monthly survey made by the Illinois department of labor there were 769 building projects in 132 Illinois cities, costing $3,319,939, last month. These figures compare with 773 permits for buildings costing $3,582,804 in December, 1937, and with 1,038 permits, costing $4,052,951 in January, 1937.

NOTICE

Carrier Corporation Stockholders

● We urgently request that the present holders of Carrier Corporation Common register their holdings prior to February 23, 1938, which is the date fixed for closing the books for notice and voting at the annual meeting March 29, 1938.

Proxy Committee
W. H. Carrier
J. I. Lyle
C. J. Staples

U. S. STEEL UNIT WILL KEEP PRESENT PRICES FOR SECOND QUARTER

The Carnegie-Illinois Steel corporation, largest subsidiary of United States Steel corporation, yesterday announced present prices for steel products will be maintained through the second quarter of the year, beginning April 1.

The notice ended rumors that further cuts in steel prices would be made. Other major producers of steel were expected to follow the lead of Carnegie-Illinois.

Carnegie-Illinois and other steel companies announced a week ago a reduction of $4 a ton in cold rolled sheet steel, which is used chiefly by the automobile industry. By yesterday's announcement this price is continued and the old price on hot rolled steel sheet is extended.

The reduction in cold rolled sheet brought the base price in Chicago to $71.60 a ton.

BANK CLEARINGS DROP FOR 14TH STRAIGHT WEEK

New York, Feb. 17.—(AP)—Bank clearings in leading cities for the week ended Feb. 16, a five day period, registered a drop from the comparable 1937 week for the fourteenth consecutive time, Dun & Bradstreet reported today.

Total at twenty-two leading cities for the latest period was $4,297,187,000, a decrease of 23 per cent from $5,578,656,000 a year ago. They were $25,629,000 below the preceding week, while between the same two weeks of 1937 there was a loss of $42,210,000.

The five day turnover at New York was $2,564,498,000, or 25.2 per cent under $3,428,949,000 for the like 1937 period. Outside centers fell to $1,732,689,000, a drop of 19.4 per cent from $2,149,707,000 last year.

Louisville, with a gain of 14.8 per cent, reported the only advance over a year ago. The more important percentage declines included: Detroit, 29.3 per cent; Cleveland, 26.2; St. Louis, 25.7; Boston, 25.1; San Francisco, 22.8; Pittsburgh, 20.4. Chicago clearings of $245,200,000 represented a drop of 24.3 per cent from $324,000,000 a year ago.

Stocks Climb on New Signs of Inflation

[Chicago Tribune Press Service.]

New York, Feb. 17.—Paced by shares of companies which deal in raw commodities, stock market prices advanced 1 to 3 points on a wide front today. The trading pace speeded perceptibly on the upturn, a total of 856,790 shares changing hands, compared with 472,050 shares for the preceding session.

The majority of observers attributed the abrupt upswing to the efforts of the administration to put up prices, and some held that inflation talk, which has been heard in the financial district for some time, finally made itself felt. In support of this contention they pointed to the disclosure that a liberal bloc in the senate is working to raise the $250,000,000 deficiency bill.

Profit Taking Limits Advance.

Starting inauspiciously, a flurry of demand midway in the second hour found the market thin and prices bounded forward sharply. Sporadic profit taking operations, although tending to keep the advance within bounds, failed to retard the trend and the list closed on a strong note.

U. S. Rubber was the outstanding issue of the day, gaining 2¾ points. Other rubber stocks also met better support. Goodyear and Goodrich advanced 1⅝ and 2 points, respectively.

Non-ferrous metal shares registered gains reaching 2¼ points.

Steel shares also came in for their share of attention, with U. S. Steel, Bethlehem, Youngstown, and Republic gaining ⅞ to 1⅝ points. In the "independents" Crucible rose 2 points and National Steel gained 1¼ points.

Motor Leaders Rise.

Chrysler and General Motors rose with the remainder of the list. The former advanced 1½ and the latter 1⅝ points.

Railroad shares lagged at the opening, but gathered strength as the session progressed. Santa Fe and Union Pacific gained 1⅞ and 2 points, respectively.

Small fractional increases were noted in the utility division. An exception of the fractional range was American Telephone and Telegraph, which climbed nearly 3 points.

Dodge Inquiry on Short Sales of Grain Co-op

[Chicago Tribune Press Service.]

Washington, D. C., Feb. 17.—The administration today showed no disposition to investigate the disclosure that the Farmers' National Grain corporation, government financed coöperative, was the largest short seller in the corn market last September at a time the administration was planning a special session of congress to hold up farm prices.

No investigation of the coöperative, which has been supported by more than 20 million dollars of taxpayers' funds, has been begun and none is contemplated by government officials in the near future. This was learned from officials of the Commodities Exchange administration and the Farm Credit administration, which are directly concerned with the operations of the coöperative, which is now being liquidated.

Forbidden to Sell Short.

The Farmers National Grain corporation's charter from the government states that the unit cannot engage in short selling at any time. The CEA is investigating longs in the September corn market.

The ban against short selling by the coöp was inserted in its charter at the time the unit was created by the Hoover administration as part of a program to peg prices. The coöperative was retained by the present administration. Throughout its career the coöperative has been a storm center to the government, not only for its failure to make a profit but because of internal quarrels among members and officers.

The disclosure of the coöperative's short selling in the September corn market was made in the report of a special committee of the Chicago Board of Trade, which investigated the alleged corner in corn.

Short Sales Are Reported.

The report showed that the coöperative, which was a member of the grain exchange, was short 2,460,000 bushels of corn last Sept. 18. Against this short position the coöp was carrying only 643,148 bushels of cash corn with which it could have made deliveries on its future contracts.

Its net short position was 1,816,852 bushels, which was 17 per cent of the total short position in the now famous battle between the shorts and the longs during that month, a battle which ended only when the management of the Chicago Board of Trade summarily halted trading in corn for September delivery several days before the end of the month.

The coöperative, which has been financed by some 23 million dollars of federal funds, was reported to have taken a stiff loss in its operations. Its losses in the battle were partly responsible for the decision to liquidate, it is believed.

Purpose Ignored by "Coöp."

The position taken by the government financed organization, according to the grain men, was in direct opposition to the purpose for which it was created and continued. The coöp, which was created to lift prices, became the biggest short seller in the corn market. Short selling has long been attacked by farm organizations as working to depress prices and lower the farmers' return for their products.

Dr. J. W. T. Duvel, chief of the Commodity Exchange administration, was asked today whether he was investigating the short selling by the Farmers' National Grain corporation and whether he planned to prosecute its officers for their operations.

He said he and his administration had been working on the whole September corn problem, but would not authorize a statement that the co-

[Continued on page 27, column 2.]

CEA WILL LIMIT GRAIN TRADE TO END 'SQUEEZES'

Shorten Period in Delivery Months.

Washington, D. C., Feb. 17.—[Special.]—An order prohibiting trading in grain futures contracts during the last seven days of the delivery month was issued today by the Commodity Exchange administration. Grains affected are wheat, corn, oats, barley, rice, and flaxseed.

J. W. T. Duvel.

Dr. J. W. T. Duvel, chief of the administration, said the order will not apply to May, 1938, contracts. Present regulations forbid trading in expiring grain futures in the last three days of the delivery month.

The new order is designed to prevent grain market "squeezes," according to Dr. Duvel.

Officials Favor Extension.

Officials of the administration have expressed the opinion that a longer period between the end of trading in an expiring future and the final delivery date will permit the bringing in of grains from country points to fill contracts if a "squeeze" is threatened.

Hearings on desirability of extending the present three day period were held in Chicago late last fall. Government witnesses favored an extension and some suggested a ten day period. Most grain traders either opposed a change or believed a ten day period was unnecessarily long.

As an example of the functioning of the new rule Dr. Duvel explained that trading in July wheat will cease on July 22, leaving the balance of the month to settle contracts by delivery of the actual grain.

Many Markets Affected.

Markets affected by the order are the Chicago Board of Trade, Chicago Open Board of Trade, Duluth Board of Trade, Kansas City Board of Trade, Los Angeles Grain exchange, Milwaukee Grain and Stock exchange, Minneapolis Chamber of Commerce, New York Produce exchange, Portland Grain exchange, St. Louis Merchants exchange, and Seattle Grain exchange.

Officials of the administration said the order grew out of a "serious congestion" or "squeeze" in the 1937 September corn future. This squeeze resulted in suspension of trading on the Chicago Board of Trade in September corn and was followed by investigations by the administration and directors of the big grain market.

Equitable Life Reports Assets Over Two Billion

New York, Feb. 17.—[Special.]—Thomas I. Parkinson, president of the Equitable Life Assurance Society of the United States, today announced total life insurance of $6,734,531,661 in force at Dec. 31, 1937, an increase of $323,068,774 for last year. Total assets at the year-end were $2,105,542,759, a gain of $121,093,175 for the year.

Not a New Issue

Interest exempt from all present Federal Income Taxes

$4,493,000
Cook County, Illinois
4% Series "A" Refunding Bonds

Due January 1, 1956—Optional variously January 1, 1941 to 1949

These bonds, part of an authorized issue of $35,781,000 of Series "A" Refunding Bonds which refunded bonds of Cook County maturing subsequent to June 2, 1936, constitute, in the opinion of counsel, valid and legally binding obligations of Cook County and all taxable property therein is subject to the levy of ad valorem taxes to pay the same within the limit provided by law.

AMOUNTS	OPTIONAL DATES	YIELDS TO OPTIONAL DATES
$545,000	1941	2.40%
544,000	1942	2.60
545,000	1943	2.80
544,000	1944	3.00
545,000	1945	3.05
543,000	1946	3.05
544,000	1947	3.10
544,000	1948	3.10
139,000	1949	3.10

Yielding 4.00% after optional date until redeemed.

Legality approved by Messrs. Chapman and Cutler, Chicago, Illinois

Circulars upon request

The Northern Trust Company   The Chase National Bank

February 18, 1938

Stocks, Bonds

New York Bonds.

New York, Feb. 17.—(AP)—Second grade bonds found a stabilizing influence in a strong market today, but some top flight issues moved down a little. Rails improved over a wide front, the Associated Press average of twenty carrier loans closing up .3 of a point at 65.6. The industrial and utility averages rose .1 of a point each. Transactions totaled $6,764,400 face value against $6,024,300 yesterday.

There were a few firm spots in the United States government list, though declines had the edge at the close. The softer tendency here and in some low yield corporate issues was attributed by traders to hesitation on the part of buyers on revival of inflationary sentiment.

German and Polish government loans met some pressure and those of Japan were mixed.

Chicago Stocks.

Chicago stocks moved upward yesterday in trading of 22,000 shares, compared with 13,000 shares on the preceding day. The majority of issues closed at or near their highs for the day.

Of the seventy-seven traded, forty advanced, seven declined and thirty were unchanged. The Tribune average of twenty stocks closed at 9.71, up 0.19 from the previous close.

Marshall Field, the volume leader, advanced fractionally, as also did Armour and Swift. Borg-Warner gained 1½ points. Commonwealth Edison and Chicago corporation common were unchanged.

Bank Stocks.

First National bank stock recovered $4 a share yesterday closing at quotations of $195 a share bid, $199 asked. Continental Illinois National bank stock also moved up $1 a share to $65 bid, $67 asked. Other Chicago bank shares were unchanged from Wednesday.

CHICAGO.

[Nominal Quotations.]

	Yesterday. Bid.	Ask.	Wednesday. Bid.	Ask.
American National	165	180	165	180
Chicago Title	125	128	124	128
City National	120	125	120	125
Continental Illinois	65	67	64	66
First National	195	199	191	195
Harris Trust	291	300	291	300
Lake Shore Trust	60	65	60	65
Mercantile Trust	140	145	140	145
Merchandise	185	190	185	190
National Boulevard	170	180	170	180
National Builders	54	60	54	60
Northern Trust	533	540	533	540
Personal Loan	141	144	141	144
Terminal National	24	26	24	26

NEW YORK.

	Bid.	Ask.		Bid.	Ask.
Bk of Am.	43	45	1stNat[B]	38	40
Bk of Man	22½	24	1st Natl.	1,745	1,785
Bankers T	46	48	Guar Tr.	236	241
Bklyn Tr.	82	87	Irving Tr.	11¾	12¾
CenH&T.	93½	96½	Mnfcrs Tr.	37	39
Chase Nat.	31	33	Do pfd.	50	52
Chem B&T	41	43	Natl City.	26¼	27¾
Commerc'l	140	146	N Y Trust	89	92
ContlB&Tr	12	13½	Public	28¾	30¼
CornE B&T	49½	50½	Title G&T	6	7
Empire Tr.	22½	23½			

WHAT STOCKS DID

[Thursday, Feb. 17, 1938.]

TRIBUNE AVERAGES.

	High.	Low.	Close.	Net chge.
25 railroads	22.70	22.22	22.59+	.42
25 industrials	159.80	155.89	158.88+	3.82
50 stocks	91.25	[illegible]	[illegible]	[illegible]

Share volume ... 856,790 472,050

CHICAGO STOCKS AVERAGE.

	High.	Low.	Close.	Net chge.
20 stocks	9.76	9.57	9.71+	.19

LONDON AVERAGES.

[London Financial Times.]

Industrials	*108.6—1.6
Rails	* 61.7— .3

*New 1938 lows.

COTTON

Aggressive foreign, commission house and trade buying advanced cotton futures about .20 cent a pound yesterday to a new high for the current movement. All deliveries in American markets except the March future at New York sold above 9 cents a pound, about 1½ cents a pound above the low of the season.

Buying induced by the signing of the farm bill late Wednesday had considerable influence on sentiment, especially abroad.

Closing trades in futures were at about the highs of the day. Net gains on the Chicago Board of Trade were .14 to .22 cent. Other American markets closed .14 to .21 cent a pound higher.

Sales of gray goods in New York during the last few days are estimated at 25,000,000 to 30,000,000 yards.

Spot cotton closed .15 to .25 cent higher, with New Orleans, 9.30 cents; New York, 9.05 cent; Galveston, 8.95 cent, and Houston at 8.90 cent a pound. Prices follow:

Chicago Board of Trade.

	Open.	High.	Low.	Close.	Prev. close.
March	9.01	9.04	9.01	9.04	8.90
May	9.00	9.12	9.00	9.11	8.91
July	9.05	9.19	9.05	9.19	8.99
Oct.	9.20	9.32	9.20	9.29	9.07
Dec.	9.27	9.30	9.27	9.30	9.10

New Orleans Cotton Exchange.

	Open.	High.	Low.	Close.	Prev. close
March	9.01	9.10	9.01	9.10	8.96
May	9.08	9.19	9.08	9.19	9.02
July	9.14	9.26	9.14	9.25	[illegible]

NEW YORK STOCK TRANSACTIONS

Thursday, February 17, 1938.
Shares sold today ... 856,790
Year ago ... 2,181,250

Commodities

Led by cotton and hides contracts commodity futures prices moved sharply upward yesterday, influenced by expectations that the administration would soon take action to reverse the recent downward trend of staple prices. Staple prices in the wholesale cash market, also showed advances.

The Dow-Jones average of futures prices yesterday advanced 0.92 to 54.64, almost reaching the year's high of 54.92 established Jan. 10. The Associated Press index of 35 weighted wholesale staple prices advanced yesterday to 70.96, compared with 70.83 Wednesday. [1926 equals 100].

Hides futures at New York yesterday closed 0.34 to 0.44 cent a pound higher on sales of 18,000,000 pounds, the largest turnover in a single day in the history of the commodity exchange. This advance followed a rise of 0.56 to 0.64 on the preceding day.

Cotton futures closed 0.17 to 0.20 cent higher, with the March price 8.96 cents at the finish.

Cocoa futures jumped 0.37 to 0.44 cent. Cottonseed oil futures advanced to new high levels for the season in active trading.

Crude rubber futures advanced 0.02 to 0.09 cent, with 675 contracts sold. The March close was 14.95 cents. Raw silk contracts moved 3 to 4 cents higher, with the March contract closing at $1.60 a pound.

Coffee futures were higher, with the Santos contract closing up 0.10 to 0.13 cent after opening 0.03 to 0.06 cent lower. The Rio contract closed 0.08 to 0.10 cent higher.

In the nonferrous metals group, copper, lead, and tin futures were higher and zinc contracts were unchanged. Spot metal prices held steady.

Sugar contracts were an exception to the upward price trend, closing unchanged to 0.01 cent lower.

CASH GRAIN

BOARD OF TRADE GRAIN FUTURES

GRAIN IN OTHER MARKETS

U. S. TREASURY

FUTURES SUMMARY.

NEW YORK FUTURES.

CHICAGO FUTURES.

PRIMARY GRAIN MOVEMENT.

BOARD OF TRADE SALES.

COMMODITY INDEX.

HOUSING SURVEY NEEDED, EXPERTS TELL ALDERMEN

Called 1st Step in Attack on City's Problem.

Before the government or private agencies can approach Chicago's housing problem there must be a real property inventory or land use survey to determine accurately the housing situation.

This was the consensus yesterday of experts at the opening session of the city's housing congress. They met in the city council chambers with the council committee on housing, headed by Ald. William A. Rowan [10th].

Mayor Kelly sent word from Florida, where he is on a brief vacation, pledging the resources of the city administration in reaching a practical housing plan for immediate as well as long range rehabilitation of blighted areas.

Urges Zoning Changes.

Hugh E. Young, chief engineer of the Chicago Plan commission, told the conferees that a survey is necessary to determine how property is being used in every section, and whether it is being put to its best use. He joined with the others in urging that the zoning ordinance be changed to conform with findings of this survey.

D. E. Mackelman, executive director of the metropolitan housing council, asserted that coöperation on such a survey has been pledged by the plan commission, the city, the county assessor, and the zoning board of appeals, the Association of Commerce, the Real Estate board, and the Chicago Mortgage Bankers association, as well as architects, engineers, and appraisers.

"Chicago has a blighted area twice the size of Manhattan island," said Mr. Young. "It is the back yard of the lake front development, stretching from Belmont avenue to 63d street, and from the loop to Kedzie avenue. In this area are 44 square miles of blighted territory representing one-fourth of the total city. About 1,300,000 people live there, two-fifths of the city population, including 169,000 families of the lowest income levels."

Blighted Areas a Handicap.

This area, he asserted, piles up enormous deficits every year, which must be met by owners of property in other areas. Because property has deteriorated there, the owners pay a small amount of taxes annually.

Among other speakers were Arthur Kruggel, president of the Chicago Real Estate board; Roger Minwegen, president of the Northern Illinois Society of Residential Appraisers, and Charles L. Miner, state director of the Works Progress administration.

WHEAT AND CORN RALLY BRISKLY; RISE OVER CENT

Inflation and war talk dominated the action of the grain and provision markets on the Chicago Board of Trade yesterday and, with a marked increase in speculative buying, wheat futures advanced 2⅜ cents and corn 2½ cents from the early low point. May corn touched 61⅜ cents a bushel at the top, a ne whigh in more than a month.

The upturn in grain prices was helped along by uncertainty as to President Roosevelt's comment expected today on a report on commodity prices which was submitted to him yesterday.

Profit taking caused a reaction from the best prices, with the close at net gains of 1⅛ to 1¼ cents on wheat and 1¼ to 1⅜ cents a bushel on corn, the September delivery of the latter selling at a new high level for the season. Other grains advanced in sympathy with wheat and corn.

The upturn in wheat was unexpected by the trade as the buying movement was in the face of general rains over the southwest.

There was heavy buying of corn futures by brokers who frequently act for exporters, giving rise to intimations that sales abroad were larger than were being reported.

Business Bits

Entry into the municipal bond field was announced yesterday by Paul H. Davis & Co., a leading middle west brokerage and underwriting house with memberships on principal stock exchanges. This expansion involves creation of a municipal bond department, headed by Nils T. Geruldsen, who started in the municipal bond business in 1920 with Eldredge & Co., New York. He became associated with Glore, Forgan & Co. and its predecessor, Field, Glore & Co., in 1932. More recently he has been with I. Newton Perry & Co.

Henry Gessner, president of Interstate Department Stores, Inc., announced yesterday that he is resigning and will be succeeded by Reagan P. Connally, who resigned recently as vice president in charge of apparel for the retail store of Marshall Field & Co.

Delmar L. Kroehler was elected president of the Kroehler Manufacturing company yesterday to succeed his father, Peter E. Kroehler, who will become chairman of the board.

I. M. Kiley, formerly with the Great Lakes Transit company, has been appointed general agent for the new Canadian Pacific Great Lakes service, which will be run between Chicago, Milwaukee, and Port McNicoll when spring navigation opens.

HAY MARKET.

U. S. grades—	No. 1.	No. 2.	No. 3.
Timothy, rail	$14@15	$13@14	$10@12
Do, truck	12@13	11@12	9@11
Alfalfa, rail	20@24	14@19	12@14

Oat and wheat straw, rail, $7.00@8.00; truck, $7.00@8.00. Marsh hay, rail, $7.00@9.00; truck $7.00@9.00. Rye straw, rail, $8.00@9.00; truck, $8.00@9.00. No cars in.

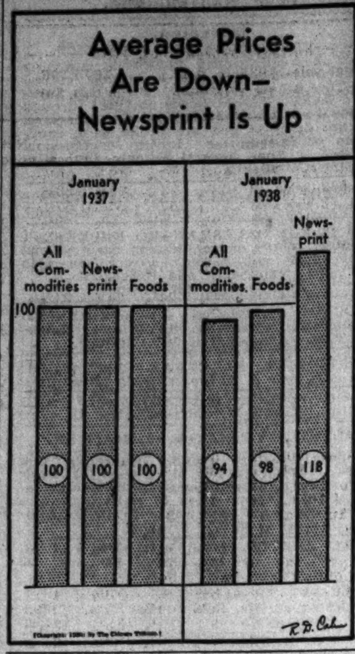

U. S. MAY DODGE SHORT SELLING BY GRAIN CO-OP

No Inquiry Is Planned, Officials Admit.

[Continued from page 25, column 7.]

operative's part is being investigated. He preferred to be quoted as saying the CEA is looking into the September market.

"Looking Into Situation."

"We're looking into both the longs and shorts in that market," he said. "The operations were so widely scattered that it will take time to look into them all."

Duvel would not give his opinion of the ethics of the short operations of the government financed coöperative.

"If you're to have a futures market in corn somebody has to sell short," he said.

He would not amplify apparent approval of the short selling activities of the coöperative. He admitted that the CEA's "looking into the September market" has not yet reached the coöp.

"I don't see how we can get down to that until after March 1, at the earliest," he said. "At present we're tied up with the Cargill Grain corporation case, which is to be heard in Chicago on that date. The Cargill outfit was one of the longs in the September market."

FCA Ever More Reticent.

At the Farm Credit administration there was even greater reluctance to discuss the coöp's market activities. The FCA refused to answer any questions on the coöperative's use of the federal money which the FCA has loaned, and stood upon a statement, which it would not even allow to be attributed to any officer of the administration.

"The Farmers' National Grain corporation was a member of the Chicago Board of Trade and as such was entitled to legitimate use of its facilities under the rules and regulations promulgated by that body," the statement said. "The Farm Credit administration has no knowledge of any misuse of those facilities and has not approved or financed any speculative operations in connection with the use of those facilities."

BUTTER AND EGG FUTURES SHOW MODERATE GAIN

Moderate gains in butter and egg future contracts were made yesterday on the Chicago Mercantile exchange. The butter market was buoyed upward by the purchase by agents of the Federal Surplus Commodity corporation in the cash market of 18,900 pounds of 92 score butter at 29½ cents. This brought the government's total purchases for the week to 125,900 pounds.

Butter futures closed ⅛ to ⅜ cent higher, with February and March contracts up ⅜ at 28½ cents. Sales totaled 63 cars.

Egg futures, after an early dip influenced by an unsettled cash market, finished unchanged to ¼ cent a dozen higher. Sales were 94 carlots. Cash eggs registered declines of ½ to ¾ cent a dozen.

Everyday Economics

[Registered U. S. Patent Office.]

Other Corners.

The next spectacular market performance following the so-called Northern Pacific corner was the rise in price of Louisville and Nashville railroad stock in the spring of 1902. Attributed in great part to a contest for control between J. P. Morgan & Co. and a Chicago syndicate, a rise from $106 to $142.75 occurred between March and May. There was talk that a corner had developed, but actually the stock could be obtained at all times. Morgan won control.

Another episode usually referred to as a corner involved the old stock of General Motors, the floating supply of which was small. With this stock closely held, and much speculated in, shorts were squeezed at times over a period of years prior to 1918 in what was said to be a fight for control between W. C. Durant and E. I. du Pont de Nemours & Co. The price varied from a 1917 low of 74½ to a 1918 high of 159. The price declined again when the Chevrolet Motor company disclosed plans to distribute to its stockholders 732,000 shares of General Motors which it held.

An out and out corner, involving manipulation and all the other requirements of a complete tieup, was that of Stutz Motor stock in April, 1920. The price was 113 on March 1. On March 25 it reached 282. In the next week it soared more than 100 points to a high of 391. This corner resulted in contracts to deliver more of the stock than existed, and shorts found themselves at the mercy of Allan A. Ryan, who threatened to demand $1,000 a share. Settlement was made outside the exchange, reputedly at $510 to $550 a share. The exchange expelled Ryan.

Tomorrow: Later Corners.

COMPANY HEADS CONTINUE SALE OF OWN STOCKS

Avery Disposes of 10,011 Shares of Ward.

Substantial selling by corporation officials of securities in their own companies was shown yesterday in the Securities and Exchange commission's second and final report of transactions in December by officers, directors, and principal stockholders. Previously the first report for December as well as summaries of October and November transactions also showed more selling than buying.

Alvan Macauley.

Yesterday's summary disclosed that during December Sewell L. Avery, president of Montgomery Ward & Co., disposed of 10,011 common shares, including 811 by gift, leaving total holdings of 100,112 shares.

It also showed that Alvan Macauley, president of the Packard Motor Car company, gave away 4,504 common shares and sold 6,096 shares, reducing his interest to 282,245 shares. He also amended his November, 1937, report to show disposal of 9,800 shares during that month.

George W. Mason, president of the Nash-Kelvinator corporation, disposed of 11,438 shares of common stock in the company, leaving 23,233 shares in his account.

Lazard Freres Sale.

Lazard Freres, international banking firm, which merged with its subsidiary securities house last month, during December disposed of 163,376 shares of common stock of the General American Investors company, an investing firm. Of this total, 83,376 shares were transferred to Frank Altschul, a partner of Lazard Freres, and president of the General American company. At the end of the month, net holdings of Lazard Freres totaled 145,424 shares, and those of Altschul amounted to 93,700 shares.

John K. Northrop, who resigned on Jan. 1, 1938, as vice president of the Douglas Aircraft company, disposed of his entire holdings of 700 common shares during December.

A report by Laurance H. Armour, director of Armour and company, indicated that he sold 1,000 shares of common stock during December, reducing his holdings to 100 shares. Chase Ulman, director, St. Louis, disposed of 900 shares, leaving him 9,800 shares.

Gives Away Shares.

G. A. McWilliams, president of the McWilliams Dredging company, reported that he gave away 1,000 common shares of the company, reducing his interest to 9,900 shares.

Other transactions reported by the commission included:

AERO SUPPLY MANUFACTURING—Frank N. Ames, president, Corry, Pa., sold 1,000 class B shares, reducing holdings to 7,100 shares.

AMALGAMATED LEATHER — John B. Blatz, president, Wilmington, Del., disposed of 1,228 common shares, leaving holdings of 24,007 shares.

AMERICAN AIRLINES—C. C. Moseley, director, Glendale, Cal., disposed of his entire holdings of 300 common shares.

AMERICAN ENCAUSTIC TILING—Malcolm Schweiker, president, Worcester, Pa., gave away 2,000 common shares, leaving him 14,000 shares.

AUTOMATIC PRODUCTS—Harold H. Anderson, vice president, increased his personal holdings by 1,550 common shares, and indirectly disposed of 3,100 shares, leaving his net holdings, direct and indirect, at 1,550 shares.

BLAW-KNOX—Abram I. Elkus, director, New York, gave away 1,000 common shares, reducing holdings to 26,500 shares.

BOND STORES—Lester Osterman, first vice president, New York, disposed of 10,001 common shares by gift, leaving holdings of 103,720 shares. Barney Ruben, second vice president, New York City, gave away 2,750 shares, reducing his equity to 113,791 shares.

CAMPANA GOLD MINES—Philip J. Kealy, secretary-treasurer, Chicago, sold 2,850 common shares directly and 2,000 shares indirectly, reducing his total holdings to 12,850 shares.

Canada Dry Ginger Ale.

CANADA DRY GINGER ALE—James M. Mathes, vice president, New York, indirectly disposed of 2,900 shares of common stock, leaving indirect holdings of 1,000 shares. He has no direct equity.

A. M. CASTLE & CO.—John M. Simpson, director, Chicago, acquired 200 common shares by gift, making holdings of 402 shares.

CLUETT, PEABODY & CO.—Edward G. Pfeffer, vice president, bought 700 common shares, bringing his interest to 1,240 shares.

COLUMBIA GAS AND ELECTRIC—Harry J. Crawford, director, Emlenton, Pa., indirectly disposed of 3,084 common shares. His resulting holdings, all directly owned, were 8,633 shares.

COMMERCIAL INVESTMENT TRUST—Henry Ittleson Jr., vice president, gave away 5,000 common shares, leaving holdings of 10,640 shares.

CROWN ZELLERBACH—George S. Towne, director, San Francisco, gave away 675 shares of cumulative convertible preferred stock, reducing preferred holdings to 1,070 shares. He holds 3,272 common shares.

EXETER OIL—Earle F. Demond, vice president, bought 163,040 shares of class B stock, increasing his interest to 247,650 shares.

GENERAL HOUSEHOLD UTILITIES—Harry Alter, president, Chicago, sold 1,000 common shares, leaving 4,000 shares.

HUPP MOTOR CAR—Alex J. Grossbeck, director, Detroit, sold 2,000 common shares, leaving 315 shares. Hal H. Smith, director, Detroit, sold 750 shares, leaving 13,150 shares.

Interlake Iron Corporation.

INTERLAKE IRON—George P. Tweed, director, Duluth, Minn., sold $17,000 of 4 per cent convertible debentures, leaving liens of $36,000.

INTERNATIONAL TELEPHONE AND TELEGRAPH—Clarence H. McKay, director, New York City, sold 1,000 common shares, leaving 76,648 shares.

LINK BELT—Bert A. Gayman, director, San Francisco, gave away 600 common shares, reducing holdings to 6,470 shares.

MANHATTAN SHIRT—Stanton Griffis, director, New York, sold his entire holdings of 2,800 common shares.

MILLER AND HART—D. R. Howland, president, Chicago, acquired 17,712 common shares. At the end of the month he held 17,712 common and 40 preferred shares.

MISSOURI-KANSAS-TEXAS — Richard S. Reynolds, director, Richmond, Va., sold 3,000 common shares, reducing holdings to 17,920 shares.

TOM MOORE DISTILLERY—Robert R. Stoetzer, director, Detroit, disposed of his entire holdings of 2,000 common shares.

NATIONAL DAIRY PRODUCTS—William F. Luick, director, Miami Beach, Fla., gave away 900 common shares, leaving 12,364 shares. He also disposed of $15,000 of debentures in his account, leaving $15,000 of debentures in his account.

NORTH AMERICAN—Harrison Williams, director, New York, indirectly disposed of 2,100 common shares, leaving holdings, direct or indirect, at 184,427 shares.

NORTHWEST BANCORPORATION—Augustus L. Searle, director, Minneapolis, bought 1,000 common shares, increasing holdings to 15,000 shares.

PARAMOUNT PICTURES—Stanton Griffis, director, New York, disposed of his entire holdings of 1,000 common shares.

PHILLIPS PETROLEUM—Frank Phillips, president, New York, acquired 4,800 common shares for his personal account, but indirectly sold 5,900 shares, leaving personal direct holdings of 9,869 shares and indirect holdings through the Phillips Investment company of 203,077 shares.

Quaker State Oil Refining.

QUAKER STATE OIL REFINING—Charles D. Berry, vice president, Oil City, Pa., gave away 4,000 common shares, leaving 66,211 shares.

SPARKS-WITHINGTON—Harry G. Sparks, Jackson, Mich., vice president, disposed of 3,400 common shares by gift, leaving 3,400 shares.

SPIEGEL, INC.—Walter A. Gatzert, treasurer, Chicago, sold 800 common shares, reducing holdings to 2,700 shares.

STERCHI BROTHERS STORES—C. C. Rutherford, president, sold 5,000 common shares, reducing holdings to 13,075 shares.

UNDERWOOD-ELLIOT-FISHER—Maurice Wertheim, director, New York, reported a net decrease of direct and indirect holdings of 800 common shares, leaving holdings of 4,700 shares, direct and indirect.

UNION PACIFIC—James P. Warburg, director, reported that in November, he indirectly acquired 1,000 common shares through the Bydale company. He held no equity previously.

UNITED SPECIALTIES—John T. Beatty, director, Chicago, sold his entire holdings of 4,950 common shares.

UNIVERSAL CONSOLIDATED OIL—David R. Faries, director, Los Angeles, sold 700 common shares, leaving 5,000 shares.

WOLVERINE TUBE—Laurence M. Marks, director, New York, sold 2,900 common shares, leaving direct holdings of 100 shares, and an interest of 1,330 shares held indirectly through Laurence M. Marks & Co.

TREASURY TRANSFERS $41,000,000 IN GOLD TO RESERVE BANKS

The transfer of 41 million dollars in gold from the treasury to the central banks of the federal reserve system was disclosed in the weekly statement of the reserve system, issued yesterday.

Part of the gold transferred to the reserve banks came from the treasury's "sterile" gold fund under the new policy announced by the treasury last Monday. Under its former policy the treasury prevented newly imported gold from expanding the credit base of the banking system by placing the imported metal in an inactive fund. This policy was modified so that the sterilization process would not begin until imports reached 400 million dollars in any year.

The effect of the new policy on the banks last week was slight. Total bank reserves showed an increase of 11 millions for the week, but other changes resulted in cutting down the amount of reserves in excess of the legal requirements by 50 million dollars.

Secretary of the Treasury Morgenthau said in Washington that $9,656,000 gold from the inactive fund was deposited with the reserve banks, which issued certificates for the metal to the treasury.

The weekly statements of Chicago and New York banks showed little change in the volume of outstanding commercial loans. Commercial borrowings dropped 3 millions in New York and 1 million in Chicago. Loans of New York banks to brokers and dealers increased 16 millions over the preceding week.

LARGE HOUSING PROJECTS BOOST BUILDING IN U. S.

New York, Feb. 17.—(AP)—Several large housing developments contributed to an increase in engineering construction awards compared with last year, the weekly report of the Engineering News-Record showed today.

The total, covering the week ended Tuesday, was $45,001,000, against $42,558,000 in the 1937 period and $54,831,000 in the preceding week. Private projects accounted for $21,077,000 of the total, against $17,860,000 in the 1937 week and $30,556,000 in the preceding week. A $4,000,000 residential development in Springfield, Pa., was listed, along with housing projects in Richmond, Houston, Baltimore, and Glenrock, N. J., involving $800,000 to $1,000,000 each.

Public projects again were lower than last year, totaling $23,924,000, against $24,698,000 in the 1937 period and $24,275,000 in the preceding week.

RESERVE BANK REPORTS

Federal Reserve Bank Credit.
[000,000 omitted.]

	Feb.16, 1938.	Feb.9, 1938.	Feb.17, 1937.
Treasury cash	3,626	3,650	2,575
Member bank reserve	7,216	7,205	6,763
Money in circulation	6,302	6,306	6,351
Total res bank credit	$2,600	$2,594	$2,478
Monetary gold stock	12,781	12,756	11,403
Treasury currency	2,662	2,661	2,530
Treasury deposits F R	187	156	162
Nonmem dep F R accts	712	693	556

Member bank reserve balances on Feb. 16 1938, were estimated to be approximately $1,260,000,000 in excess of legal requirements.

All Twelve Reserve Banks.
[000 omitted.]

	Feb.16,'38.	Feb.9,'38.
Gold certificates	$9,163,600	$9,116,097
Bills discounted	9,920	11,215
Bills bought	548	548
U S bonds	714,683	719,573
Treasury notes	1,175,103	1,170,213
Treasury bills	674,229	674,229
Total U S gov. secur.	2,564,015	2,564,015
F R notes in circ.	4,119,086	4,125,104
Ratio of reserves [pct.]	80.3	80.2

Member Banks in Chicago.
[000,000 omitted.]

	Feb.16, 1938.	Feb. 9, 1938.	Feb.17, 1937.
Loans and invest—total	$1,947	$1,836	$2,102
Loans—total	628	618	593
Com. indus. agri loans:			
On securities	27	30	†
Otherwise secur. unsec	392	390	†
Open market paper	29	29	†
Loans to brokers	42	32	41
Other loans for pur sec	72	73	†
Real estate loans	12	12	14
Loans to banks	1	1	5
Other loans on secur.	22	20	†
Otherwise secur. unsec.	31	31	†
U S gov dir oblig	956	962	1,141
Oblig guar by U S	101	101	95
Other securities	262	255	273
Reserve with F R bank	604	607	537
Bal with dom banks	161	160	170
Demand dep—adjusted	1,462	1,435	1,540
Time deposits	469	469	454
U S gov deposits	62	62	36
Domestic banks	576	561	617
Foreign banks	5	5	5

Member Banks in New York.
[000,000 omitted.]

	Feb.16, 1938.	Feb. 9, 1938.	Feb.17, 1937.
Loans and invest—total	$7,837	$7,818	$8,538
Loans—total	3,267	3,244	3,506
Coml, indus, agri loans:			
On securities	219	220	†
Otherwise secur, unsec	1,487	1,489	†
Open market paper	165	171	†
Loans to brokers	588	572	1,000
Other loans for pur sec	213	211	†
Real estate loans	126	127	128
Loans to banks	46	36	47
Other loans on secur.	231	231	†
Otherwise secur. unsec.	192	187	†
U S gov direct oblig	3,123	3,151	3,447
Oblig guar by U S	405	401	452
Other securities	1,042	1,022	1,133
Reserve with F R	2,695	2,676	2,677
Bal with dom banks	67	65	81
Demand dep—adjusted	5,847	5,837	6,430
Time deposits	672	648	632
U S gov deposits	343	343	135
Domestic banks	2,088	2,073	2,408
Foreign banks	380	356	376

†Comparable figures not available.

RAIL PLAN EXTENDED.

The time for filing in the federal court of a plan of reorganization by the New York, Ontario and Western railway has been extended to May 20 from Feb. 21.

U. S. NOW OWNS 71,733 HOMES BY FORECLOSURE

50,500 Increase Over Total for 1936.

Washington, D. C., Feb. 17.—(AP)—Uncle Sam at the end of 1937 owned 71,733 homes through foreclosures, or about 50,500 more than a year before, records of the Home Owners Loan corporation showed today. Foreclosure proceedings started in the summer of 1936. Up to June, 1936, the corporation's operations, from the time it started business in June, 1933, were confined mainly to lending funds to home owners. Loans were made available only on dwellings housing not more than four families, one unit of which the owner occupied.

Here are some official statistics bringing up to date the history of HOLC as a lender and a property manager:

Up to November 30, 1937, the latest date for which figures are available, the corporation lent $3,093,459,271, of which 11 per cent had been repaid.

Has 55,951 Rentable Homes.

At the end of 1937, the corporation had sold 6,024 homes, while it owned 55,951 which were rentable. Of the latter 87.6 per cent were rented. On Dec. 31, 1937, steps were being taken to make the remainder of the foreclosed homes rentable.

There were 611,407 loans being currently paid, or less than three months in arrears, compared with 551,023 on Dec. 31, 1936.

During 1937 the number of loans more than three months in arrears declined 100,472 to 290,464. An HOLC spokesman said the majority of these loans "are now in a liquid position." Current monthly instalments are being met and a part of the past due instalments is being paid off gradually, he said.

About 12,000 delinquent accounts are regarded as "insoluble," it was said.

Causes of Foreclosure.

Explaining that more than 88 per cent of the corporation's foreclosures were started only after borrowers were delinquent more than a year, a corporation attaché gave the following explanation of the causes of the foreclosures:

Abandonment of properties, 18.5 per cent; refusal to pay despite possession of funds, 21.5; deaths of owners and refusal of heirs to assume mortgages, 5.5; legal complications, 0.3, and "all other cases, including inability to pay," 54.2.

For several months prior to Nov. 30, 1937, HOLC collections averaged more than 92 per cent of total billings, it was said, but the recent business decline has cost a shadow across present prospects.

State Unemployment Tax to Be Payable Quarterly

Martin P. Durkin, director of the Illinois department of labor, announced yesterday that the state unemployment compensation tax for 1938 will be payable quarterly instead of monthly, as previously provided. The state levy for this year amounts to 2.7 per cent of employers' pay rolls, which may be deducted from the federal rate of 3 per cent, leaving a net federal payment of 0.3 per cent. The deadline for first quarterly state payment of 2.7 per cent is April 30.

SEC Approves Middlewest Plea for Utilities Stock

Washington, D. C., Feb. 17.—[Special.]—Approval has been given by the securities and exchange commission to an application by Middle West corporation, successor to Middlewest Utilities, the old Insull Holding company, to acquire legal title to 280,269 shares of the common stock of Central and Southwest Utilities company and 36,077 shares of the common stock of North American Light and Power company.

John Hancock Mutual Life Reports Record in Assets

Assets of the John Hancock Mutual Life Insurance company at the end of 1937 stood at $885,035,385, a new high mark and an increase of 7.36 per cent over the $796,393,305 for 1936. New paid business last year aggregated $618,770,690 and insurance in force at the end of the year was $4,099,237,552, a new high.

PRODUCE MARKETS

EGGS—½ to ¾ cent lower. Receipts, 12,050 cases. BUTTER—Unchanged. Receipts, 6,570 tubs. LIVE POULTRY—Unchanged. Receipts, 20 trucks, 1 car. POTATOES—Dull. Receipts, 70 cars, on team track, 256. MILK—Grade A, 3.5 per cent butter fat, price paid producer at farm, $2.25 per 100 pounds.

Wholesale Creamery Butter Prices.

	—Chicago— Whole milk.	Centralized.	New York.	Boston.	Philadelphia.
93 score	30¾	....	31¾	....	31¾
92 score	29½	....	30¾	31	31¼
91 score	29	....	30¼	30¾	30¾
90 score	28¾	29	30¼	30¾	30¼
89 score	28½	28½	....	....	....
88 score	28	28	....	....	....

Wholesale Cheese Prices.

	Chicago.	Boston.	New York.	Philadel
Flats			16½-17¼	
Twins	15¾-15½	16 -16½		
S. dais	15¾-16	16½-17	16¾-17¼	16½-17
Y. Am.		17 -17½	16¾-17¼	
Lghns	15¾-16			16½-17

U. S. Government Graded Eggs.

U. S. extras [large] white, loose, 26 cents. U. S. extras [large] white, cartons, 27 cents.

Live Poultry.

Capons	22@26c	Geese	12@19c
Broilers—		Legh'n hens	12@15c
Colored	20@21c	Old roosters	15c
Rocks	20@21c	Turkeys	18@24c
Springs	23@24c	Fryers	21@23½c
Hens	15@19c		

Dressed Poultry.

Turkeys, yng.	26@28c	Capons	30@32c
Do, old	21@24½c		

Fresh Eggs.

Extra firsts, cars	17½c
Less than cars	17¼c
Fresh firsts, cars	17½c
Less than cars	17c
Current receipts	16¾c
Dirties	15½c
Checks	14¾c

Potatoes.

Idaho	$1.32½@1.35
Colorado	1.37½@1.50
Wisconsin	.90 @ .95
Michigan	1.05

Country Dressed Veal Carcasses.

50@60 lbs. ....9c 90@100 lbs. 11½@14c
70@80 lbs. 9½@10½c 110@120 lbs. 14½@15c

CHICAGO STOCKS

Thursday, February 17, 1938.

Shares sold today .... 148,000 Total sales 1938 to date 5,877,000
Year ago .... 623,600 Total sales 1937 to date 29,960,885

—1938— High.	Low.	Description, div. rate, $s—	Sales.	Open.	High.	Low.	Close.	Net chge.	—Closing— Bid.	Asked.
39½	36½	Abbott Lab [1.60a]	200	37	37½	37	37½	+ ½	37	37½
7⅝	5	Adams Oil & G [.20]	400	6	6¼	6	6	....	6	6½
4⅝	3⅝	Advance Alum [.50g]	50	3⅝	3⅝	3⅝	3⅝	....	3½	3⅝
11¼	9	Allied Lab [.60]	100	9	9	9	9	....	....	....
56	52	Am P S pfd [1.75g]	20	53	53½	53	53½	+ ½	....	....
6⅞	5½	Armour & Co [.70g]	1,300	5⅞	6⅛	5⅞	6	+ ⅛	6	6⅛
36⅝	32½	Assoc Invest [3a]	100	32½	32½	32½	32½	....	32	33
14⅝	11¼	Bendix Av [1]	50	12⅝	12⅝	12⅝	12⅝	+ ⅝	12¼	13
8	6⅝	Berghoff Brew [1]	150	6½	6½	6½	6½	....	6¼	6⅝
28½	21½	Borg-Warner [2a]	700	24	24⅝	24	24⅝	+ 1⅛	24⅝	25
9⅝	7½	Bruce E L	250	9	9⅛	9	9⅛	+ 1	9	9⅝
8½	6⅞	Butler Bros [.60]	200	7⅞	7⅞	7⅝	7⅞	+ ¼	7⅞	7⅞
21	19	Do pfd [1.50]	50	20¼	20¼	20¼	20¼	....	20	20⅝
25	19	Castle A M [2]	50	24½	24½	24½	24½	....	24½	25
50⅝	46¼	Cen Ill P S pfd [1k]	70	47½	48½	47½	48½	+ 1	47⅝	55
2¼	1½	Cen & S W Ut	50	1⅝	1⅝	1⅝	1⅝	— ⅛	1⅝	1⅞
33	29½	Do $7 pfd	240	31½	33	31	33	+ 3½	30½	35
97	92	Do $7 pl pfd [7g]	10	95	95	95	95	....	94	100
14	12	Chain Belt [.25e]	150	13½	14	13½	14	+ 1	13½	14¾
2⅛	1⅞	Chi Corp	1,000	2	2	2	2	....	2	2⅛
33½	31	Do pfd [3]	300	32	32	32	32	+ 1	31½	32
47⅝	38¾	Chi Flex Shaft [4]	100	46¼	46¼	46¼	46¼	+ ¼	46	47
65	61⅛	Chi Towel [7.50g]	10	65	65	65	65	+ 1	63⅝	69
12⅝	9¼	Chi Yell Cab [.25e]	50	9⅝	9⅝	9⅝	9⅝	— ¼	9⅝	12
2	1⅝	Cities Serv	200	1⅝	1⅞	1⅝	1⅞	+ ⅛	1⅝	1⅞
27½	22⅞	Comwlth Edis [1.25]	1,050	25	25	24⅞	25	....	24⅞	25⅛
25	17	Compressed I G [.25e]	50	20½	20½	20½	20½	....	20	20⅝
4½	3½	Con Biscuit [.10e]	300	4¼	4½	4⅜	4⅜	+ ¼	4¼	4½
10⅝	8	Dayton Rubber	150	10	10	10	10	....	9½	10½
21	20	Do A [5g]	50	21	21	21	21	+ 1	21	25
3⅛	2⅝	Decker & Cohn	150	2⅝	2⅝	2⅝	2⅝	....	2½	2⅞
16⅝	15½	Dixie-Vortex [1.50]	250	16	16	16	16	....	15½	16⅝
21	19	Eddy Paper [3g]	100	20	20	20	20	— 1	19	21
4¼	3½	El Household	250	3⅝	3½	3⅝	3½	+ ⅛	3⅝	3½
16	11⅝	Gardner-Denver [1a]	50	13½	13½	13½	13½	....	12½	14
10⅛	9½	Gen Candy A [1]	100	9½	9½	9½	9½	....	9½	10
4¼	3⅝	Gen Finance [.60a]	50	3⅝	3⅝	3⅝	3⅝	— ⅛	3⅝	3⅞
2⅜	1⅝	Gen Household	600	2	2	1⅞	1⅞	....	1⅞	2
23½	17⅝	Goldblatt [2.40h]	200	18	18½	18	18½	+ ⅝	18	19
15	12½	G Lakes Dredge [1a]	300	14	14⅝	14	14¼	+ ½	14	14¼
7	5½	Heileman G Brew	200	5½	5½	5½	5½	— ¼	5½	5¾
21	16¾	Hormel & Co [.375e]	50	17¼	17¼	17¼	17¼	— ¼	17¼	17⅞
11⅞	8½	Houd-Her B [1.50]	100	10	10	10	10	+ ⅝	9⅝	10½
2	1¼	Hupp Mot	350	1¼	1¼	1¼	1¼	....	1⅛	1¼
8¼	5⅝	Ill Brick	50	6½	6½	6½	6½	+ ½	6½	8
11⅞	9¼	Ill Cen R R	100	11	11	11	11	....	10⅞	11¼
108	104	Ill Nor Ut pfd [6]	20	104¼	104¼	104¼	104¼	+ ¼	104	104¾
7	5	Ind Steel Prod [.60a]	50	5	5	5	5	....	5	5¼
7¼	5⅝	Kellogg Switch [.15e]	100	5⅝	5⅝	5⅝	5⅝	....	5⅝	5⅝
3	2½	La Salle Ext	150	3	3	3	3	+ ¼	3	3¼
22⅛	19⅝	Leath & Co pf [2.50]	100	20	20	20	20	....	16	20
9	7⅛	Lib-McN & L [1.40g]	100	8	8	8	8	+ ⅝	7¾	8½
4	3	Lincoln Pr [.35g]	150	3⅝	3⅝	3⅝	3⅝	....	3¼	3⅝
25	19½	Lion Oil Ref [1a]	200	22	22¼	22	22¼	+ 1⅛	21½	22½
9⅝	7⅝	Marsh Field	2,400	8¼	8⅝	8¼	8⅝	+ ½	8⅝	8⅝
3	2⅝	Mickelberrys Fd	350	2⅞	3	2⅞	3	+ ¼	2⅝	3
7	4⅝	Mid West Corp	350	5⅛	5¼	5⅛	5¼	+ ⅛	5⅛	5⅝
5	3	Midland Unit pfd	50	3¼	3¼	3¼	3¼	+ ¼	3	3⅝
23½	20	Nat-Stand [2]	50	22	22	22	22	+ ⅝	21½	25
23¼	18⅛	Noblitt-Sparks [.25e]	550	19	19⅜	18½	19	....	18½	19½
11	9½	No West Ut 7% pfd	100	10⅝	11	10⅝	11	+ 1½	10¼	14
8⅝	6¼	Norwest Bancorp	300	7⅛	7¼	7⅛	7¼	....	7⅛	7¼
100⅝	95⅛	Quaker Oats [5]	110	98½	98½	98½	98½	+ 1½	95½	98
1⅛	⅝	Raytheon Mfg pfd	300	1	1¼	1	1¼	+ ½	1	1½
1⅛	⅞	Rollins-Hos	100	1	1	1	1	+ ⅛	⅞	1
63⅝	58	StL N S Yds [6.90g]	50	62½	62½	62¼	62¼	+ ⅛	62	62½
13⅝	10½	Schwitzer C [.375e]	200	11	11	11	11	+ ½	10½	11⅜
5⅝	3½	Serrick Corp B [.90a]	100	3⅝	4	3⅝	4	+ ¼	3⅝	4
3¼	2	Std Dredg [.40g]	50	2¼	2¼	2¼	2¼	+ ⅛	2¼	2⅝
13	10	Do pfd [1.60]	100	11⅞	11⅞	11⅞	11⅞	+ ⅝	11¼	12
18⅞	16⅝	Swift & Co [1.20]	650	17⅝	17⅞	17¼	17⅞	+ ⅛	17¼	17⅞
16¼	14¼	Trane Co [.25e]	150	16	16	15⅝	15⅝	....	15½	16⅛
1⅝	1¼	Utah Radio	50	1⅝	1⅝	1⅝	1⅝	+ ¼	1¼	1⅝
20⅝	18¾	Walgreen [2]	250	18⅝	19	18⅝	19	— ⅛	18⅝	19
4⅝	3¼	Will Oil-O-Mat [.50g]	50	3¼	3¼	3¼	3¼	....	3	3½
5⅛	4½	Wisc Bankshrs	50	4½	4½	4½	4½	....	4½	4⅝
17⅞	12½	Zenith Rad	700	13	13½	13	13¼	+ ¼	13	13⅜

BONDS.

—1938— High.	Low.	Sales.	Issue—	Open.	High.	Low.	Close.	Net chge.	—Closing— Bid.	Asked.
49	47	$2,000	Cal & S C R 5s '27 ct	49	49	49	49	+ ½	....	....
44⅝	44⅝	1,000	Chi Rys 5s '27 ct	44⅝	44⅝	44⅝	44⅝	— 2⅜	....	....

a—Also extra or extras. e—Declared or paid so far this calendar year. g—Paid last year. h—Cash or stock. k—Accumulated dividend paid or declared this calendar year.

OFFICIAL WEATHER FORECAST

The official forecast for today and tomorrow and yesterday's table of records follow:

WISCONSIN: Fair Friday, preceded by cloudy in east and south, colder, much colder in east; generally fair Saturday, with rising temperature in northwest and west-central.

INDIANA: Cloudy and considerably colder, rain probably in south Friday; Saturday generally fair in north, cloudy in south.

OHIO: Rain and colder in central and west Friday; Saturday cloudy and colder, possibly preceded by rain in east.

LOWER MICHIGAN: Cloudy and colder, local snow Friday, except rain or snow in extreme southeast; partly cloudy to cloudy Saturday.

UPPER MICHIGAN: Mostly cloudy, possibly snow in east and north-central, colder Friday; Saturday partly cloudy.

MISSOURI: Cloudy, snow or rain in south and east-central, colder Friday except in extreme northwest, much colder in extreme east and extreme south; generally fair in west and north, unsettled in southeast, slightly warmer in extreme west Saturday.

IOWA: Generally fair Friday, preceded by cloudy in extreme east with colder in extreme east; not quite so cold in extreme west; generally fair Saturday, rising temperature.

MINNESOTA: Generally fair, colder along Lake Superior, not so cold in west Friday; Saturday probably fair, rising temperature.

NORTH DAKOTA: Fair and not so cold Friday; Saturday increasing cloudiness and warmer.

SOUTH DAKOTA: Fair and not so cold Friday; Saturday probably fair, rising temperature.

Place of observation. State of weather Feb. 17, 6:30 p. m. Central standard time.	Direction of wind	Temp. 6:30 p. m.	Highest today	Lowest last night	Precipitation last 24 hours
East central states—					
Alpena, cloudy	S.E.	32	32	22	.20
Cairo, rain	S.	58	58	52	1.22
Chicago, cloudy	N.W.	41	48	33	.42
Cincinnati, rain	S.	56	58	42	.12
Cleveland, rain	S.W.	58	58	26	.08
Detroit, rain	S.W.	50	50	24	.36
Escanaba, cloudy	N.W.	30	30	22	.30
Evansville, rain	S.	56	60	44	.46
Fort Wayne, cloudy	S.W.	52	54	30	.24
Grand Rapids, rain	W.	38	52	30	.48
Green Bay, cloudy	N.W.	32	34	26	.42
Indianapolis, rain	S.	54	54	36	.14
La Crosse, cloudy	N.W.	28	32	28	.18
Ludington, rain	N.W.	34	34	28	.28
Madison, cloudy	N.W.	30	36	28	.30
Marquette, cloudy	N.W.	28	28	22	.24
Memphis, cloudy	S.E.	70	70	58	.74
Milwaukee, cloudy	N.W.	36	38	30	.50
Nashville, cloudy	S.E.	58	60	52	.01
Peoria, cloudy	N.	40	40	32	.40
S. Ste. Marie, snow	E.	18	26	18	.16
Springfield, Ill., rain	N.	34	58	34	.58
West-Central states—					
Bismarck, clear	S.W.	−6	−2	−20	...
Charles City, cloudy	N.W.	18	[illegible]	30	.14
Concordia, snow	N.	14	14	14	.68
Davenport, cloudy	N.W.	32	32	32	.54
Des Moines, snow	N.W.	22	30	30	.12
Devils Lake, clear	S.W.	−10	−2	−14	...
Dodge City, cloudy	N.	16	18	14	.28
Dubuque, cloudy	N.W.	32	36	30	.42
Duluth, cloudy	N.W.	20	20	12	.20
Huron, clear	N.W.	−2	2	0	...
Kansas City, rain	N.	32	34	32	.40
Keokuk, cloudy	N.	38	40	32	.36
Minneapolis, cloudy	W.	16	20	18	.12
Moorhead, clear	...	0	4	−4	...
North Platte, cloudy	N.W.	14	14	4	.06
Oklahoma City, cloudy	N.	28	32	32	.66
Omaha, cloudy	N.	12	12	12	.10
Rapid City, clear	W.	12	16	−10	...
Sioux City, cloudy	N.W.	6	8	6	.30
St. Louis, rain	N.W.	54	60	40	.08
Springfield, Mo., rain	N.W.	40	56	40	1.50
Wichita, cloudy	N.	20	26	26	.30
Williston, clear	S.W.	−6	−2	−24	...
Eastern states—					
Albany, rain	S.	36	38	14	...
Atlanta, rain	S.	46	48	44	...
Boston, cloudy	S.	42	44	16	...
Buffalo, rain	S.	46	46	20	.02
New York, cloudy	S.	40	42	20	...
Oswego, cloudy	S.E.	34	36	18	...
Philadelphia, cloudy	S.	44	48	26	...
Pittsburgh, rain	S.W.	54	54	26	.08
Raleigh, cloudy	S.	42	52	36	...
Washington, clear	S.	46	46	26	...
Gulf states—					
Abilene, cloudy	N.	36	38	36	.16
Amarillo, cloudy	N.E.	22	26	20	.04
Brownsville, cloudy	S.E.	74	78	72	...
El Paso, cloudy	N.W.	42	60	48	.04
Dallas, rain	N.	48	60	58	2.46
Galveston, cloudy	S.E.	66	70	56	.24
Jacksonville, cloudy	S.E.	72	76	50	...
Miami, cloudy	S.E.	74	78	62	.08
New Orleans, cloudy	S.E.	72	76	66	.02
San Antonio, cloudy	S.E.	76	80	60	.04
Shreveport, cloudy	S.	76	80	64	...
Tampa, clear	S.	74	80	60	...
Vicksburg, cloudy	S.	72	76	64	.08
Mobile, cloudy	S.	66	68	62	.46
Mountain states—					
Boise, clear	S.E.	38	38	22	...
Cheyenne, clear	N.	20	24	8	...
Denver, clear	N.E.	22	28	10	.10
Havre, clear	N.E.	−2	6	−28	...
Helena, clear	N.E.	−8	2	−8	...
Lander, clear	N.E.	16	20	−8	...
Miles City, clear	S.E.	2	8	−24	...
Phoenix, cloudy	S.W.	60	64	40	...
Pueblo, snow	N.W.	24	22	14	...
Salt Lake City, cloudy	W.	40	42	16	...
Santa Fe, snow	N.E.	22	30	30	.38
Yellowstone Pk., clear	W.	12	24	−4	...
Pacific states—					
Fresno, cloudy	S.E.	58	58	40	...
Los Angeles, cloudy	S.W.	58	66	50	...
Portland, Ore.	S.	42	44	38	...
San Diego, cloudy	S.E.	60	64	48	...
San Francisco, cloudy	S.W.	56	58	44	...
Seattle, cloudy	S.	40	40	36	...
Spokane, clear	N.E.	24	32	22	...
Walla Walla, cloudy	S.E.	36	40	28	...
Yuma, clear	S.	56	64	50	...
Canadian—					
Battleford, clear	E.	−6	0	−30	...
Calgary, cloudy	S.	10	16	2	...
Edmonton, clear	N.E.	2	8	−12	...
Medicine Hat, clear	S.	14	26	−26	...
Minnedosa, clear	W.	−8	−2	−8	...
Montreal, snow	N.E.	28	30	8	.01
Quebec, cloudy	N.E.	22	22	2	...
Qu'Appelle, clear	W.	0	6	−22	...
The Pas, clear	N.E.	−6	−6	−22	...
Toronto, rain	E.	34	34	22	.14
White River, snow	N.E.	36	36	8	.38
Winnipeg, clear	S.W.	−2	8	0	.08

INVESTING COMPANIES

	Bid.	Ask.		Bid.	Ask.
Ad F 2d I.	11.81	12.56	Mutual In.	10.39	11.36
Affil F Inc.	3.93	4.34	NaWi Vot.	1.23	1.36
Amerex H.	19.25	21.00	Natl Inv.	5.02	5.26
Am Bu S n.	3.36	3.70	New E Fd.	12.01	12.91
Am Ins St.	4.50	5.00	NAB Tr ct.	2.50	....
Broad S I.	22.80	24.30	NATSh .'53.	2.01	....
Cent S Tr.	20.88	22.45	Do 1955	2.46	....
Comwl Inv.	3.14	3.36	Do 1956	2.41	....
Corpo Trus.	2.10	....	Do 1958	2.21	....
Do AA	2.05	....	Quart In S.	10.83	11.86
Do AAmo.	2.49	....	Repr Tr S.	8.92	9.42
DoTrAcS	2.05	....	Sel Am S I.	8.91	9.72
Do Acc M.	2.49	....	Spenc T F.	14.28	15.03
Cum Tr S.	4.35	....	St St Inv.	76.50	80.00
Div Tr C.	3.40	....	Sup A TA	2.98	..
Do D	5.25	5.85	Do AA	1.98	....
Divid Sh	1.19	1.29	Do B	3.10	....
Fid F Inc.	18.29	19.70	Do BB	1.98	....
Fir B C.	13.625	15.125	Do C	5.32	....
Fix T SA.	8.65	....	Do D	5.32	....
Do B	6.83	....	Superv Sh.	9.13	9.92
Fund In I.	15.59	16.84	Tr Std 1 C.	2.22	....
Fund T SA.	4.45	5.00	Do D	2.18	....
Do B	4.05	....	Tr AmB B	.60	.67
Gen Cap C.	29.12	31.31	Tr Ind Shrs.	.89	.97
Gen Inv T.	4.49	4.89	USEL&P A.	11⅞	12⅝
Incorp Inv.	16.37	17.60	Do B	1.64	1.74
Maryld Fd.	5.68	6.28	Do Vot	.78	.86
Mass In T.	19.42	20.66			

CITRUS GROWERS IN TEXAS UNABLE TO SETTLE ROW

Shipping Rate Again Set at 240,000 Boxes.

Weslaco, Tex., Feb. 17.—[Special.]—An effort on the part of Texas citrus fruit growers to effect a reconciliation with members of the shippers' control committee who resigned has failed and the grower control group has once more set the weekly prorate at 240,000 boxes, or about 600 carloads. The citrus fruit industry in this state continues to be involved in a bitter struggle over the question of volume control.

Meanwhile, the hearing being conducted by Glen J. Gifford, representative of the secretary of agriculture, to give independent shippers, who oppose control, a chance to air their claims neared a close here. Gifford explained to the independents that attacks on the legality of the measure which permits control are futile because the secretary of agriculture would not suspend it on any legal grounds until such time as a court held it illegal.

Charges by Independents.

The arguments are being confined to charges on the part of the independents that their allowances under the marketing agreement are smaller in proportion than the allowances of the large coöperatives, which favor proration.

The growers' committee has placed witnesses on the stand during the last two days to support their contention that the independent shippers have been given their just share of fruit under proration.

Shipments of grapefruit out of Texas are running now at about 700 carloads weekly, or slightly more than the proration limit. Florida shipments are still holding down to about 45 carloads daily. But the prices remain extremely low, largely because the jobbers in big consuming centers know that there is a large amount of fruit on hand that must be moved.

Violations Are Reported.

Rather general violation of the control order is reported in many sections here since Secretary Wallace ordered the hearing, his action automatically suspending the penalty clause of the law until a decision is reached.

As a result of low prices on grapefruit in the 1936-'37 season the present control measure was put into effect. Power to regulate shipments of citrus fruit by volume prorating is vested in the department of agriculture and the control committee of the marketing agreement.

CHICAGO CURB.

	Sales.	High.	Low.	Close.	Prev. close.
Campana Gold	600	31c	26c	31c	26c
Frank Fehr Brew.	200	42c	42c	42c	42c
Minneapolis Brew	50	5	5	5	5
Sterling Brew, Inc	50	4¼	4¼	4¼	4½

Day By Day Story of the Experimental Farms

By Bob Becker

Downy Woodpecker

February 17, 1938.

At this season of the year in the experimental farm woods can often be heard a tapping like some strange set of signals. Rat-tat-tat . . . tat-tat . . . sound the signals from some high oak that serves almost as a broadcasting station.

The industrious little tapper in the midwinter woods is the downy woodpecker . . . one of our friendliest winter birds. And he's a useful one, too. He wages a continuous year 'round war against insects which damage the trees of woodland and orchard. A walk through most any of the timbered areas on the farm at this season of the year is pretty sure to reveal this smallest of our woodpeckers and one that stays with us right through the winter.

[Photo courtesy Field museum.]
The Downy Woodpecker.

Tap Is Heard First.

As a rule one hears these industrious birds before one sees them, especially if it is a quiet winter day when sounds are distinct. Nor is a downy easy to follow with binoculars even after it is found, because this bird [on a hunt for food] covers a good many square yards of tree trunks, unless he strikes a rather productive piece of bark in which there are many insects. There is nothing lazy about the downy or the nuthatch, his fellow worker and insect destroyer.

We recently watched a downy woodpecker that was contented to stay in one place for awhile. It was on a decayed branch of an oak, apparently a good hunting ground, so he proceeded to bore into the soft decayed wood for insects. He hammered away with his strong bill until bits of the soft wood fairly rained on the ground.

Farmers and suburbanites who make a practice of feeding birds during the winter months know the friendly downy woodpecker, for it is easily attracted to a feeding station. The bird is only about 6 inches long. It is spotted with black and white and has dark bars on the outer tail feathers, a feature that distinguishes it from the larger hairy woodpecker. The nape of the neck is marked with a deep scarlet band on it. The female bird has about the same coloring except for the scarlet patch.

Nest Is Orchard.

There are many excellent nesting sites for the downy woodpecker on the experimental farm, both in the woods and the orchards. This species likes to nest in orchards . . . a lucky thing for the farmer, for it consumes thousands of insects that damage large fruit trees. If there are any dead areas in orchard trees the birds excavate holes in them for their nests.

Many investigations have been made on the food habits of the downy woodpecker to make sure that it is a friend of the farmer. Of 723 stomachs examined, animal food, mostly insects, was found to constitute 73 per cent. Most of this 73 per cent consisted of beetles that bore into or under the bark of trees. The downy is fond of caterpillars, too, and eats large numbers of grasshopper eggs. This habit should win much praise from farmers, who recently have been having trouble with grasshoppers.

But the cheery, friendly character of the downy woodpecker has done as much to make it popular as its work for the farmer. When practically all of our birds are in the south the downy stays here, no matter what the weather may be. And he's always waging a war against harmful insects.

FARM LANDS

Illinois.

TO WHOM IT MAY CONCERN—OUR FULlerton-av. farm near River-road, nearly 30,000 sq. ft., with electricity, black loam, stone road, near school, is now for sale at $575; 20% cash. Address E L 427, Tribune.

20 A.—8 RM HSE. STONE FOUND. FURN ht., elec. chicken hse., other bldgs., 2 mi. s. of Lincoln hiway, nr. Frankfort, Ill. Price $5,500. Rowan, 206 W. 55th. Boul. 1392.

Indiana.

5 ACRES—NEAR CEDAR LAKE. SACRIfice $450. Easy terms. Pullman 4000.

Michigan.

80 ACS.—S. MICH.; CLOSE VILLAGE; GD. 7 rm. hse.; lge. barn; other bldgs.; elec. avail.; nice level land on gd. rd.; only $1,350. ½ cash. Address E M 528, Tribune.

127 A. RIVER FRT. STOCK FARM. 90 A. clrd. Elect. $2,500. $500 cash, $150 year. ERWIN TINNEY CO., FREMONT, MICH.

Michigan.

1 ACRE; ROAD STAND-GAS STATION ON U. S. 12; modern 8 r. house, beau. grove; $3,350. $500 dn. Roessler, 140 S. Dearborn.

FARMS—ALL SIZES AND PRICES; EASY terms; Money Saving List FREE. EVANS REALTY CO., FREMONT, MICH.

Wisconsin.

—SPECIAL SALE OF RAILROAD LANDS—100,000 acres in heart of Upper Wisconsin. Only $4 to $5 per acre for good farm land. ¼ cash, balance long time. Clay loam soil, unequaled for dairying, all live stock, clover, grains. Good roads, water, towns and markets. Fine fishing and hunting. Send for Booklet 5. R S Thar, Land Dept. Soo Line Railway, Minneapolis, Minnesota.

Miscellaneous.

SPRING CATALOG—10 STATES. UNITED 7-E South Dearborn. State 7878.

COMMON STOCK DIVIDEND PASSED BY YOUNGSTOWN

Several Large Companies Maintain Rates.

The Youngstown Sheet and Tube company directors failed to take any action on a common dividend yesterday, and several other corporations reduced payments to stockholders. Youngstown, however, will pay its regular quarterly preferred dividend April 1. It paid $3.25 a share on its common last year, including 75 cents Dec. 20 and $1 Oct. 1.

Well known corporations declaring regular dividends at unchanged rates included Swift, International Harvester, National Cash Register, Standard Oil of Kentucky, and Texas Gulf Sulphur.

The American Chain and Cable company cut its March 15 common dividend to 25 cents a share. It paid 50 cents each in the last three quarters of 1937 after a 200 per cent stock dividend.

The Eddy Paper corporation will pay 20 cents March 31, compared with 30 cents a year ago. Later 1937 dividends were 60 cents, 75 cents, and $1.35, in that order.

Cut Dividend Payments.

The Frank G. Shattuck company, eastern restaurant chain and candy making company, will pay 10 cents a share March 21, compared with quarterly payments of 15 cents each and an extra of 40 cents last year. The Scranton Lace company March 31 dividend will be only 25 cents, compared with 60 cents quarterly last year when a total of $3 a share was paid.

The Snider Packing corporation ordered a 75 cent year-end dividend March 10. It paid $1.50 a year ago and has paid nothing since then.

The Sivyer Steel Casting company will pay 25 cents March 10, the same as in December. It paid $1.50 a share during 1937.

An extra of 50 cents and a regular quarterly dividend of $1 will be paid March 28 by Chesebrough Manufacturing company. This is the same as a year ago. The company paid $7 last year, including extras. Van de Kamp's Holland Dutch Bakers will pay 6¼ cents quarterly and 6¼ cents extra March 31, the same as in December.

Payments Ordered Yesterday.

Dividends declared yesterday, together with rate, period, and payment and record dates, follow:

Am Chain & Cable, 25c	Mar. 15	Mar. 4
Bullard, 25c	Mar. 31	Mar. 4
Chesebrough Mfg, $1 q	Mar. 28	Mar. 4
Do, 50c extra	Mar. 28	Mar. 4
*Crucible Steel pfd, $1.75	Mar. 31	Mar. 16
Eddy Paper, 20c	Mar. 31	Mar. 15
Electrographic, 25c q	Mar. 1	Feb. 18
*Empire Pw partic stk, 50c	Mar. 10	Mar. 1
Int Harvester, 62½c q	Apr. 15	Mar. 19
Lexington Ut pf, $1.62½ q	Mar. 15	Mar. 8
Lily-Tulip, 37½c q	Mar. 15	Mar. 1
National Battery pfd, 55c q	Apr. 1	Mar. 19
Nat Cash Register, 25c q	Apr. 15	Mar. 30
N Y Transit, 15c	Apr. 15	Mar. 25
*Peabody Coal pfd, $2	Mar. 1	Feb. 28
H H Robertson, 25c	Mar. 15	Feb. 26
Scranton Lace, 25c	Mar. 31	Mar. 15
F G Shattuck, 10c	Mar. 21	Mar. 1
Sivyer Stl Casting, 25c	Mar. 10	Feb. 28
Snider Packing, 75c	Mar. 10	Feb. 28
Standard Oil [Ky.], 25c q	Mar. 15	Feb. 28
Swift & Co, 30c q	Apr. 1	Mar. 1
James Talcott, 15c	Apr. 1	Mar. 15
Teck Huges Gold, 10c q	Apr. 1	Mar. 10
Texas Gulf Sulphur, 50c q	Mar. 15	Mar. 1
*Utah P & L $6 pfd, $1	Apr. 1	Mar. 1
*Do $7 pfd, $1.16⅔	Apr. 1	Mar. 1
Van de K H D Bkrs, 6¼c q	Mar. 31	Feb. 23
Do, 6¼c extra	Mar. 31	Feb. 23
Do pfd, $1.62½ q	Mar. 31	Mar. 10
Youngstn S&T pf, $1.37½ q	Apr. 1	Mar. 12

*Payment on arrears.
The letter "q" in the table refers to regular quarterly dividends.

Investors' Guide

[Registered U. S. Patent Office.]

Friday, Feb. 18, 1938.

[Copyright: 1938: By The Chicago Tribune.]

New Jersey Zinc.

Investors' Guide: Please mail me a report on New Jersey Zinc company.—C. F. S.

Answer: The New Jersey Zinc company is an important producer of metallic zinc, zinc oxide, and numerous types of semi-finished zinc. Patents are held for the "vertical retort" smelting method by which the company produces "horsehead" zinc, used in brass making and die casting.

Earnings in the first three quarters of 1937 ran well ahead of corresponding 1936 periods, but net income in the final three months declined to $1,347,986, or 69 cents a common share, from $1,657,204, or 84 cents a share, in the last three months of 1936.

Net income for all of 1937 was $7,871,914, or $4.01 a share, compared with $5,250,789, or $2.67 a share, in 1936. Net income in 1935 was $4,666,000 or $2.38 a share, and in 1934, $3,788,381, or $1.93 a share. The company had an uninterrupted earnings record during the depression, the smallest earnings being in 1932 when net income was $2,013,120, or $1.02 a share. Profit in 1929 was $9,221,794, or $4.70 a share.

Sole capitalization consists of 1,963,264 shares of $25 par common stock. Dividends totaling $4.50 a share were paid in 1937 and a 50 cent dividend is payable March 10. There is no funded debt.

Missouri-Kansas-Texas.

Investors' Guide: What territory does the Missouri-Kansas-Texas railroad serve and where are the general offices of this road? What was the 1929 high of the common stock of this road?—R. M.

Answer: The Missouri-Kansas-Texas railroad runs southwest from St. Louis, Mo., into Kansas, Oklahoma, and Texas. The road has approximately 3,294 miles of track in these states. General offices are located in St. Louis. The road's common stock reached a high of $65.75 a share in 1929.

Missouri P. and L. Preferred.

Investors' Guide: When was the last dividend paid on Missouri Power and Light $6 preferred stock and when is the next one due?—S. M.

Answer: The latest dividend on Missouri Power and Light $6 preferred was paid Jan. 3, 1938, to stockholders of record Dec. 15, 1937. According to the schedule maintained by the company, the next payment is due around April 1.

NEW YORK CURB TRANSACTIONS

Thursday, February 17, 1938.

Shares sold today.......22,000 Total sales 1938 to date.......846,000
Year ago.......78,000 Total sales 1937 to date.......3,622,000

	Sales.	High.	Low.	Close.	Net chge.
†Air Devices	100	⅞	⅞	⅞	....
Ala Pw $6 pfd	50	45½	45½	45½—	⅜
Alliance Inv	200	1¼	1¼	1¼+	⅛
Alum Co Am	1,600	86	79	85 +	6
Alum Ltd	600	90	84	90 +	7
†Am Airlines	300	10¼	10¼	10¼+	¼
Am Capital A	100	3	3	3	....
†AmCentrifug	1,800	2⅝	2½	2⅝+	¼
†ACP&LA ww	300	23	22½	23 +	1⅜
Am Cyan B	1,700	25¼	24⅝	25⅛+	⅝
Am Gas & El	400	23⅝	23	23⅝+	⅝
Am Light & T	200	12¼	12¼	12¼—	¼
†Am Maracaib	200	⅞	⅞	⅞	....
AmPot&Chem	50	35	35	35 +	3⅜
†Am Republic	300	8¼	8¼	8¼+	¼
Am Sup Pow	1,300	11/16	⅝	⅝—	⅛
Do 1st pfd	200	70	70	70 +	1
Am Thread pf	200	3⅜	3⅜	3⅜	....
Anch Post F	100	1⅜	1⅜	1⅜	....
†Ang Wupp	100	3⅝	3⅝	3⅝+	⅛
Apex Elec	300	13	12½	13 +	¼
AppalElP pfd	10	99¾	99¾	99¾	....
Ark Nat Gas	800	3⅝	3½	3½—	⅛
Do A	1,200	3⅝	3⅜	3⅝+	⅛
Do pfd	800	6	5⅞	5⅞	....
†Art Met Wks	200	6½	6½	6½+	½
†AssoG&El A	900	1⅛	1	1 —	⅛
Atl Cst Fish	200	3⅝	3⅝	3⅝+	⅛
†AutoVMach	200	7⅝	7⅝	7⅝+	⅛
†Avery&Sons	100	7	7	7	....
†Axton Fish A	760	20	18½	19½+	1½
Babcock & Wil	25	83½	83½	83½	....
*†BaldwLoc pf	500	16	15	16 +	1⅛
†Do war	1,100	4⅜	3⅞	4⅜+	½
†Baldwin Rub	200	8⅝	8¼	8⅜+	⅜
†Barium S Stl	100	2¼	2¼	2¼+	¼
†Bath Ir Wks	700	7¼	7	7¼+	¼
Bell Tel Can	10	165	165	165 +	4⅞
†Birdsb S Fdy	100	7⅜	7⅜	7⅜	....
Bliss E W	300	7⅞	7⅝	7⅞+	¼
†Blumenthal S	100	7¼	7¼	7¼+	¼
†Brewst Aero	600	5	4¾	5 +	¼
†Bridgpt Mch	100	9⅛	9⅛	9⅛—	⅛
Brill A	100	3⅝	3⅝	3⅝	....
Brown Co pfd	50	27	27	27 +	2
†Brown F Dist	100	2⅞	2⅞	2⅞	....
†Brown Rub	300	4	3¾	4 +	¼
*Buckeye P L	50	37	37	37 +	⅜
Buf N&EP pfd	100	22	22	22	....
Do 1st pfd	100	98½	98½	98½	....
Bunk Hill&S	1,000	12¾	11¾	12¾+	1⅛
†Burry Biscuit	300	2⅜	2⅜	2⅜+	½
Carib Syn	1,700	1⅜	1¼	1⅜+	⅛
Carrier Corp	500	25½	25	25½+	½
CenMP7% pfd	10	79½	79½	79½—	4½
†CenNYPowpfd	10	84⅞	84⅞	84⅞—	⅝
*†Cen Ohio St	100	7½	7½	7½+	¼
Cen St El	100	1/16	1/16	1/16+	1/16
Do 6% pfd	100	5⅝	5⅝	5⅝+	⅛
Chi Flex Shaft	50	46¼	46	46¼+	¼
Chief Cons	200	½	½	½	....
Childs pfd	25	36	36	36 +	3
Cities Service	3,900	1⅝	1⅝	1⅝	....
Do pfd	500	32	30½	32 +	2
Do $7 pfd	250	41½	38	41½+	7½
Do $6 pfd	75	40	38	40 +	5½
City Auto Stpg	100	5	5	5	....

	Sales.	High.	Low.	Last.	Net chge.
†Root Pet	500	3⅛	3	3⅛	....
†Rustless I&S	200	8⅝	8⅝	8⅝+	⅛
†Ryers&Hay	100	1⅛	1⅛	1⅛+	⅛
Safety C H&L	50	75	75	75	....
St. Regis Pap	1,400	3¼	3¼	3¼+	⅛
†Scullin Stl w	400	1/16	1/16	1/16	....
Segal Lock	1,400	1¼	1¼	1¼	....
Seiberling Rub	300	3½	3½	3½+	½
†Selec Ind cvt	100	7⅛	7⅛	7⅛+	⅛
†Do pfd	50	57	57	57 +	⅜
†Seton Leather	200	5	5	5 +	⅛
†Seversky Airc	100	2	2	2	....
†Shattu Denn	1,500	8⅝	7⅞	8¼+	⅝
Shaw W & P	100	19⅜	19⅜	19⅜+	¼
Sherwin-Wil'ms	450	88	86½	86½	....
†Silex	100	6	6	6	....
†Solar Mfg	200	2⅝	2⅝	2⅝+	⅛
†So Coast	200	3⅜	3⅜	3⅜	....
†Std Cap & S	100	16¾	16¾	16¾—	⅝
†Do cvt pfd	100	20	20	20	....
†Std Dredg pfd	100	11½	11½	11½—	⅛
†St. Oil Neb	100	7¼	7¼	7¼+	¼
†Starrett C vtc	4,400	5½	4⅞	5¼+	½
†Sterl Al Pr	200	5⅝	5⅝	5⅝—	⅛
†Sterling Inc	200	2⅝	2⅝	2⅝+	⅛
Stetson J B	25	7½	7½	7½+	¼
Stinnes H	300	2	1⅞	2 +	¼
†Sunray Oil	500	3	3	3	....
†Do cv pfd	300	36¼	35	36¼+	1¼
Technicolor	1,100	19⅛	18⅜	19⅛+	⅞
†Texon Oil	200	4	4	4	....
†Tilo Roof	100	9¼	9¼	9¼+	⅛
Tishman Real	100	5	5	5 +	¼
Todd Ship	100	50	50	50	....
†Trans Lux	200	2⅞	2⅞	2⅞+	⅛
†Transwest Oil	100	6½	6½	6½+	½
Tubize Chat	500	9⅛	9⅛	9⅛+	⅛

DOMESTIC BONDS.

Sales thous.		High.	Low.	Close.	Net chge.
4	As G&E 5½s'38IC	83½	83½	83½+	½
5	do 5s '50	28	27½	27½	....
2	do 5½s '77	34½	34	34½+	½
5	do 5s '73	50	50	50	....
1	do 5s '68	27¼	27¼	27¼—	¾
7	do 4½s '73	46	46	46	....
23	do 4½s '49C	24¼	24	24 —	⅝
1	AtlanGLt 4½s'55	93	93	93 +	½
11	†Baldw L 6s '50	72½	70	72 +	2
5	BellTCan 5s'55A	113	113	113 +	½
3	BirmgGas 5s'59	65¼	65	65	....
2	BroadRivP 5s'54	80	80	80 —	3
20	Can Pac 6s '42	106⅝	106½	106⅝+	¼
8	CaroP&L 5s'56	82½	82	82½—	½
4	Cen Ill P S 5s'68G	94¾	94¾	94¾+	¼
13	Cen P&L 5s'56	87	86⅝	87 +	⅝
1	CenPow 5s'57D	70	70	70	....
12	CenStEl 5½s'54	35½	34	35½+	½
10	do 5s '48	35½	35	35½+	⅝
5	CenStP&L 5½s'53	41⅜	40½	41⅜+	1
8	†C&IMR 4½s'56A	93	92	93 +	1½
1	ChJR&USY 5s'40	106⅛	106⅛	106⅛	....
21	ChiRy cod 5s'27	44½	43½	44½+	1½
3	CitiesSer 5s'69	54⅜	54½	54½—	¼
8	do 5s '58	55	54⅜	55 +	⅞
18	do 5s '50	54½	53	53½+	¼
2	do 5½s '42	97½	97½	97½—	½
6	CitSCPipe 6s'43	101	100⅝	100⅝—	⅝
4	CitSP&L 5½s'49	49⅝	49¼	49⅝+	½
2	CitSPow 5½s'52	49⅝	49½	49½+	¼
6	†ComSu 5½s'48A	103⅛	103	103⅛—	⅛
2	†CGELBa 3¼s'71	105¼	105¼	105¼	....
10	Cont G&E 5s'58A	68½	68¼	68½—	⅛
1	CudahyPk 3¾s'55	94	94	94 +	½
8	DelElPw 5½s '59	99⅝	99½	99½	....
1	DenvG&E 5s'49	109	109	109	....
26	†EastG&F 4s'56A	75⅛	74¾	75⅛+	⅛
3	EdisElIll 3½s'65	107¾	107¾	107¾—	¼
13	ElecP&L 5s 2030	64	63¼	63¾+	¼
11	EmpO&R 5½s '42	78⅝	77½	78⅝+	⅞
1	Fed Wat 5½s'54	65	65	65 —	1
5	Fla P&L 5s '54	81⅜	81⅜	81⅜+	½
11	Gatin P 5s '56	104⅜	104	104½+	⅛
5	GenPubUt 6½s'56	71	70½	71 +	1
1	GenWWk 5s '43A	72¼	72¼	72¼+	¼
8	Geo Pw 5s '67	80	79¼	80 +	⅛
6	GlenAldCl 4s '65	69¼	68	69¼+	3
2	†GrStProd 6s '45	62	62	62 +	1½
1	HallPr 6s '47A st	81½	81½	81½+	1
9	HouL&P 3½s'66	104	103¾	104 —	¼
2	IllP&L 5s '56C	85⅝	85⅛	85⅝—	⅛
13	do 6s '53	96¼	95	95 —	1¼
1	do 5½s '54B	89¼	89¼	89¼—	1¼
1	Ind&Mich 5s '55	106⅞	106⅞	106⅞	....
19	do 5s '57	111	110⅜	110⅜—	⅝
1	Ind El 5s '51C	75	75	75 —	½
6	IndP&L 5s '57A	105¼	105¼	105¼	....
1	IndPSec 7s'57E	57	57	57 —	3
2	do 7s '52F	57	57	57	....
4	do 6½s '55C	56	56	56	....
2	Int Salt 5s '51	107⅞	107⅞	107⅞	....
7	IntersPow 6s '52	23½	23⅛	23½	....
5	do 5s '57	42¼	41½	41¾+	¼
3	IntersPS 5s '56D	69	69	69 +	1
4	do 4½s '38	65½	64	65½+	2¼
1	ItalSupP 6s '63A	43½	43½	43½	....
10	JCP&L 4½s'61C	101⅞	101⅞	101⅞	....
4	Ky Util 5s '69I	73½	72½	73½	....
22	LehPS 6s 2026A	93	91	93 +	1⅜
11	LibMcN&L 5s'42	103⅛	103⅛	103⅛	....
5	Lou P&L 5s '57	101¼	101¼	101¼	....
3	†Meng Co 4½s'47	90	89	90 +	2
1	Metro Ed 4s'65G	105½	105½	105½—	¼
1	MidStPe 6½s'45A	85	85	85	....
7	MinnP&L 4½s '78	87½	87	87⅛+	⅛
2	do 5s '55	99⅛	99⅛	99⅛—	⅝
4	MonDakP 5½s'44	93	92⅜	92⅜—	1
6	NatP&L 6s2026A	73½	73	73½—	⅝
1	do 5s 2030B	64⅞	64⅞	64⅞+	⅛

2	MedellCol 7s '51	7⅞	7⅞	7⅞+	¼
8	MendPr 4s '51st	68⅝	68⅝	68⅝+	1⅜
10	Nipp EP 6½s'53	61	60	61 +	3
2	RuhdGas 6½s'53A	27	27	27	....
2	RuhrHusn 6½s'58	24	24	24 +	1
1	Santi Chile 7s'49	13⅝	13⅝	13⅝+	⅛
2	Stinnes4s'46 2d st	45	45	45 +	1
2	Terni Elec6½s'53	59	58	59 +	2

*Ex dividend. xr—Ex rights. ‡Matured bonds; negotiability impaired pending investigation. †Officially listed on application by the corporation. ur—Under rule. ww—With warrants. xw—Without warants. war—Warrants.

SOO LINE HEARING.

Washington, D. C., Feb. 17.—(AP)—The interstate commerce commission will conduct a hearing March 8 on an application by G. W. Webster and Joseph Chapman for ratification of their appointments as trustees of the Minneapolis, St. Paul and Sault Ste. Marie Railway company, known as the Soo line. It will be held in Minneapolis.

WANT AD INDEX

	Page.	Col.
Apartments—See To Rent.		
Arts and Antiques	29	8
Auction Sales	31	8
Automobiles—		
Used Automobiles—For Sale	31	1
Trucks	31	8
Wanted	31	7
Loans	31	8
Tires	31	8
Credits	31	7
Autos, Trucks to Rent	31	7
Auto House Trailers	31	7
Barter and Exchange	31	8
Bar and Store Fixtures	30	6
Board and Lodging	29	4
Boats, Yachts, etc	29	8
Building Material [Paints, etc.]	30	3
Business Opportunities—		
Businesses for Sale	30	5
Partnerships and Investments	30	6
Distributors	30	6
Concessions, Locations, and Leases	30	6
Business Equipment	30	6
Business Service	30	6
Wanted	30	6
Business Personals	29	2
Business Directory	31	8
Cemeteries	14	7
Clothing, Furs, etc	28	8
Coal and Wood	29	8
Collections	30	4
Dancing Schools	30	8
Death Notices	14	7
Dogs, Cats, and Pets	30	5
Dressmaking and Millinery Schools	29	2
Employment Agencies—Men	28	7
Employment Agencies—Women	29	1
Financial Service	30	8
Funeral Directors	14	7
Funeral Service	14	7
Furniture	30	4
Help Wanted—Men	28	6
Help Wanted—Women	29	1
Horses, Harness, and Wagons	29	8
Hotels and Apartment Hotels	29	4
Home Furnishings and Furniture	30	4
Home Furnishings Wanted	30	4
Household Appliances	30	5
Houses—See Real Estate and To Rent.		
Instruction	30	8
Jewelry, Old Gold, Etc	30	5
Loans—Personal and Business	30	7
Lost and Found	28	4
Machinery and Equipment	30	3
Mortgages [See Real Estate Loans]	30	3
Moving, Storage [See Business Dir.]	31	8
Musical and Dramatic	30	8
Musical Instruments	30	8
Office Furniture and Devices	30	8
Painting, Decorating [See Bus. Dir.]	31	8
Personal	29	2
Pianos [See Musical Instruments]	30	8
Piano Tuning [See Bus. Direc.]	31	8
Printing Machinery and Supplies	30	3
Radios, Supplies, and Service	30	5
Real Estate—		
Apartment Building	30	1
Business Property	30	1
Houses	30	1
Vacant	30	2
Suburban	30	2
Resorts	30	3
Industrial Property	30	3
Wanted	30	3
For Exchange	30	3
Loans, Mortgages	30	3
Real Estate Service	30	3
Scales	30	4
Sewing Machines	30	5
Situations Wanted	28	5
Sporting Goods	30	3
Stocks and Bonds	30	3
Store and Bar Fixtures	30	6
Stoves [See Household Appliances]	30	5
To Rent—		
Rooms	29	3
Houses [City and Suburban]	29	5
Furnished Houses	29	5
Apartments	29	6
Apartments and Rooms to Share	29	5
Furnished Apartments	29	7
Stores	29	8
Offices and Shops	29	8
Industrial Property	30	3
Halls	29	8
Travel	28	8
Trade Schools—Men	28	8
Trade Schools—Women	29	2
Typewriters and Supplies	30	4
Vacuum Cleaners [See Hsld. Appl.]	30	5
Wanted—To Buy	30	8
Wanted—To Rent—		
Resorts	29	6

Convenience

A Want Ad-Viser is as near to you as your telephone. If you have a telephone, your ad will be charged to you. If not, or if you prefer, a Tribune man will call at your home or office.

Ad Writing Assistance

The Tribune maintains an expert ad writing department to help you word your Want Ad to secure the best results. There is no charge for this service.

$100.00 Reward

will be paid by The Tribune for information leading to the arrest and conviction of any one obtaining money fraudulently through Want Ads published in its columns.

Call SUPerior 0100—Want Ad-Viser or Want Ad Offices

Tribune Tower *1 South Dearborn*

LOST AND FOUND.

TO FINDERS.

If you have found a cat or dog, a pocketbook, jewelry, or fur, and cannot locate the owner through the "Lost and Found" advertisments in The Tribune call and go through the "Lost and Found" index at the PUBLIC SERVICE OFFICE, 1 S. DEARBORN-STREET.

TO LOSERS.

If you are listed in the telephone directory you can charge an advertisment of your lost article by telephoning Miss Miller of the Tribune ad taking department, Superior 0100. Your advertisment receives the benefit of free listing in the Tribune Public Service office mentioned above for a period of two months. This service facilitates the recovery of lost articles advertised.

BAG—LOST—TAN ZIPPER, LEFT IN Checker cab Sat. evening, Feb. 12, north side. Will pay reward. Longbeach 5083.

DIAM. RING—LOST—LOOP DEPT. STORE. Sml. stone. Yellow gold set. Rew. Sag. 4474.

DOG—LOST—BOSTON TERRIER, BLACK with white marks, male, vic. 80th-Oglesby. Child's pet. Reward. Phone Regent 4344.

DOG—LOST—FEMALE, IRISH TERRIER. Red brown color. Beverly 5884.

DOG — LOST — BOSTON; MALE; WHITE head; 1 white eye. Rew. Rockwell 1531.

DOG—LOST—BRN.-WH. FEM.; SPRINGER spaniel, vic. 47th-Ellis; $50 rew. Oak. 1115.

DOG—LOST—RED, IRISH SETTER, REW. Estebrook 3399 or Euclid 9523M.

GLASSES—LOST—IN CASE, TUES.; REward. Call Wabash 4400, Room 2412-A.

KNITTING BAG — LOST — VIC. LINCOLN Center; rew.; no quest asked. Buc. 6887.

LOCKET — LOST — BABY'S GOLD, ONE pearl inset. S. S. Weds. Rew. Pros. 6895.

NOTES — LOST — $5,000 TRUST DEED notes, mtg. pol. by T. & T. Co., betw. Loop and 55th-st.; reward. Ran. 8379.

PACKAGE—LOST—GRAY PAPER WRAPPD., containing miscel. papers. In loop; Thurs.; reward. Address O G 422, Tribune.

RING—LOST—SEED PEARL; FEB. 12, LOOP bldg.; reward. Mrs. Summerfield, Dea. 8733.

SPECTACLES—LOST—MAN'S, RED CASE, gold metal border. Mervis, Andover 2345.

WATCH—LOST—LADY'S DIAMOND ELGIN S. S.; eng. Elsie. Lib. rew. Bev. 5964.

WATCH—LOST—WHITE GOLD LADY'S ELgin wrist, vic. W. 63d-st.; rew. Pros. 0052.

WRIST WATCH—LOST—DIAM., VIC. DIVERsey-Cambridge or Ivanhoe; rew. Lin. 2448.

WRIST WATCH—LOST—LADY'S GOLD ELgin. Wed. Rew. R. Berquist. Dea. 7700-408.

HELP WANTED—WOMEN.

Stores and Offices.

ASST. BOOKKEEPER—UNUSUAL OPPTY. must pass rigid test; state exp., etc. ADDRESS O A 403, TRIBUNE.

. . . . . SALESWOMEN . . . . .
for Women's Coats. State-st. exp. necessary. Apply Mr. Greenberg. NETCHER'S BOSTON STORE, BASEMENT.

STENO.-SWITCHBOARD OPERATOR-GEN. Office clerk—In small office; Gentile. At least 3 yrs.' exp. Permanent. State age, exp. salary expected when applying. Address O K 537, Tribune.

STENOGRAPHER — MUST BE EXPD.: proven record as to speed and accuracy; small salary to start; one with college tr. pref. Room 1146 7 So. Dearborn-st.

STENOG.—EXPD. IN CASUALTY CLM. WK. $17.50 week. Address O A 192, Tribune.

Executives and Managers.

MANAGER
For women's specialty shop in Evanston. Personality, refinement, and appearance essential. Experience and record of conscientiousness vital. Age 24-35. Apply by letter stating qualifications. Mrs. Zussman, 1611 Chicago-avenue, Evanston, Ill.

— MANAGER COAT AND SUIT DEPT. — Splendid opportunity with large Michigan-av. shop for smart appearing woman who is a clever saleswoman herself and can build a strong sales force. Address O G 550, Tribune

Professions and Trade.

BEAUTY OPERATOR WANTED — THOROUGHLY experienced in all lines. Excellent position and salary to right party. None but competent need apply. Address D N 5, Tribune.

BEAUTY OPR.—HIGH PRICED SHOP; MUST be expert in all branches; south side; give age. Address O L 502, Tribune.

BEAUTY OPERATORS—LICENSED, EXPD Condos, 1215 E. 63d-street, 2d floor.

BEAUTY OP.—2 EXP. ALL AROUND; ALSO pt. tm. 3858 Lincoln-av. Wel. 9577.

BEAUTY OPERATOR—EXP., ALL AROUND. Steady. Apply 1748 W. 51st-street.

BEAUTY OPERATOR — EXPERT ONLY. Good position. 6742 Sheridan-road.

NURSES—GRADUATE FOR MENTAL HOSpital. Apply 2616 Prairie-avenue.

OSTEOPATH—LICENSED WOMAN FOR LAdies dept. Selan's, 6404 S. Halsted-st.

SAMPLE MAKER—EXPERIENCED. MUST be able to cut and drape. Apply Ed-Mar Frocks, 325 West Jackson.

SILK SHADE WORKER—EXPD.; WHITE; perm. position. Address O H 388, Tribune.

Household Help.

COUPLES — FOR ADVERTISEMENTS FOR couples see separate subheading "Couples" immediately following this subclassification.

GEN. HSWK.—WHITE; SMALL APT.; STAY 3 nights a week; laundry. Rog. Pk. 9252.

GEN. HSWK.—WH. EXP. $12. STAY. Beverly Hills. Address O K 529, Tribune.

GEN. HSWK.—WH., 25-35; GD. COOK; REAS. working cond.; $10-$12. Fargo, Lon. 6695.

GEN. HSWK.—WHT. 3 ADULTS. GOOD home. Own rm., bath. 6749 Paxton, 1st.

GENERAL HOUSEWORK—EXP. WHITE. No laundry. Ph. Hollycourt 0014.

GEN. HSWK.—WHITE, EXPD., OWN RM., light ldry.; stay; good home. Buc. 0480.

GIRL-GERMAN; MUST BE GOOD COOK; gen. hswk.; very lite laun.; own rm., $10. Ref. req. Address O K 534, Tribune.

GIRL—WHT., EXPD., GEN. HSWORK., NO wash., assist cooking. Graceland 3398.

GIRL—WH. LT. HSKPG., CARE 1 CHILD. Stay. Perm. position. Fair. 2974.

GIRL—WHITE; GEN. HSWK.; PRIVATE room and bath; good home. She. 5658.

KITCHEN GIRL—STRONG, WHITE, SINgle. Under 30. Maintenance and salary. The Health School, 2637 Prairie.

MAID—WHITE. EXP. GEN. HSWK.; SOME c'king; home nites. 7510 Winchester. Apt. 1.

MAID—WHITE, GOOD COOK, 3 ADULTS, assist with child. No ldry. Fairfax 7298.

MAID—GEN. HSWK., PLAIN COOK. OWN rm., bath; 2 childr.; ref.; stay. Ave. 4422.

NURSEMAID—NOT OVER 30; CAPABLE taking full charge boy 2. German prefd., $7; refs. req. Address O G 220, Tribune.

WOMAN—GEN. HSWK. NO OBJECTIONS to small child. $8 wk.; good home. Prospect 8707. 8525 South Kedzie-avenue.

THE TRIBUNE OFFERS SPECIAL LOW rates to persons advertising for positions. For further information stop at the Want Ad Office, Madison and Dearborn-streets, or in the lobby of Tribune Tower.

Couples.

CPLE.—MIDDLE-AGED; HSPR.; CLEANING furn. rms.; hseman. Free 2 rm. bsmt., $35 mo. Call 1 to 4 only. 8 W. Delaware-pl.

Clubs, Hotels, and Restaurants.

EXP. FOUNTAIN GIRL—GOOD PAY.. DRUG store. 1201 N. Wells-street.

GEN. KITCHEN WORK—INDUSTRIAL CAFE. 5 day week; exc. cond., white, Prot., female. Address N 319, Tribune.

WAITRESS—STEADY OR PART TIME; APply at once. 1622 W. Division-street.

Saleswomen.

LADIES—NO EXP. NECESSARY. SELL HOsiery, aprons, dresses to friends, club members, etc., at cut rate prices. Liberal comm. Mrs. Bell, 227 West Washington.

SALESLADIES—3, TO CALL ON GIFT shops and undertaking trade in Chicago; must be hustler and able to finance self for 2 weeks. Comm. Vincennes 5613 for appt.

PERSONAL STATIONERY, EVERYDAY card assortments. Sell easily, pay big comm. WALLACE BROWN, 36 S. State-st., Dept. CT.

MATURE WOMAN—NEAT, PLEASING PERsonality; woman's wear; lib. percent., exps. No exper. nec. Address O A 387, Tribune.

SELL BIRTHDAY, EVERYDAY CARDS—BIG commission. Grogan Co., 122 S. Michigan

HOUSEHOLD GOODS CANVASSERS FOR crew. Lib. comm. Address O G 218, Tribune

SELL 1 PKG. CLEANER, GIVE 1 FREE. Easy sales. 50%-com. Crew. 1418 Harrison.

EXP'D CANVASSERS FOR SO. SIDE HSHD. nec. Sal. and comm. South Shore 6560.

Nurses' Registries.

NURSES—GRADS., UNDERGRADS.; PRIV. duty; under 40 yrs.; steady. Only those willing to live in reg. No phone calls. Nightingale Registry, 1649 Jackson-blvd.

Employment Agencies.

COMB. BOOKPER.-STENO.-COMPTOMETER OPR. Know Switchbd.; live at home..$110
STENO.-COMPTOM. OPER., so. west....$18
Comb. Elliott Fisher and Longhand Bookkeeper, $110.
NATL. CASH REG. CASHIER...........$100
UNDERWOOD BOOKPR., speak Italian..Open
DEMONSTRATOR, Cosmetics ....Open
Glader Corp., 110 S. Dearborn

MOLENE PERSONNEL—105 W. ADAMS.
STENO.-SWBD., 24; Lp.; pretty; ad. agy.$90
STENO.-DICT., lp.; ins. exp.; 22-27.....$80
DICT. OP., LITE STENO. Ins. bnd. d., yg.$70
E. F. BKPR., some steno., N. W., 20-25, $80
COMPENS. POL. WRITER, N. S.........Open
CREDIT INVESTIGAT., S. S., auto fin. exp.
SWBD. OPER., Prot., loop, 25-30, pleas.$75

SECRETARY-STENO.—LEGAL $125
CELLOPHANE WRAPPER, food prod..$12
Sales, jewelry ...$14 | Salad girl $15
Pantry girl ....$15 | Cook $20
Hotel maid ......$45 | Counter girls $14
Fount. girls ......$14 | Inst. help.$40.R.B.L.
TRIANGLE, 25 E. JACKSON.

MULTIGR. GRAPHOTYPE OP., YOUNG.$18
HOTEL PBX, MARRIED..........$10, apt.
Wht. Htl. Mds.$50-60 | Col. Hotel.....$40-45
HOUSE MOTHER, SCHOOL EXP...$50,R.B.
Fount. Girl.......$15 | Waitresses $8-12
NO. SIDE CONSOLIDATED, 1001 Leland-av.

— UNIVERSITY PLACEMENT COUNSEL —
Secy. to adver. exec., very attr., ex. sal.
Steno. investment, $25; steno., recep., $100
Steno., out of town....................$100
UNIVERSITY WOMEN ONLY.
77 E. Monroe, Room 520.

Cook, Small Instit'n, $35 R.B.
Legal Stenographer; 5 yrs.' exp.; loop.$25
Exp. Waitress; no Sunday.................$12
All Trades, 16 West Jackson.

ZINSER PERSONNEL SERVICE—
Bkkpr.-Typist, half days, North Side. Addressograph Graphotype Operator, S. W. Steno.-Ass't Bkkpr., advertising agency exp. 140 South Dearborn-street. Room 1548.

5 POWER MACH. OPERATORS.........$14
Linen Room, $50; Room Seamstress..$15
Shoe Stitchers ..$14 | Hotel Maids $50
Waitress-Cashier ..$15 | Counter Girls ...$10
MONARCH, 166 W. WASHINGTON.

STENO.-SEC'Y—COLLEGE GRAD.......$125
STENO., Printing-Publishing $20
STENO., Purchasing Dept. Exp.........Open
COMPTOMETER-TYPIST $17
C-R-A-I-G A-G-E-N-C-Y, 209 S. State.

BIGELOW PERSONNEL, 20 W. JACKSON.
DICTAPHONE OPERATORS...............$85
TYPISTS, 21-25 YEARS....................$75

CORBOY CALVIN, 20 W. JACKSON.
Law secy. ..$30-$35 | Underwood bk.....$30
Law. steno., Prot.$30 | Comp. op., figs.....$90

COOK—INSTITUTION...............$55,R.B.
SEE MISS LA RUE AT
AGENCE DE PLACEMT., 840 N. MICHIGAN.

STENO., E.-F. BKKPR., WEST.............$85
N. C. R. BKKPR.-STENO., South..........$75
MAJESTIC, 25 E. JACKSON.

COMPTON—S.S....$80 EDIPHONE.........$90
OCCUPATIONAL, 20 W. Jackson, R. 1409.

DETECTIVE—DEPT. STORE EXP.; OUT OF town; $105. REDFIELD, 5 S. Wabash.

TYPIST-CLERK-KEY SWITCHBOARD....$75
SO. SIDE CONSOLIDATED, 1105 E. 63D.

DICT.-STENO. .....$20 | COL. HSMAIDS, $7, B.
BUSCH AGCY., 184 W. WASHINGTON.

LEGAL STENO—1-2 YEARS EXP.; OPEN.
THE BAYNE AGENCY, 105 W. ADAMS-ST.

COL. HOTEL MAIDS, $45; COL. HSEMDS., $8-12; wht. hsmds., $10-15. Elite, 57 E. Oak.

A1 STENO.—AGGRESSIVE, ALERT, INSUR. TANNER PERSONNEL, 209 E. La Salle.

CELESTER M. HORTON—310 S. MICHIGAN. Steno., adv. agcy.; billing; bkkpg.; detail.

DICT. OPER.—UND. 28; NO. WEST......$90
HAHN-MARTIN, 7 SO. DEARBORN-ST.

STENO.—KNOWL. BURR. BKPG., 21-24..$25
UNIVERSAL PERSONNEL, 28 E. Jackson.

TRADE SCHOOLS—WOMEN.

MARINELLO
The ONLY National Beauty Culture School in the United States.
ANNOUNCEMENT!
Famous Marinello System now within reach of everyone interested in a thorough Beauty Culture training. NEW PLAN EFFECTIVE AT ONCE! Call, phone or write
L. A. Perraud, Dean.
NATIONAL SCHOOL OF COSMETICIANS.
108 N. STATE. STATE 5057.

COMPTOMETRY.
Best 8 and 12 wk. course, incl. TYPING. Individual instruction. Day or evening. Actual experience; prompt placement. Catalog.
Secretarial-Shorthand.
Gregg, Munson, Pittman, 3-6-10 mo. courses. Individual instr. Only school which includes Dictaphone and Switchboard in Stenographic Course. Placement free. Catalog on request.
Switchboard-Typing.
Most complete Switchboard training in America. All live boards. Actual calls. Typing included. Comparison invited. Day or eves.
Accounting.
Beginners and advanced. Individ. training. Century College, 105 W. Madison. Fra. 8478.

COMPTOMETRY, $15
INCLUDING TYPING.
DAYS OR EVENINGS.
Actual experience; competent instructors. Switchboard, P. B. X. hotel live boards, keyboard-dial, 6 lessons, $1.25. Gregg or Munson shorthand. Beginners or review. Dictation practice, 20c hour; 10 hours $1.75 including transcription. Personal Attention. Placement Service.
CHICAGO COMMERCIAL COLLEGE,
180 West Washington. Frank. 4803.

HEIM BEAUTY SCHOOLS
$65 $2 DOWN
Complete Course. Terms.
MARCEL KIT COSMETICS INCLUDED.
Day and Evening Classes.
DOWNTOWN SCHOOL - 6 E. LAKE-ST.
SOUTH SIDE SCHOOL - 936 W. 63D-ST.
GARY, IND., 479 BROADWAY.
MILWAUKEE, Wis., 215 W. WISCONSIN-AV.
Rates slightly higher in Gary and Milwaukee.

ATTRACTIVE GIRLS.
Excellent opportunity for those who can qualify for fashion modeling. Size 14-18. Small tuition fee. Free placement service. SPECIAL CLASSES FOR CHILDREN. Apply at studio at once or mail coupon.
NAME ....
ADDRESS ....
VERA JANE STUDIO,
64 East Jackson-boulevard. Wabash 9332.

NORTH SIDERS. SOUTH SIDERS.
LEARN BEAUTY CULTURE
OR BODY CULTURE MASSAGE.
SELAN'S
Visit, write, phone for 24 page booklet.
NORTH—2744 Milwaukee-avenue.
Cor. Spaulding-avenue. Spaulding 6616.
SOUTH—6404 S. Halsted-st. Normal 2500.

— — CHICAGO BUSINESS COLLEGE — —
Original and Only. Estab. 1887.
GREGG—MUNSON—PITMAN—BKKPG.
SPEEDWRITING [100 words min. 8-10 wks.] Free demo. daily. PBX switchboard. Only school of 5 live boards and 4 incoming trunks. $2 short course. Girls—take comptometry now; finish in time for the inventory positions. Big demand. Ask about our special offer. FREE placing serv. Visit this 25 room school. Don't be confused. OUR ONLY SCHOOL, 190 N. State. Fra. 4122.

GET THE TRUE FACTS OF
Beauty Culture Training
of today. This book is a real value in selecting a school. Call, phone or write.
MOLER SYSTEM,
177 N. State-street. Cen. 6393.

INCREASE YOUR INCOME.
Become a fashion model; large demand.
MALLON FRIEL STUDIOS.
32 W. Randolph, 5th floor. Dea. 3106.

FASHION MODELING.
Short course, $1.75 per lesson.
Jo Keith, 14 W. Lake-st. Dea. 0134.

LEARN A TRADE AND YOU MAKE money. Perfect slipcover cutting and sewing. Courses day and eve. Carl H. Kipp Studio, Suite 210, 620 N. Michigan. Sup. 6059.

AMERICAN SCHOOL OF BEAUTY CULTURE will train you best. Live models. Easy terms. Low tuition fees. Day or evenings. 159 N. State-st., 8th floor. Central 5446.

MANICURING COURSE.
Complete course including tools, $17.50. Allied Beauticians, 5 N. Wabash. Dea. 6818

SEVERAL WOMEN—TO TAKE UP HOTEL management; train for hostess, apt. mgr., hskpr., clk., inspectress, etc. Free catalog. HOTEL EXTENSION DIV., 203 N. Wabash.

THE COLLEGE OF SWEDISH MASSAGE. Train under doctors; preferred position. 1603 WARREN-BLVD. SEELEY 6940.

BE A DENTAL NURSE—EARN MORE, CATalog FREE. CHGO. SCHL. OF DENTAL ASSTS., Box TD, 64 E. Lake, Tel. Sta. 8511.

LEARN PROFESSIONAL, PRACTICAL Nursing in from 8-12 wks. Bernar School of Nursing, 1454 Hyde Pk.-bl. Dre. 0918, 6241.

APT. MGR., HOTEL HSKPR., CLERK, ETC. Train for position. Free placement. Natl Apt. House and Hotel School, 32 N. State.

BEST TRAINING AT LOWEST COST — Chicago Academy of Beauty Culture, 37 SOUTH WABASH. STATE 4421.

LEARN BEAUTY CULTURE THE DISTINCtive Burnham way. Day and evening classes. 140 North State-st. Randolph 3355.

HOTELS CALL FOR TRAINED WOMEN Good pay. Learn at house. Write Lewis Hotel Training School, Desk 749, Washington, D. C.

7 DAY SWITCHBOARD PLACEMENT SERV Also eves. Visit today. Only school 4 boards. Field's Annex Schl., 24 N. Wabash. Cen.6647.

LEARN SWED. MASSAGE, GOOD PAY THE Kellberg way. 32 N. State, 9th fl., Dea. 6984

— — — — WILFRED ACADEMY — — — —
9 W. Washington. State 5861.

HALE SCHOOL OF BEAUTY CULTURE, 162 North State-street. Central 5007.

COMPTOMETER COURSES — WARNER SCHOOL, 14 E. Jackson. Wab. 8582.

NINA PARKER SCHOOL OF BEAUTY CULTURE, 64 W. Randolph. Fra. 2961.

DE LEE UNIV. OF BEAUTY CULTURE. 30 W Washington. Central 8225.

U. S. JOBS — SEE FORMER EXAMINER, Patterson ad under "Trade Schools—Men."

DRESSMAKING—MILLINERY SCHOOLS.

LEARN DRESS DESIGNING, DRESSMKG., millinery or machine oper. Day or eve. Free Booklet "T" Master College,400 S. State.

DRESS DESIGN, PATTERNS, DRESSMKG., millinery. Forest Academy, 209 S. State-st.

PERSONAL.

MARGARET RICHARDSON: UNLESS goods placed with us for storage are called for within 10 days they will be sold for charges. New State Furniture Co., 4706 South State.

NOT RESPONSIBLE FOR ANY DEBTS CONtracted by any one but myself, after Feb. 5, 1938. John A. Dieball, 1745 Julian-st.

WITNESSES WANTED TO ACCIDENT TO woman at Broadway-Buckingham-pl., Feb. 14. 6:30 p. m. Ph. Dea. 8502 or Wel. 5332.

EARL BURGESS: FORMERLY OF FOStoria, Kansas; please write me at Glasgow, Montana. JOHN R. BURGESS.

PURCHASED STORE AT 38 E. 113TH-street. Responsible for debts contracted by myself only. C. TURNQUIST.

NOT RESP. FOR DEBTS UNLESS CONTR. by myself. Mortimore M. Coffeen.

MR. L.—WHY DON'T YOU CALL UP. DENVER 4366.

NOT RESP. FOR DEBTS CONTR. BY ANY one but myself. FRANK W. LOBAS.

NOT RESPONSIBLE FOR DEBTS CONtracted by any one but myself. Art.Abson.

NOT RESPONS. FOR DEBTS CONTR. BY any one but myself. Geo. G. Bellfuss.

BUSINESS PERSONALS.

Vitamin F Permanent Wave, $1.00.
A superb wave with the finest solution ideal for the hair. Includes hair cut, shampoo, finger wave, hair style, and reconditioning. Daily, except Saturday. Open Wednesday Fri. eve. De Lee, 30 W. Washington. Cen.8225

FREE MARCEL OR F. W. DAILY AND Mon., Wed., Fri. eves. Free haircuts daily. Fri. eve. Free manicure daily, Wed. eve. Exp supervisors. 140 N. State-st., 5th floor.

$3 OIL PERM., $1—RING ENDS. DE MAE. Not a schl. 109 N. Dea., R. 908. Dea. 6188.

BREAKFAST SPCL., 14C; 1 EGG, 2 BACON, toast, coffee. Madison Cafe, 212 W. Mad

$3.50 PUSH UP OIL PERMANENT, $1. NO schl. Crystal. R. 419, 5 S. Wab. Dea. 1872

$3 STEAM OIL PUSHUP PERMANENT, $1. Free trim. set, Ruth's,202 S.State, Web.4231

— — — — PEP'S HOT PASTEES — — — —
3416 FULLERTON-AVENUE.

GOAT MILK—FOR HEALTH; PRESCRIBED by drs.; pleas. taste; free booklet. Kil. 2030.

PERM. WAVE, $1. ELEC. SCALP TREATment, 50c. Nina Parker, 64 W. Randolph.

SMITTY—IN UNION THERE IS WARMTH

TO RENT—ROOMS—CENTRAL.

CHICAGO-AV., 30 WEST.
Modern 24 story tower residence. Radio, telephone, carpeted floors, running water or bath. Social and athletic privileges. Walking distance to loop.
800 NORTH. WHITEHALL 6211.
LAWSON Y. M. C. A.

$5—NO HIGHER—$5.
LUXURIOUS HOTEL ROOMS FOR LESS. Bath and shower; 24 hour hotel service. THE WESTON, 355 W. MADISON-ST. LEEDS HOTELS.

. . ROOMS FOR MEN AND WOMEN . . Low rates by week and month. YMCA HOTEL. 826 S. WABASH.

SINGLE ROOMS WITH PRIV. BATH, $7 UP. HOTEL DALTON, 1234 SOUTH WABASH.

TO RENT—ROOMS—SOUTH.

BLACKSTONE, 5519. DOR. 4100.
UNIVERSITY HOTEL
HOMELIKE PRIVACY. REFINEMENT. New. mod. 100 rms., 100 baths, nr. I. C. exp. $7 WEEKLY, $2-$2.50 DAILY. BEST HOTEL VALUE IN THE CITY.

BLACKSTONE, 7330—RM. IN PRIVATE family. Good trans. Phone Midway 9056.

COTTAGE GROVE, 3301—WARNER HOTEL. $3.50 a week up, $1.00 daily; 24 hour hotel serv.; large rms., pri. bath; 10 min. to Loop.

NORMAL-BLVD., 6400—ENGLEWOOD 3700. NORWOOD HOTEL. New double inador bed; adjoining baths. All trans.; cafe; $6 week up; also kit. apts.

STONY ISLAND-AV., 6700—3D; VERY LRG. attr. frt. rm.; 1 or 2. Pla. 4370.

UNIVERSITY, 6609—LG., COMF. FRT. RM. for 1-2. Pri. home. I. C., surf., L. Hyd.9841

WOODLAWN-AV., 6548—3D; LIGHT, CLN. room; gentleman. Board if desired.

WOODLAWN, 4644 — NICE, FURN. LRG. rm., adj. bth.; nr. I.C.; reas. Clark. Dre.7981.

WOODLAWN, 6546—COZY, CLEAN, WARM rm., nice. furn.; gents;I.C.L; $3.50. Off. bell.

LIVE AT THE "Y."
Modern double rooms, $4 and up per person. Conveniently located near I. C., bus, and surface transportation. Full club privileges. 24 hour service.
HYDE PARK Y. M. C. A.,
1400 East 53d-st. Fairfax 5300.

$7—NO HIGHER—$7
LUXURIOUS HOTEL ROOMS FOR LESS. Bath and shower. 24 hour hotel service. THE CARLTON, 1517 MICHIGAN-BLVD. LEEDS HOTELS.

PARK BEACH HOTEL.
5327 Cornell. Attr. furn'd. rms., shower or bath, compl. hotel service, $5.50 up. Free wire to drug store. All trans. 10 min. Loop.

65TH-PL., E., 1449—NICELY FURN. DAYlight rms., sgl. and dbl. All trans. $2-$3.

FRT. LIV. RM. AND BEDRM.—3 OR 4 YNG. men; real home; refs. Dorchester 8009.

Hotel Rooms.

NEW MICHIGAN HOTEL.
IDEAL WINTER RESIDENCE.
10 story fireproof bldg.; lge., light rms.; nicely furn.; fresh dec.; $5 wk., $1.50 daily up; rest. and shops in hotel; 24 hr. serv. Cor. MICHIGAN-BOULEVARD AND 22D-ST.

. . . HOTEL STATELY . . .
6150 GREENWOOD-AV.
Nicely furn. and attract. priced. All rooms with bath and showers. Inspection invited.

THE MAYFLOWER HOTEL,
6125 KENWOOD-AVENUE.
Attractive rms.; all with bath and shower. Moderate rentals. Inspection invited.

— — LAKERIDGE HOTEL — —
— — — 4665 LAKE PARK — — —
Neatly furnished rooms. All with bath and shower. Excel. transp. $6 per week and up.

BALWOOD HOTEL, 740 W. ENGLEWOOD—Newly furn., decor.; all private baths; complete hotel serv.; special wkly. rates.

LITTLE HOTEL, 6817 DORCHESTER — Shwr.; $5 wk.; low mo. rate. $1.50 day.

6360 GREENWOOD-AV.—3D; ATTRACT. rm.; priv. lav. nr. bath; 1 or 2; gd. trans.

TO RENT—ROOMS—NORTH.

ASTOR, 1436—SINGLE STUDIO; SHARE bath; blk. to Lake Shore-dr; $35 mo.

BANKS-ST., E., 2—EXCEPTIONAL ROOMS; CONVENIENT LOCATION; $6-$12.

— — BARRY-BROADWAY HOTEL — —
$5 a week and up.
3020 Broadway. Bittersweet 1600.

BOSWORTH, 6527, 3D—COMFORTABLE rm., every conv.; reas.; Loy. L. Rog. 8729.

BRIAR-PL., 434, NR. BELMONT HARB.—Attr. rm.; reas.; pri. fam.; man. Buc. 0340.

BUCKINGHAM-PL., 636—LGE. FRT. BEDsit. r., new. furn., Ven. blinds. Remod. pri. res. 24 hr.ht., air cond. Sep. entr. Gra.3904.

CLARK, N., 2026. MOHAWK 3460.
NEW BLDG., OPP. LINCOLN PARK.
HOTEL CLAYTON.
300 MOD. ROOMS. BEAUTYREST BEDS.
$5 UP—PER WEEK—$5 UP.
FREE RADIO. 10 MIN TO LOOP.

DEARBORN-ST., N., 1447—NEWLY FURN. outside rms.; private baths. Hotel service.

DOVER, 4420—NR. CLARK; WARM, COMF. sgle. rm., clean, $2.50; shower. Sun. 9065.

ELM, 78 E.—2 LGE., LIGHT RMS. ADjoining bath; 1 blk. to lake. Refs.

ERIE, E., 215—FAIRFAX HALL FOR GIRLS. Attr. slpg. rms. $2.50-$5, board opt.

KENMORE-AV., 5742 — LARGE, WARM rooms. Private house. Meals optional. Suit. 2 or more. Reasonable. Ardmore 5259.

KENMORE, 5061, 2D—LGE. NEW, FURN. frt. rm.; pri. fam.; all tr.; reas. Edg. 6595.

LAKE SHORE-DR.—PLEASANT, LGE. RM. with firepl.; for man. $35 mo. Del. 8219.

MAGNOLIA, 4250—ATT., NEW. DEC. FRT. rm.; run. wat.; lg. closet; $3.50. Wil.L.bus.

MICHIGAN, N., 845—UNUSUAL ATTRA. studio rm.; pri. bth.; other rms., nr. loop.

SHERIDAN, 4406—SUNNY FR. RM.; BEST transp.; $4.25 weekly; $15 mo. Edg. 3396.

STATE-PKWAY., N., 1313—UNUSUAL RM. for 1-2; new colonial, maple decorations.

SUPERIOR, E., 218—CLEAN, WRM.; TWINS; r. wat.; oil ht. Walk Loop. $6.50. Also kit.

SURF, 610 [2900 N.]—LOVELY DOUBLE, single rms., $2.50 up. Surf., bus. L.

WINTHROP, 6119—ECONOMY — CONVEN.; Attr. rm., 1-2. 2 clos. Pri. home. Edg.2066

A CLUB FOR MEN
With quiet, attractive rooms. Complete club facilities, swimming pool, gyms, cafeteria, etc.; 24 hour serv., bus, L, surface trans.
Lincoln-Belmont Y. M. C. A.
3333 N. Marshfield-av. Bittersweet 3333.

SAVE TIME AND EXPENSE—10 MINUTES to Loop; newly decorated; $3.25 double, $4.25 sgl., includes all privileges—gym, pool, fenced parking lot, 24 hour alert service.
NORTH AVENUE Y. M. C. A.
1508 N. Larrabee-street. Lincoln 2633.

$5—NO HIGHER—$5
LUXURIOUS HOTEL ROOMS FOR LESS. Bath and shower; 24 hour hotel service. THE STRATFORD, 4131 SHERIDAN-RD LEEDS HOTELS.

THE WYNDON HOTEL.
Complete hotel service. Weekly $3.50 up. Daily $1.00 up. 828 Windsor.

$6 WEEK UP, DAILY $1.50.
ALL ROOMS WITH PRIVATE BATH.
WINDALE HOTEL, 6019 Winthrop-avenue.

NEAR NORTH SIDE AND LAKE—ATT. front room, twin beds, open fireplace, priv. res. Meals opt. Also single room. Div. 5543.

45 E. SCHILLER—LGE. RM., TWIN BEDS; pri. bath; view of lake; sgle. rm. Del. 9463.

Hotel Rooms.

BUENA OAKS HOTEL,
4301 BROADWAY.
Entrance 940 Cullom; $4.50 week; $1 per day. Newly furnished. In-a-dor beds.

FOSWYN ARMS, 5240 WINTHROP-AV. Newly decorated rooms, showers and tubs; elevators, switchboard. 24 hour service. Best transportation. $5.50 a week up.

$4 Sgl., $6 Dbl. Modern Rms.
Elevator service. Running water. Phone St. Regis Hotel, cor. Clark and Grand. 500 N.

BALTIC HOTEL — FINE CLIENTELE; clean, comfortable rooms; tub or shower. All trans.; $4.50 up. 5107 Kenmore-avenue.

TO RENT—ROOMS—NORTHWEST.

— CONVENIENT AND REASONABLE — 15 minutes to loop. Modern rooms, $4-$5 wk. New crystal and tile bathrooms. Good food in our new cafeteria. Club privileges. Y. M. C. A., 1621 W. Division-st. Bru. 4380.

LIVE IN RESIDENTIAL DISTRICT—MODern building; 24 hour service; good transportation. Irving Park Y. M. C. A., 4251 Irving Park-boulevard. Pensacola 1070.

LOVELY RM., REFINED HOME OF CPLE., resid. dist. Brkfst. opt. L, surf. Jun. 1014.

TO RENT—ROOMS—WEST.

LIVE AT THE "Y"—ALL CLUB PRIVIleges; 24 hr. serv.; all transp.; $4-$5 wk. SEARS-ROEBUCK Y. M. C. A., 820 S. Kedzie-avenue. NEVada 3800.

Hotel Rooms.

$6.00 PER WEEK $6.00.
Newly decorated rooms. 10 min. loop. HOTEL ALCAZAR, 3000 Washington-blvd.

TO RENT—HOUSEKEEPING ROOMS.

South Side.

BLACKSTONE, 5601—1-2-3 RM. APTS. Running water; nr. shops, I. C., bus, surf.

BLACKSTONE, 6030—1-2 RM. APTS.; LRG. lite, clean; good tran.; reas.

DREXEL, 4634—1-2 RM. KITCH., FRIG., baths, slpg. rms. Nicely furn. $2.50 up.

DREXEL-BLVD.—COZY BASEMENT RM., $15 mo.; lge. rm., 2d fl. Reas. Ken. 4222.

ELLIS, 6340—3 ROOM APT.; CLN., ATTR elec. refrig., gd. trans.; reasonable.

ELLIS, 6144—3 RM. APT.; NEWLY DEC.; white stucco finish; pch.; refg.; all tran.

HARPER, 6200—NEWLY FURN. 1-2 RM kit.; elec. refrig., innerspring mat. Reas.

KENWOOD, 6117-19—2 CLEAN 3 PCH., EL. kit., refg.; spec. attn. ph. calls. I.C., sur., L.

KENWOOD, 6149—COMPL. FURNISHED 1-2 rm. apts., $4-$6. Adults. I.C., L, surface.

LAKE PARK, 3612-14—LG. 2 RM. APT. $5; 1 rm. kit., $3; steam heat; 1 blk. I. C.

MICHIGAN, 2505—1-2-3 RM.; PRI. BATH; everyth. furn.; $3.50 wk. up; slp. rm., $2.50.

UNIVERSITY, 5130—3D FRT. 2 RM. APT. Closet, frig. Also sgl. rm.; reas.; bus. I. C.

VERNON, 6200—1-2 ROOM APTS.; WARM, clean, newly decor.; excell. trans. $5 up.

WENTWORTH, 7220—LRG. ROOM, COMPL. fur.; kit. priv.; refrigeration; $4. Suit. 1-2.

$8 week.
PARKLAND HOTEL offers completely equipped apartment with private bath and electric refrigeration, 24 hour hotel service. All transportation at door. 1550 EAST 63D—AT JACKSON PARK.

62D-ST., E., 922—COMP. FURN. 1-2-3 ROOM apts.; spic-span; rollaway beds; $4.50 up.

62D, E., 1154—UNIV., L, SURF.; LG. FRT. refr., wall bed. Others $4.50 up. Office.

E. 45TH, 1035—QUIET 1-2 HSKPG. AND sleeping rms. Fine home, nr. lake, transp.

69TH, W. 623—1-2 RM. COZY APTS.; NEWly dec., private bath. $4-$8. Nor. 1800.

North Side.

BELDEN, 1045 — 1-2 RM. KIT., NICELY furn., dec.; el. ref.; free parkg. $3 up.

BUENA, 755, COR. CLARENDON—53 BUS; comp. 2 rm. apt., nr. bath, $7; kit., $4 up.

BURLING-ST., 2224—2 NICE RS., REAL kitchen; steam; all transp.; reasonable.

CLARK, 2141—LGE. 2 RM. APT. REAL kit., pch. Also sm. apt. $3.50, $4. $6.Ex. tr.

CLARK, N., 2330—MOD., CLEAN 1-2 RM. kit.; Frig.; nr. park; 15 min. loop; $4 up.

FULLERTON, 918—LIGHT LGE., CLN. SLP. and kitch. rms., $3 wk. up; "L" surf.

KENMORE, 4618—KENMORE HOTEL APTS. 1-2 rms. $5 to $10 wk. Wilson L or bus.

KENMORE, 5121—FRONT 1-2 RM. KITS. Sunpar., new. dec., adj. bath. L, bus, surf.

MAGNOLIA, 4532—NEWLY DEC. 1 AND 2 rms., pri. pch. Frig. $4 up. All transp.

HAMPDEN-COURT, 2741—1 ROOM, $15 MO.; LGE. 3 RM., FRT., $45 MO.; REFR.; 1 RM., $18 MO. UNDER NEW MANAGEMENT.

LINCOLN, 2122—2 RM. PRI. BATH, $6.50, 2 rm., frt., $6.50, 1 rm. hskpg. $4; gd. tr.

MAGNOLIA, 4550—2-3 RMS., NEWLY DEC. Adults. Under new management.

MAGNOLIA, 4441—1-2-3 RMS., NICELY furn.; 2 beds; elec. refrig.; all trans.

RACINE, 4416—ATTR., NEWLY DEC. 1½ rm., sun parlor; 2 room, large kit., Frig.

SHERIDAN-ROAD, 4804—1-2-3 ROOM APT.; new. furn., dec., $5.75 to $11.50. All tr.

SHERIDAN, 4725—NEWLY OPENED FOR insp. 1-2 rm apts. Frig., maid serv. $6 up.

STATE, N., 1026—SL. R. WITH KITCH. Also sep. slpg. rm. Men pref. Del. 5078.

ST. JAMES-PL., 448—1-2-3 ROOMS, NEWly furn., dec., $3.50 up. Div. 2157.

WISCONSIN, W., 311—4 RM. KIT., PRIV. bth., $8; lg. frt. rm., suit. 1-2; nr. tran.-pk.

WRIGHTWOOD, 610—ATTR. 1 RM. PULL. kits., $3-$4; 3 rm. apt., back porch, $8.

Northwest Side.

BLOOMINGDALE, 5153—3 RMS. IN BUNGAlow; real kitchen; reas. Berk. 5454.

West Side.

GLADYS, 2724—ATTR. 2 RM., ENCL. PCH., innersprings, radio; adults. Van. 4722.

WASHINGTON-BLVD., 1155, RACINE APTS. Clean, comp. furn. bedrm., liv. rm., kit., adj. bath; s. h., h. w. always. $6 weekly.

BOARD AND LODGING.

South Side.

GREENWOOD-AV., 6215, 3D APT.—BOARD, rm.; home cooking; all trans.; $7.Hyd.3596

4426 GREENWOOD—A REAL HOME; 2 single conn. rms.; excel. meals. Atl. 3123.

PRI. FAM. GIVE GD. HOME REAS. TO Gent. girl who can drive car. But. 0203.

North Side.

ADDISON, 1129—2 MEN. GOOD TRANSportation. Private family. Gra. 7195.

ASTOR-ST.—LG. DBLE. RM.; PRI. BATH; twin beds; men pref.; ex. hm. ckg. Del.7470

KENMORE, 5447—LARGE SINGLE RM.; exc. meals; nr. L, surface, bus. Sun. 7986.

DEL MONTE HOTEL—454 MELROSE AT Lake Shore-dr., 3240 N. All outside rms.; with meals, $10.50. Atmosphere of priv. club.

LGE. SUN RM., EX. MLS.; PRIV. F.; NR. lp.; all trans.; $9; dbl. $7.50 ea. Edg. 6114.

West Side.

WASHINGTON, 3051—RM. WITH BRD., $8. Real home with gd. home cook.; all trans.

Children.

BEST CARE, SMALL CHILD OR INFANT. Nice location; gd. food. Reas. Ind. 0651.

Convalescent Homes.

HOME FOR AGED INFIRM, MILD MENTAL AND CONVALESCENTS. MID. 1605.

HOTELS AND APARTMENT HOTELS.

NEW PAXTON HOTEL.
$1.50 sgl., $2 dbl. up daily. Spec. weekly rates, $5.50 up. 200 rms., pr. bath and shwr. 10 min. to loop. 1432 N. La Salle. Moh. 0541.

NEW VICEROY HOTEL,
4758 KENMORE-AV.
Nicely furn. and dec. rms. in this fine 8 story fireproof bldg. As low as $7 per week.

4943 SHERIDAN-RD. LONGBEACH 2000
Unusual Values, $3 Per Wk.
Beaut. furn., newly dec. rms. Exc. transp. SINTON HOTEL, Cor. Argyle and Sheridan.

1244 N. DEARBORN HOTEL.
$5 WKLY., 300 RMS. FIREPROOF BLDG SWIMMING POOL in HOTEL included.

— — — BUENA PARK HOTEL — — —
4145 Broadway. 350 newly furn. outside rms. $6 wk. up. L, bus, st. car at door

PINE GATE HOTEL. 555 SURF
All rooms priv. bath. 6 sgl., sev. dble $1 daily. Bittersweet 3200

WACKER HOTEL. NEW FIREPROOF BLDG Outside rooms; private baths; $7 wk. up 111 W Huron-st., cor. Clark. Select clientele

— CHELSEA HOTEL—920 WILSON-AV — 2 rm. suites connecte bath $11 wk. for two. Single with bath, $6.50 wk. up. $2 day.

ROOMS, SUITES AND APARTMENTS—$2.50 day up. Hotel Maryland, 900 Rush-st

STORY HOTEL, 2115 SEDGWICK—½ BLK. to car-bus trans.; $5 wk.; spec. mo. rates.

HOTEL LINCOLN, CORNER CLARK, LINcoln, and Wells. 300 Outside Rooms.

STEVENS APTS., MICHIGAN-AV. AT 8TH FOR INFORMATION PHONE WAB. 4400

CLARK, N., 1015—HOTEL OLYMPIC; PRIV. rm., bath; free radio; $1.50 dly., $6 wkly.

New Rooms Now Ready
SEE THEM DAY OR NIGHT.
Great Northern HOTEL
Enjoy a larger room, newly decorated, in the heart of the loop. Save time! Save money! Spacious closets. Furnishings of character. A real home for busy people.
$45 MONTHLY.
Attractive suites, $100 up. Largest rooms in the loop. Private baths. Inspection anytime or phone
HARRISON 7900.
DEARBORN, JACKSON, AND QUINCY. Opposite Postoffice.

DESIGNED FOR LIVING.
Come and see these new rooms. They're modern to the minute. An ideal home at a reasonable rental.
Sheridan Plaza
SHERIDAN-ROAD AT WILSON.
$9 Per Week Up
WITH PRIVATE BATH.
Special Monthly Rates.
Daily $2 Single.
ROESSLER-TEICH MANAGEMENT
LONGBEACH 1900.

MORE FOR YOUR MONEY
AT THE
Fort DEARBORN Hotel
CORNER LA SALLE AND VAN BUREN-STS.
550 rooms, 18 story, modern, fireproof bldg.; newly decorated and furnished; large attractive outside rooms; close to your work and downtown activities. Wabash 5700.
SPECIAL RATES.
$7.50 Weekly. $1.50 Daily.
OPPOSITE LA SALLE STREET STATION.

10 Minutes Walk to Loop
$7 WEEKLY UP.
24 HOUR SERVICE.
MONTHLY RATES
TO PERMANENT
GUESTS.
DEVONSHIRE HOTEL
19 E. Ohio. Superior 4900.

DEARBORN PLAZA
KIT. APTS., $12.50 WK. UP.
ROOMS $9 PER WEEK; DAILY, $2.50.
KITCHENETTE APTS. $50 MO. UP.
Newly decorated. Refurnishing and carpeting in progress. Newest 15 story bldg. on Gold Coast. Walking distance to Loop. 1032 N. DEARBORN-ST. WHI. 6464.

MARK TWAIN HOTEL
NEW FIREPROOF BLDG., 5 MIN. TO LP.
Daily, $2 Up; Wkly., $8 Up.
Beautyrest Mattresses, Tub, Shower.
FREE RADIO IN EACH ROOM.
Single rooms, suites, Garage service.
111 W. Division, at Clark. Lincoln 7116.

WELLINGTON ARMS
2970 SHERIDAN-ROAD.
Smartly furnished 1 to 4 room kitchen apts., overlooking Lincoln Park and the lake; 15 minutes from the loop. Furnished and unfurnished. Rates begin at $45 unfurn., $60 furn. Daily rates, $2.50 up. Bit. 4600.

HOTEL LANSING
1036 N. DEARBORN.
1, 2 and 3 ROOM
KITCHENETTE APARTMENTS.
LARGE 1 RM. APTS.; TWIN BEDS.
RENTALS START AT $45.
WHITEHALL 4080.

Montrose Beach Hotel
1-2-3 Room Apts., $40 Up.
$2.50 and up daily; $12.50 up weekly. Soundproof, elegantly furnished; refrigeration; free radio; coffee shop and garage.
24 HOUR HOTEL SERVICE.
925 Montrose-avenue. Bittersweet 7700.

661 Sheridan-road
BUCKINGHAM 0701.
We invite your inspection of these attractively furnished apts. in elev. bldg. overlooking the lake. Gas, light, refrig. included in rental. Manager on premises.
1, 1½, 2 & 3 room apts.........$45 to $80

WIL-MAR APT. HOTEL
11 W. DIVISION-ST.
Live in this 12 story modern fireproof bldg.; neatly furn'd 1 rm. Pullman apts.; 24 hr. desk service. $37.50 up. 10 minutes to Loop. SUPERIOR 7243.

The Commonwealth
AT THE GATEWAY TO LINCOLN PARK
PINE GROVE AT DIVERSEY-PKWY.
250 rooms. Thermostatic heat control. Unexcelled cuisine in our beautiful new dining room. Barber and beauty shop. Valet. Garage. Reas. rates. Phone Diversey 9805.

2322 Commonwealth Apts.
¼ BLOCK FROM LINCOLN PARK.
Spacious 2 and 3 room apartments, designed for gracious living. 24 hour desk and switchboard service.
2322 COMMONWEALTH-AV.

4943 KENMORE. LONGBEACH 4234.
HOTEL NORTHMERE.
All outside rooms; refurnished, recarpeted and redecorated; every room with bath or shower; complete hotel service. Argyle L, bus or surface lines. $5.50 weekly and up.

Lincoln Pk. Arms Hotel
Smart kit. apts., twin or dble. beds; also bed-rm. apts. Day, wk., or mo. Comp. serv. Reas. rates. Next to park, lake. Sun roof garden. 2738 PINE GROVE-AV. MOHAWK 3102.

SHELDRAKE HOTEL
1-2-3 rm. kit. apts., OVERLOOKING LAKE. Unusually attr. furn.; complete hotel service; bus at door; rates as low as $45 PER MO. 4520 CLARENDON-AV. LON. 8600.

NORTH PARK HOTEL,
CORNER OGDEN-AV AT CLARK.
Opposite Lincoln Park. Mohawk 3200. Beautifully furnished 1-2-3 rm apts. Complete hotel service. All outside large apts. 10 min. downtown. New. dec. Reas. rates.

$6—$6—$6—$6—$6
A week. Each rm. completely decor. Priv. bath; L. surf. tr. Out of town guests invited. PERSHING HOTEL, 6400 COTTAGE GROVE.

1-2-3 ROOMS—FURNISHED KITCHENETTE apt., $3.50, $6.50, $10 per week.
La Salle Mansions Hotel,
1039 N. LA SALLE. DIV. 4992.

APARTMENTS AND ROOMS TO SHARE.

REFINED LADY, EMPLD., SEEKS SAME between 30 and 40, to share 4 rm. apt., N. Side. Ref. exch. Lin. 8072, Sun. or eves.

BUS. GIRL SHARE 2 RM. KITCH. APT. with same; $4.50 wk.; all trans. Ard. 1759.

A COMPLETE ROOM APT., AND BOARD service. Chicago Room Registry. Dea. 2713.

LADY—CONGENIAL HOME ATMOSPHERE. Best trans. Same. Lake View 6955.

BUS. GIRL WILL SHR. WITH SAME BEAU. S. S. apt. 3 rms. Reas. Fai. 2955 aft. 6 p. m.

TO RENT—HOUSES.

Suburban—North.

WINNETKA—NR. LAKE, SCHLS., TRANS. 4 bed, 1¼ b.; col.; $125. Kenilworth 5288.

TO RENT—FURNISHED HOUSES.

MOD. 5 RM. BRICK BUNG.—GAS HEAT; $60; good loc., transp. 3023 Bennett.

WANTED—AT SUMMER RESORTS.

RESPONSIBLE CLUB WILL RENT 16 OR 20 rm. hotel; near lake [within 50 mi. Chgo.] Address O G 420, Tribune.

TO RENT—APARTMENTS—SOUTH.

General List.

2445 E. 79TH-STREET.
3½ rms., free elec. refrig., in-a-dor; good trans.; redec. Inq. jan. or call Fra. 0353.

One, Two, and Three Rooms.

3 ROOMS.
$37.50.
MRS. McCURDY. DREXEL 3335.

2 AND 3 ROOM—$32.50-$40; 1 BLOCK I. C., stores and park; redecorated like new. 1429 E. Marquette-rd. Fairfax 9280.

HERMITAGE, S., 6306—3 LOVELY BRIGHT rms.; rollaway; free refrigeration. $40.

AIRY, LT. 3½ RMS.; NR. I. C., SURF.; $42.50. Marshall, 6729 Paxton. Mid. 5497.

2 MODERN RMS.; $35; TILE BATH; G. E. 6455 Ellis-av. Ph. Dorchester 4141.

NR. U. OF C.—MOD. APT., FREE GAS AND refrig., $37.50. See janitor, 812 E. 58th.

4649 LAKE PARK-AV.—2-4 RM. APTS.; G. E. refrig.; near I. C. $35-$45. Agent.

Four, Five, Six Rooms, and Larger.

East View Park
at 54th-st.-Hyde Park-blvd.
FRONTING LAKE AND OUTER DRIVE.
4-6-7 room apartments.
OFFICE, 5427 EAST VIEW. MID. 2105.

THE CLOISTERS
DORCHESTER-AV. AT 58TH-ST.
Offers one 4, 6, and 7 rm. apts. Wood burning fireplace; beautiful view; restricted. MIDWAY 5811.

SOUTH SHORE'S FINEST.
6919 CHAPPEL, 1ST.
7370 SOUTH SHORE-DR., 1ST.
6 rms.; 2 baths; breakfast rm.; garage; immediate poss. Phone owner. Plaza 6754.

SUBLEASE TO OCTOBER.
5 rms.; garage; 2d; glazed porch; tile bath, kitchen; G. E. refrig.; 1½ blocks I. C.; $80. 8151 Ingleside. Radcliffe 5643.

6 Rms., Sun P., $57.50-62.50.
336 W. 64th-st., cor. Harvard; refrig., fireplace, bkcase, French windows; 1 blk. to L, surf., R. I. McClun, 217 W. 63d-street.

7 RMS., 3 BATHS, $110.
1138 Hyde Park-blvd. Newly dec. in very good taste; nr. schls. and trans. See today. Parker-Holsman Co. Hyde Park 2525.

5312 GREENWOOD-AV., 2D—MOD. 8 RM. apt., 3 baths, shower stall, sun parlor, canvas walls; garage. Midway 5833.

1908 E. 72D-ST.—4 LOVELY LGE. BRIGHT rooms, sunparlor. G. E. refrigeration. $45.

4 RMS.—ALL OUTSIDE, 1ST FL. EAST.; 1 block from I. C. 7108 Merrill.

7206 VINCENNES-AV., 3D FL.—4 RMS.; elec. refrig.; $37.50. See janitor.

4 RM. APT., 1ST FLOOR, EXC. LAYOUT. Immediate possession. 7551 Cornell.

TO RENT—APARTMENTS—SOUTHWEST.

Four, Five, Six Rooms, and Larger.

MOD. 4 LG. RMS.—VERY LGT., HEATED, ht. wat.; 1st fl., $40. 2505 S. Christiana.

TO RENT—APARTMENTS—NORTH.

General List.

1400
Lake Shore Drive
GAS, ELECTRICITY AND REFRIGERATION INCLUDED IN RENTALS.
2 rms.—Liv. rm., dinette, kitch.$62.50-$74.50
3 rooms—Liv. r., bedr., kitch..........$80-$95
4 rms.—Liv. r., bedr., din., kit.....$85-$97.50
5 rms.—Liv. r., 2 bedrs., 2 baths........$140
6 rms.—Liv. r., 3 bedrs., 2 baths..$175-$185
Elmer A. Claar & Co., Agts.
Whitehall 4180.

— — BEAU. KENILWORTH GARDENS — —
1649 TOUHY-AV. 3-4-5 ROOMS.
Ultra-modern, all canvased walls, colored tile baths. A beaut. court yard. Rollaway beds, bedrms. designed for twin beds. Best neighborhod and most beaut. bldg. in Rog. Pk.
1810-18 FARWELL-AV.
4-5 RM. APTS....$52.50 TO $70.
One of the newest bldgs. in Rog. Pk. Tile baths; gd. resid. district; nr. all trans.
BAIRD & WARNER
1349 MORSE-AV. ROG. PK. 1855.

SHERBURNE BEACH
6259 SHERIDAN-ROAD.
offers one 3 rm. and one 5 rm. apt. on the lake, private beach; restricted. Sheld. 3700.

— — 415 FULLERTON-PARKWAY — —
2-3-4 Rooms....$60 and up.
Opposite Lincoln Park. 24 hour elev. serv
PETER F. REYNOLDS. LINCOLN 1518

One, Two, and Three Rooms.

MODERN 2 ROOMS.
New bldg.; large sunny rooms; exceptionally attractive; excellent location. Reasonable rental. Possession March 1st.
4443 GREENVIEW-AV.

4318 SHERIDAN-RD.
3 room apts. $45. Newly decorated with modern interior in well located building. Agent on premises.

734 WRIGHTWOOD.
3 room apartments; 2 beds; free gas. See agent on premises or call Randolph 6171.

3510 PINE GROVE—3 RM. APTS. AVAILable in modern bldg. Conven. to stores, bus and surface transp. Reas. Call Agent. Bittersweet 0349.

CORNELIA, 656—NR. BRDWY., LOVELY 3 rm.; mod., well kept bldg. G. E. ref., $40.

SUBL. 2 RM. APT. SELL FURN. IMM. Reas. Sunnyside 5344 eves. or Sat., Sun.

1100 N. LA SALLE—1-1½ ROOMS, $39 UP. 24 hour switchboard. Div. 5320.

4443 GREENVIEW—LGE. MOD. 2 RMS.; March 1; good trans.; free refrig.; $35.

Four, Five, Six Rooms, and Larger.

1367 N. STATE-PKWY.
Very desirable. 10 rooms, 3 baths.
WALLER & BECKWITH, Lake View 6480.

1906 LINCOLN PARK WEST [NO. PARK-avenue], block from Lincoln park—4 light rooms, electric refrigeration; $40-$42.

HIGH GRADE 6 RM. APT. NEWLY DEC. $70. Outer drive. Park. Excellent trans. 743 Irving Park-blvd. Lake View 7671.

FARWELL-AV., 1155—7 LG. LGT. RMS.; solarium and htd. porch; 2 baths. Newly dec. Reas. rent. Exc. trans. Rog. Pk. 4315.

5 LARGE, LIGHT, MODERN RMS.—EAST exposure; $60 mo. Available March 1. 4518 N. Ashland. Ravenswood 5348.

5 LGE. RMS.—EL. REF. IVORY WOODWK. Arches. Priv. pch. $57.50. 4017 Clarendon.

5 RM. FLAT—ELDERS PREF. $17. INQ. 2d rear, 1237 Wrightwood.

MARSHALL FIELD GARDEN APARTMENT homes. 411 Blackhawk-st. Lincoln 2121.

SUBL. 4 RM. MOD. APT. $42.50. RENT paid till March 1. 1548 Arthur. Janitor.

7 RMS., 2 BATHS, SHWR.; MOD. THRUout; new stove; refrig.; gentiles. Wel. 2610

MODERN 4 RM. APT.—LARGE, LIGHT; immed. poss.; good trans. 4309 N. Paulina.

SUBLEASE 5 RMS. POSS. APRIL 1. REAsonable rental. Rogers Park 8985.

6 RMS., NEW. DEC., EX. LAV., FREE GAS and refrig. $65. Immed. poss. Rog. 6360.

5 RMS. — FRT.; DEC. REFR.; NR. LAKE, schls., trans., $70. Jones. 5903 Winthrop.

NEW BLDG.—6 RMS., BREAKFAST NOOK, tile kitchen, 2 baths. 6142 N. Hamilton.

700 BARRY-AV.—6 ROOMS, STM. HEAT, el. refrig.; $45. Sheldrake 0100.

Four, Five, Six Rooms, and Larger.

3750 Lake Shore Drive
5 TO 8 ROOMS.
EXCLUSIVE APARTMENTS.
Large, spacious rooms; wood burning fireplaces, cross ventilation; swimming pool. Outstanding in every way.

1016 HOLLYWOOD-AV.—6-7 ROOM APTS.; block west of Sheridan-road; lake view; unusually well arranged; large rooms; sun and sleeping porches..............$115-$135

665 GRACE-ST.—5-6 RM. APTS.; 1 BLOCK west of Lake Shore-drive and park. Well arranged, attractive rooms; sun and sleeping porches. $65-$90. Graceland 6480.

A SMART CHOICE
The following apts. in addition to having large spacious rooms and closets are ideally located as to transportation, shops, etc.
1852 Lunt-av., 4 rooms...............$45.00
1775 Granville-av., 4 rooms..........$42.50
1708 Lunt-av., 5 rooms...............$55.00
2640 Fargo, 6 rooms, 2 baths.........$85.00
See resident agent or call State 4670.

5700-12 N. KENMORE-AV.
6 and 7 room apts., 2 baths, tile with showers; unusually spacious sun rooms. Choicest building in Edgewater Beach district at moderate rentals. Close to transportation, shopping, schools, churches, and lake. Janitor on premises.
COOK & JACKSON, INC.,
161 E. Erie-street. Delaware 7755.

180 E. DELAWARE.
5 room apartment includes 2 master bedrooms, with colored tile baths. Gas, light, and refrigeration included in rent.
Direction Downs Mohl & Co.
I. M. RYAN, MGR. WHITEHALL 5100.

IMMEDIATE POSSESSION.
4 ROOMS—PORCH, $40; G. E. REFRIG. 2 blks. to "L." 5011 Glenwood-av.
5 LARGE CORNER RMS., SHOWER, G. E. refrig. All trans. $55. 1740 North Shore-av. Walter T. Larson, 5157 N. Clark at Foster.

THE FARCROFT
1337 FARGO.
4 rm. apts. Imm. poss. $80 up. Elev. bldg. Large rms., tile baths. Free gas, lgt., refr. Maid serv. avail. Res. mgr. or Bri. 6000.

EDDYSTONE HOMES
421 MELROSE.
4-5-6-7 room apartments; elevator service. Restricted. Bittersweet 4127.

999 LAKE SHORE-DRIVE.
9-10 rm. apts. in Chicago's finest apt. loc. Mod. Imm. occu. Reas. rental. Ran. 5025.

Ridge-av., Near Howard.
5 lge., lgt. rms.; free gas, refr.; swim. pool, recreat. rm.; conc.; now or May 1. Hol. 0392.

SUBLEASE 1400 LAKE SHORE-DR.; 6 rooms, 3 bedrooms, 2 baths; $169.50; gas, light, refrigeration included in rental. For appointment call D. J. Ryan, Whi. 4180.

5644 RIDGE-AV.
Beautiful large 4 room apt.; all transp. Reasonable. Immediate possession. SHAY.

TO RENT—APARTMENTS—NORTHWEST.

One, Two, and Three Rooms.

3910 N. CENTRAL-AV.
3 spacious rooms in modern building with tile bath. Refrig. and gas included in rent of $50. See janitor of building.

2 RMS.—$32.50; GAS INCL.; ELEC. REfrig.; 1 blk. to L; adults. 3110 Leland-av.

Four, Five, Six Rooms, and Larger.

3028 BELDEN-AV.—4 LARGE ROOMS, 2D floor. Refrigeration. Rent $47.50. See janitor or call RANdolph 3477.

3707 ALTGELD-ST., 2D—4 RMS., REFRIG., steam heat, $42.50. Ready March 1st.

1148 N. HARDING—4 ROOMS, EXTRA IN-a-dor; free refrig.; reas. Diversey 9500.

4 RMS.—ELEC. REFR., $42.50; 1ST, 2D floor; 2015 N. Lamon. Ph. Berkshire 0564.

4 LGE. RMS.—SLPG. PCH.; 2 BEDRMS.; htd.; $40; adults; no pets. 4207 School-st.

3520 N. HAMLIN—4 RMS. ENCLOSED SUN porch; Frigidaire; steam heat; $40.

— $35-$41—5 LARGE ROOMS, PORCH — Mills, 5552 North-av. Merrimac 6002.

TO RENT—APARTMENTS—WEST.

General List.

SUBLEASE 3½ RMS.—IMMED. POSSESsion; mod.; gd. tran. Ellison, 1001 Trumbull

Four, Five, Six Rooms, and Larger.

5800 WEST ADAMS-STREET—BEAUTIFUL 6 room apartment and garage; steam heat; tile bathroom, tile kitchen; overlooking Columbus Park.

2 NEWLY DEC. 5 RM. APTS., HEAT, furn., $35 ea. 1820 S. Hamlin. Inquire next door north or Franklin 5100.

TO RENT—APARTMENTS—SUBURBAN.

WEST.

Austin—14 minutes to loop.

ATTRACTIVE 4-5 RM. APTS. NOW AVAILable; Oak Park and Austin. $42.50-$85. LANG, WEISE & CELLA, RANDOLPH 2574.

Berwyn—17 minutes to loop.

KENILWORTH-AV., 2100—BEAU. 4 ROOMS, corn. apt. See between 7-9 evenings.

TO RENT—FURNISHED APARTMENTS.

SOUTH.

Jeffery Parkway North.
6731 JEFFERY. Near JACKSON PARK
Spacious 2 rm. apts.; twin in-a-dors, free swimming pool, 24 hr. hotel serv. Fair. 4282.

Englewood Arms Hotel,
824 W. 62D-ST., NR. HALSTED.
Beaut. 1-2-3 rm. apts.; comp. hotel service. Everything new. Reas. rates. Normal 7890.

1½ ROOMS, $37.50.
Free gas, light, refrig.; 2 blks. L; bus at door. 4336 Drexel-boulevard. Oakland 4951.

7254 JEFFERY-BLVD—WONDERFUL 2 RM. apts.; comp. furnished; free gas, elec.; weekly maid serv. Nr. I. C. station.

3911 ELLIS—1-2-3 RMS.; FURNISHED OR unfurn.; gas, ref. incl.; $32.50 up; all tr.

1 RM. KIT. FRONT APT.—EVERYTHING furn., $22. All trans. 4534 Lake Park, 1st.

7905 MORGAN-ST.—2½ RMS.; MOD. FRT. apt. Possession now. Stewart 10568.

434 E. 109TH-ST.—3 ROOM APT.; LARGE bedroom; 2 blks. I. C., $11 and $12 wk.

HERMITAGE, S., 6306—2 BRIGHT ROOMS; bedrm., Pullman kit.; free refrig. $40.

CHAMPLAIN-AV., 7345—2D FL., 5 RMS., enclosed back porch. Garage. March 1st.

LRG. LITE 4 RM. APT., BEDROOM AND inador bed. I. C., bus, surf. 1432 E. 69th-pl.

6227 ELLIS—3 LG. FRT. RMS.; NEW. furn., bath, pch., refrig., free gas, all trans.

3-4 RMS.—PRIVATE AND ENJOIN BATH, $7.50-$10. Best trans. 501 W. 60th-place.

1-2 RM. KIT. APT.—ELEC. REFRIG.; PRIvate baths; $5-$10. 4717 Kenwood-av.

2444 MICHIGAN-AV.—PRIV. BATH; CLEAN, AIRY KITS.; free gas, elec.; $5-$7 week.

7015 EAST END-AV.—1 RM. APT.; ELEvator, maid service; I. C. Dorch. 8245.

WOODLAWN, 4656—3 ROOMS, SHARE bath $7; with Frigidaire, $8.50. Adults.

COMPLETE SERVICE—QUIET. L. SURF. R.I., bus. Cut rates. 6808 Normal. Nor. 6001

WOODLAWN, 6131—NEW. DEC. AND FURN. 1-2 r. kit., $26-32; 2 r. front, el. ref., $36.

6056 INGLESIDE—3 R. APT. DRESS. RM., inador bed. elec. refrig. Hyde Pk. 6643.

2¼ RMS.; CANV. WALLS, TILE BATH; sublease, $50. 1 blk. I. C. 8207 Ellis-av.

6535 WOODLAWN—2 RMS. WITH BATH, encl. pch., maid serv. $40 mo. Gd. trans.

TO RENT—FURNISHED APARTMENTS.

SOUTH.

$50—2½ ROOMS—$50.
2-3 rm. kit. apts. in beaut. 7 story bldg. Numerous large closets, priv. grounds, newly decorated and furnished. 24 hr. hotel serv. THE CARYLCOURT. 4537 S. DREXEL. LEEDS HOTELS.

7010 CREGIER-AV.
APARTMENT HOTEL.
Beautiful rooms, kitchenettes with or without bedrooms. Some with modernistic furniture. Near I. C., shops, and schools.

YALE MANOR APT. HOTEL.
1 and 2 rm. kitch. apts., completely furnished and serviced. Trans. unexcelled. R. I. ½ blk. Elev., 2 blks. Also bus and surface lines. 6616 Yale-av., Englewood 7900.

NORTH.

1824 Lincoln Park West.
1-2-3 rm. kit., $37.50 up; comp. service; maid, laundry, phone, gas, elec. refrig., etc. Mod. building.
1900 No., 1 blk. W. of Clark-st. Agt. 101.

1211 ELMDALE-AV.
Bedroom apts., fresh and clean, in home atmosphere. All modern conveniences and maid serv. Excel. tr. $55. See resident mgr.

2827 BURLING-STREET.
Large 1 room kitnt. apts.; private bath, maid service; clean and quiet; refrigeration. Reasonable rates. 2 blocks, west of Clark.

. . . . AT LINCOLN PARK . . . .
Modern 2 rm. kit. apts., elev. and fireproof bldg. Free gas and refrig. Maid service and linens. Near Clark-Center-Ogden.
1940 Lincoln-av. Diversey 10354.

— — 730 ALDINE—3300 NORTH — —
2-3-4 rms., bath, newly decor., modern furniture, free gas, light, refrig. Adults. Good transp. Near park and lake. $40 up.

641 ALDINE-AV.
Beaut. 1 rm. kit. apts.; newly dec. rms.; tile baths; completely furnished. Bit. 8220.

NORWELL APT. HOTEL—MODERNISTIC, 1½-2 rm. kits., hotel service, $42.50-$50. 10 min. walk to loop. 154 W. North-av.

MALDEN, 4554—S. W. COR. WILSON; $9 wk.; lovely 1 rm. kitch. apt.; maid, desk ser.; Frig.; warm and cozy; 53 bus to door.

847 SUNNYSIDE-AV.—1 ROOM, $30; 2 rooms, $37.50; 3 rooms, $45; completely furnished; good transportation. Long. 6343.

UNUSUAL FRONT APT.—ATTRACT. FURN. Large liv. rm., sunrm., kitch., breakfast r. Subl. reas.; 4-6 m. 941 Carmen. Lon. 4313.

2 RM. FRT.—ENGLISH WINDOWS; NEWLY furn., dec.; nr. loop; compl. serv.; $45-$50. 1809 Lincoln Park West at Menominee.

CAMBRIDGE APTS., 530 DIVERSEY-PKWY 1-1¼ room apts.; complete hotel service, $40 up; 1 blk. Lincoln Park; 10 min. loop.

MEDWAY BLDG., 2400 WILSON—3 RMS. nicely furn. All outside rms. Elec. refrig. Nr. "L" surface. See Manager, Apt. 103.

2 RMS.—COMP. FURN. ON THE LAKE; priv. beach; exc. trans. Available March 1st. From $40. 1200 Sherwin-av. She. 9745.

A QUAINT LITTLE FRENCH PEASANT 2 story house. COOK ESTATE, 161 E. Erie-street. Superior 2875 or 0749.

1450 THORNDALE—3 LGE. RMS., BASEMT. apt., well furn., newly dec. Extra in-a-dor. Exc. trans. Nr. schools. $40. Ard. 3912.

NEWLY FURN. 1-2 RM. KITNT. APTS.—From $50-$80; complete hotel service. Bryn Mawr Apt. Hotel, 5550 Kenmore.

4 RMS.—SHOWER, IN-A-DOR AND BEDRM. ¼ blk. lake, bus, L; $58-$60. 1333 Touhy.

TOURAINE APTS.—5625 WINTHROP—1-2-3 rm. kits., from $40; full hotel service.

1700 GREENLEAF—SPACIOUS 4 ROOMS. Refr. Mod. $50. Nr. lake, tran. Adults.

BELLEVUE, 32 E.—2 ROOM MOD. APT.; pri. bath; 1 blk. to Lake Shore-drive.

4619 MAGNOLIA—SPACIOUS 3 ROOMS, 2 bedrms. Scr. porch. Priv. bath. G. E. Reas.

MAGNOLIA, 4441—FRT. 3 RMS., NICELY furn.; 2 beds, bath, refrig.; all trans.

3 RM. APT.—EXT. BED.; VERY CLEAN; $50. Berwyn L, bus. 1340 Foster. Sun. 5175.

3828 WILTON—4 RMS., NEWLY DEC.; PR. bath; refrig. Adults. Sher. L, bus.

4325 DAYTON—NR. MONTROSE, CLARENdon; 1-2-3 rm. apts.; comp. serc.; $8.50 up.

1422 FARWELL—UNUSUAL 4 RM. APT.; col. tile shower; nr. schl.; trans. Hol. 7705.

933 LELAND—AVAIL. LARGE 2½ RM. desir. kit. Maid ser. $42.50 mo., $10.50 wk.

ATTRACTIVELY FURN. 2 RM. KITCHENette apt. Frigidaire. 4855 Winthrop.

2 FRT. RM. KITCHENETTE APT.; 2 LGE. lgt. hsekpg. rms. 1316 N. Dearborn.

NORTHWEST.

1-2-3 ROOMS, FURN. OR UNFURN.; STM. heat. Van B. 2909. 854 N. Sacramento.

2 RM. PULLMAN KIT.—REAL BEDRM.; strictly priv.; $11 wk. up. 4106 N. Kedzie.

WEST.

— — "OAK PARK CHATEAU HOTEL" — — 1, 2, 3 rm. kits.; twin beds; switchboard; Gentiles. 330 N.Austin-bl. Vil.8500, Aus.8510.

2 RM. STUDIO APT. BEAUT. FURN. REFR. All transportation. Reas. Colum. 3579.

ROSANNE—4024 WEST END-AV., 1½ RM. kit. apts.; ref.; maid, linen; all tr.; reas.

2 RMS.—INADOR, EL. GAS. REFR.; NR. L bus; reas. 1501 N. Austin. Mer. 9181.

ADAMS, W., 3355—2 RMS., BEAUTIFULLY furn.; Frig.; adults; rent $9 wk. Sac. 0160.

TO RENT—STORES.

South Side.

949 EAST 63D-STREET.
Excellent location for women's apparel store, 30x115.
South Side Management Co.
DORCHESTER 7900.

— N. W. COR. 79TH-ST. AND RHODES — Now available for occupancy. Ideal location for food mart, variety and dry goods store. DORCHESTER 7900.

EAST 53D-STREET—$65.
For delic., fruit, bakery, ladies and children's wear. Orr Realty Co., 1315 E. 53d-st.

ALLEY CORNER STORE WITH 4 RMS.; cleaned, stove ht. $25. 1010 W. 69th-st.

3 STORES IN THEATER BLDG.—NOT BEing remodelled. 108 E. 35th-st.

REST., TAVERN, HAMBURGER — LOC. terminal 93d-Stony Is. No comp. Sta. 1318.

Northwest Side.

S. W. COR. HARDING-DIVISION—LARGE Engl. bsmt. store; stm. ht.; $35; suit. dry gds., beauty shop, barber, tailor. Div. 9500.

CORNER—3301 LAWRENCE-AV.
CALL CANNING. JUNIPER 1114.

— STORE BARGAIN—3142 LAWRENCE — NEAR KEDZIE. ANY LINE. CEN. 6610.

TO RENT—OFFICES AND SHOPS.

Central.

32 N. STATE—S. W. COR. WASHINGTON. Fireproof bldg.; one floor, also attractive offices; north light; night service; center loop; single room furnished, $20; with recept. rm., $35 up; beautiful desk space, phone, steno. SWIGART & CO. Room 601.

FURNISHED PRIVATE OFFICES, $20—RECEPTION ROOM; PHONE AVAILABLE. DESK ROOM, $10; BLDG. WELL LOCATED. 32 W. WASHINGTON-ST., ROOM 420.

OFFICE STUDIO OR DISPLAY SPACE—P. O. in bldg.; low rent. EDWIN J. BOWES JR. & CO., 154 E. Erie-st. Whitehall 6036.

FISHER BLDG., 343 S. DEARBORN—DESIRable offices; reasonable rents. Hogan & Farwell, Inc., Excl. Agents. HAR. 0472.

FURN. PRIV. OFFICE—LIGHT COR. RM., carpet, sectl. and phone serv. incl.; $17.50-$27.50. 203 S. Dearborn-st. Webster 1693.

WESTMINSTER BLDG., 110 S. DEARBORN. Exceptionally desirable daylight offices. FRANKENSTEIN & CO. CENTRAL 5753.

— LARGE SINGLE PRIVATE OFFICE — Furnished, $35.
ROOM 300. 30 N. LA SALLE-STREET.

TELEPHONE SECRETARIAL SERV., INC. Mail; 24-hr. phone serv. 333 N. Michigan.

TELEPHONE AND MAIL—24 HR. SERVICE; Michigan-av. Address O B 250, Tribune.

PRIVATE OFFICE—FURNISHED; STENO. service. Suite 1321, 111 W. Monroe-st.

$1 MO. UP—MAIL-PHONE SERVICE, DESK space; reliable. 203 S. Dearborn. Rm. 902.

TO RENT—HALLS.

TO RENT—HALL SUIT ALL KINDS OF parties; 2 blks. E. Ashland, on Vermont. Inq. Steve Katzenberger, Blue Island 3688.

COAL AND WOOD.

. . ILLINOIS EGG COAL, $7.00. . .
STOKER COAL AS LOW AS $5.50.
TERMS IF DESIRED.
MULCAHY COAL CO.
4028 WENTWORTH. BOUL. 4028.

100% POCAHONTAS M. R., $7.20; ILL. Nut, $5.95; Ill. 2-in. scrnga., $4.45; Super lp., $5.95. Credit. Super Coal Co. Dra. 0264.

HIGH GRADE COAL—MINE RUN, $5.75; nut, egg, or lump, $6. Delivered anywhere. Call day or night. Tel. Ardmore 6975.

M. R., 85% CRSE., $6; CHESTNUT, $13.75. Oil, Sc. credit Hiawatha Co. Lawn. 1611.

BOATS, YACHTS, ETC.

— — — — O. K.'D USED BOATS — — — —
GAR WOOD AND BURGER SALES
DOOR 102, NAVY PIER.

38 DUMPHY BOATS NOW ON DISPLAY. Maypole Boats and Motors, 5901 Madison.

ARTS AND ANTIQUES.

HAVE POLAR BEAR AND LEOPARD RUGS, ivory and ball clocks. Box 1, Granville, Ill.

HORSES, HARNESS, AND WAGONS.

HORSE—HUNTER TYPE, SOUND, BEST manners. Hannan Bros., Kenosha, Wis. Rt. 2

REAL ESTATE—APARTMENT BLDGS.

South Side.

MODERN BRICK 2 FLAT—5-6 RMS.; 1 car gar.; Woodlawn, nr. 72d; $7,000; $700 cash. Dooley, 819 E. 79th-street. Ste. 2500.

2 FLAT BRICK—6-6. HOT WATER OIL heat. 4 car gar. 50 ft. lot. $10,500. 7331 S. Michigan. Call Regent 5744.

North Side.

618 BUCKINGHAM-PL.—10 ROOMS. SOME kitchenettes. Unusual opportunity for home and producing revenue. Low priced to close estate. Shanklin & Co., 111 W. Washington-street. Fra. 5034.

6 APT., $21,000.
Devon-Western, 9 yrs., all 5's, colored tile baths, canvas walls, arched doors, 4 car gar. Enderlin Realty, 6325 N. Clark-street.

MOD. DE LUXE 2 APT. FOR DISCRIMinating people. Canvas walls, tile bath, G. E. refrig.; htd. gar.; h. w. ht.;; rec. rm. in basement. Outstanding. Will appeal to physician. Nr. Swed. Covenant Hosp. Sun. 5203.

— — — ONLY $600 BUYS 2 FLAT — — — 5 and 6 rooms. Balance $43 per month until paid. Furnace and stove heat; near Irving Park and Damen. A bargain. ARTHUR KRUGGEL & CO., Longb. 5531.

FOUR APARTMENT—2 5S, 2 4S; 4 BRICK garages; steam heat; 12 years old; 50 ft. lot; $14,000. Might consider trade store and flat. Rogers Park 8606.

3 APT.—MOD., EDGEWTR. DIST., OVERlooking lake, 8 rms., sun par.; 4 bedrms., 2½ baths, 1 tile; kit. tile; gl. pchs.; brick 4 gar.; st. lt. Flats avail. May 1. Sac. Rav.2534.

— — $500 DOWN BUYS 2 APT. BLDG. — — Near Rav. "L." Stm. ht. 2 car gar. $4,950. DE ROCHER & LIEPOLD. Rav. 4220.

MOD. OCT. FRONT 2 APT. NATURAL firepl., 2 car gar., refrig., stoves, h. w. heat. Price $10,500. Act now. Briar. 3509.

6318 N. OAKLEY—OCTAGON BRICK; 2-6S; h. w. heat; 2 c. brk. gar. Rog. Pk. 8130.

10 FLAT, 6 5'S, 4 4'S; COR.; RENT, $3,800. Price $15,250. Smash. Lon. 5332.

DEVON-WESTERN 2 FLAT, $9,900. BIG living rm., slp. porch; gar. Bri. 4000.

FINEST 3 APT. OCTAGON; WHITE WOODwork; nr. Devon; pr. $13,250. Lon. 9393.

6 FLAT BLDG., BRK. BASEMT., 2 CAR gar.; $3,500. 1341 Mohawk. Lin. 4895.

MOD. 2 FL. BRK., 2 HTG. PLANTS, NR. Addison-Damen. Pr. $5,900. Dette, 1922 Irv.Pk.

Northwest Side.

FLORIDA RESIDENT MUST DISPOSE OF Chicago property. 12 apt. bldg., 2128-30 N. Sawyer-av. Particulars upon request. P. O. Box 1151, Miami Beach, Florida.

3 FLAT BRICK—5-6-6 MOD. 2 CAR BRK. garg. Only $5,500. $500 required. LOUIS MORRIS, 4006 W. Division. 3585 Milwaukee-av.

16 APTS.— COR., 10 YRS. OLD; INC. $7,200. Price $30,000; ½ cash. Room 1215, 188 W. Randolph. Dea. 8374. Other good buys.

West Side.

16 APT. CORNER; GOOD AUSTIN LOC. 3 5-rm., 13 4-rm. apts. Income $8,000. Very special at $36,000, half cash. GREENFIELD-SHERMAN CO., 5645 Madison-st.

REAL ESTATE—BUSINESS PROPERTY.

South Side.

79TH-ST. CORNER.
2 apts., 2 stores. Price, $10,500; $3,000 cash, bal. in a long term first mortgage. SEAY & THOMAS, INC., 30 N. LA SALLE. CENTRAL 7060.

Northwest Side.

— — MUST BE SOLD THIS WEEK — — 2145 W. Division-st. Mod. brick bldg., 1 store, 3 5-rm. apts., 3 4-rm. apts.; fully rented; inc. $2,220 yr.; sacr. $9,500; $2,500 cash, bal. terms. Henry D. Hirsch. Rand. 3021.

164 FT., S. E. COR. MILWAUKEE-AV. AND Sunnyside, ripe for bldg., $25,000; adj. vacant avail. Owner. Kildare 6048.

REAL ESTATE—HOUSES.

South Side.

SOMETHING DIFFERENT IN HOMES.
Fully insulated, weatherstripped, caulked, winter air cond. heat. Lot 35x125; garage overhead doors; fully landscaped. See 8158 S. WINCHESTER-AV.

HOME TOO LARGE—WIDOWER OFFERS AT ½ cost. 7119 S. Michigan, brick, 7 rms.; oak flrs.; trim; 2 car gar. $1,000 dwn. A real buy. See after 5 p. m. McClun. 217 W. 63d-st. Wen. 1845.

6 ROOM BRICK BUNG., $5,950 — Hot wat. heat, tile bath, 2 car brick garage, $1,250 down. Radcliffe 7300. DONALD F. MOORE. 7748 S. ASHLAND.

Beau. New Eng. Type Homes
8752-8756 Bishop. 5-6 rooms; h. w. heat; latest in plumbing; near R. I. and surface.

SACRIFICE OCTAGON BRICK BUNG. HOT water heat. 2 car garage, east of Beverly Hills. Price $5,750. Avenue 2200.

$3,250 6 R. COTT.—ENGLEWD.; TERMS. C. H. Dehning Co., 665 W. 63d. Wen. 0688.

FRAME COTT.—4 RMS.; H.W. HT.; GAR.; must sac., $2,250. 8808 Parnell. Rad. 5437.

$590 DOWN—5 RM. BRICK BUNG.; 2 CAR garage; nr. 76th-Honore. Stew. 3602.

NEAR 68TH AND THROOP—6 RM. FR. bung., $1,900 down. Must sell. Hem. 7900.

BEST BUY AT $4,500—6 RM. FRAME; HT. w. h., gar.; 50x125; nr. 90th-Ada. Ced.1600

Southwest Side.

$3,500.
7 rm. fr. res., h. w. ht., lot 50x125; 2 car gar.; nr. St. Nicholas church, school.
F. H. HALVORSEN CO., 3145 W. 63rd. Hemlock 4300.

6150 S. WHIPPLE-ST.—6 RM. BRICK bungalow in good cond.; new air cond. furnace; garage; excel. trans.; $5,500, terms. Winton Rlty., 201 N. Wells-st. Fra. 2344.

$4,750 BUYS THIS MODERN 5 RM. BRK. bungalow, nr. 59th-st. Louis. Finished rm. in attic, 3 closets, garage, low cash payments. John McCarthy, 1405 W. 63d-st., Rep. 5000.

6 ROOM HOUSE—NEWLY REBUILT. 2418 West 35th-street. Virginia 0096.

North Side.

BUNGALOW, $7,900.
5 rm. brick in Devon-Western; hot water heat, 2 car garage, lot 33 ft., near school. Terms. Enderlin Realty, 6325 N. Clark.

INTERIOR THOROUGHLY REMODELED. 1346 Glenlake—7 rms.; Encl. slpg. pch., stucco, 1½ tile baths, h. w. heat; garage. $6,875; $1,500 cash. Owner will show Sunday, 1-5; or call Dea. 9862 for appointment.

6 RM. HOUSE—30 FT. LOT; GAR.; GOOD condition; 5400 north; close to schools and transportation. Only $4,500; terms. Walter T. Lasson, 5157 N. Clark at Foster.

BEAUTIFUL 9 RM. SPANISH TYPE BRK. residence—Sunken living rm., natural frepl., tile bath and kitchen; h. w. oil, ht.; on Greenleaf nr. Ridge. Longbeach 0135.

WEST ROGERS PK.—2 STORY, 6 ROOM brk. residence. Completely mod.; offered at $10,000. Call Shel. 4045 to inspect.

ONLY $6,750 — 6 RM. BRK. BUNG. IN Devon-Western sect. Don't miss this barg. Roy E. Knauer. 2344 Devon. Shel. 0100.

FINEST BRICK 6 RM. BUNG.—LATEST features. Pr. $7,000; terms. Shel. 5600.

9 RM. RESID.—S. IT. PART TIME OPEN: for inspection. 1709 N. Wells-street.

MOD. DEVON-WESTERN BUNG., $8,400. Tile roof, big liv. rm., side dr. Bri. 4000.

Northwest Side.

— HIGH GRADE BARGAINS — Select naborhood—1700 block on New England-av.—6 rm. brick bungalow—breakfast rm., extra fin. rm. in attic—tile wall kitchen and bath—mt. fireplace—h. w. heat—if you understand values it will appeal to you as a real bargain at $11,000. KEENEY, 5612 North-av. Merrimac 4300.

— WE WELCOME CAREFUL BUYERS — Compare our distinctive new homes on Rutherford-av., 1 block north of Belmont. Satisfy yourself as to appearance, quality, features, and price. OPEN 10 to 5 P. M. A. J. Schorsch & Co. 6059 Irving Park-blvd.

SAUGANASH.
English type 7 rooms. Glass tile walls in bath, extra lavatory and kitchen. 2 car garage. Priced for quick sale. Walter E. Carlson. 2312 Devon. R. P. 3467.

$29 Mo. Buys This Home.
6 r. res., h. w. ht.; 35 ft. lot; nr. Jefferson sta. C. & N. W. Ry. Pr. $4,750; cash $1,250. ROYL G. KNIGHT, 4167 Irving Park-blvd. Pens. 2600.

PR. $4,800—$950 CASH.
BRICK BUNGALOW; HOT WATER HEAT. 5 rms. down, 2 heated attic rms.; A1 cond. Rex Realty, 3038 N. Central. Berkshire 3700.

WE HAVE A LARGE SELECTION OF brick bungs. and 2 flats in choice neighborhoods; small down paymt., balance like rent. GREGOR, 4200 Lawrence. Palisade 1461.

1248 N. MAYFIELD-AV.—5 ROOM BUNG.; decorated; ready to occupy; $1,000 down; bal. like rent. BROOMELL BROTHERS, RANDOLPH 9121.

SACRIFICE—5 R. BRICK BUNG.; ENCLOS. porch, h. w. ht., gar.; all assess. in and paid. FHA loan. Fort Dearborn Mortgage Co., 7616 W. North. Merrimac 2420.

6 RM. BRICK BUNGALOW, ONLY $4,950. R. H. Beesley & Co. 4219 Irving Pk. Pen.2726.

6 RM. BUNG.—H. W. HT., GAR., LG. LOT; $4,750; nr. our office. 5232 Irv. Pk. Pal. 7201.

NEW CAPE COD COLONIAL SOLID BRK. insul; gar. $1,000 down, bal. $47. FHA. Lonnquist, 5140 Devon-av., Edgebrook.

$4,900—5 RM. BUNG.; SLP. P., ARCH DRS. 2 gar.; 30 ft. lot; sd. loc., trans. Rav.0380

UNFINISHED BRK., $1,150—ONLY $200 dn., $15 mo. Feuerborn. 8000 Belmont-av.

HOLC HOMES—BRK. AND FR. ALL SIZES. Easiest tms. Volk Rlty. Co. 6952 Grand.

$500 CASH, $30 MO.—LARAMIE-AV.; 6 rms.; fur.; $4,750. Ing. 3585 Milwaukee.

WIDOW'S WELL KEPT HOME, $500 DOWN, $35 monthly. Address C Y 295, Tribune.

1½ STORY BRICK—H. W. HEAT. ONLY $3,700. terms. Inquire 4006 Division-st.

20% CASH—5 RMS. BRICK, FURN., GAR. 40x200. $6,000, dn. bal. $40 mo. Mer. 6003.

8 RM. BRK. BUNG.; FUR. HT.; NR. 3 CAR lines: $5,550. tms. Many others. Pal. 7202.

REAL ESTATE—HOUSES.

Northwest Side.

MOBILE-AV. BUNGALOW—33 FOOT FRONTage; only $2,950; act quick. Parkside-av. bungalow; must sell; bargain; have other good buys with small down payment. See us before you sign lease. LOUIS MORRIS, 4006 Division-st. 3585 Milwaukee-av.

6 RM. HOUSE—H. W. HEAT; REAL BARG.; $3,750. Terms. Acme. 4126 Milwaukee-av.

West Side.

OWNER MUST SELL 5 ROOM BRICK Bungalow, near L station. Would cost $2,000 more to replace at today's market. Price $5,750. $750 cash, balance terms. ADDRESS E K 358, TRIBUNE.

REAL ESTATE—VACANT.

South Side.

25X133 FOOT LOTS
$49
TITLE CLEAR—LOW TAXES.
$1 DOWN—$1 A WEEK.
Streets and Electricity In.
NO ASSESSMENTS—NO BACK TAXES.
SCHOOLS—CHURCHES—STORES—TRANSP.
MANY BUILDINGS COMPLETED. Some Under Construction Now.
FRANK DE LUGACH
2339 West 95th-st.
Member Chicago Real Estate Board.

8340-8 BENNETT-AV.; 100X125; $3,750. 4216-8 Cottage Grove; 38x127; $3,500. R. M. O'BRIEN & CO. 111 W. Washington-st. Rand. 3062.

BUILDERS ATTN.!—153 FT.; 77TH AND Paxton. Priced to sell. Regent 4802.

North Side.

2 LOTS—50X130 FT.; NEAR SCARSDALE; leav. city; reas. Address B 226, Tribune.

Northwest Side.

WOODED LOT—45X152; EDGEBROOK; IMprovements in and paid. Sacrifice. $1,350. Clear. Address E N 189, Tribune.

60X152 EDGEBROOK WOODED IMPR. $850 net. C. H. Cress Co., 201 N. Wells-street.

West Side.

30X122 HOMESITES, $59. $5 DN., $5 MO. Melrose Rlty., 2101 Lake-st., Melrose Pk.

REAL ESTATE—SUBURBAN—SOUTH.

Beverly Hills—20 minutes to loop.

BEAUTIFUL CORNER LOT—59X172. AT 102d-Bell. Perfect for large residence or small home; extra depth provides wond. yard. Surrounded by new homes. Close to public, parochial schls., R. I. Sac. for $4,000. B. O'Toole, 9147 S. Ashland. Bev. 7275.

A White Cotswold Cottage
In wooded sect.; 6 rms.; h. w. ht.; 2 por.; lge. lot.; gar.; side dr.; 1 blk. all conv.; very reas. tms. Owner, 9601 Vanderpool. Bev. 3427.

A WELL BUILT 6 ROOM HOME NEAR Sutherland school. Immediate possession. $900 down payment. Yards 2790.

General.

NEED $300 CASH—CLOSE IN LITTLE farm, 4 r. hs., deep well, rich soil, stone rd.; price $1,975. Address N S 67, Tribune.

REAL ESTATE—SUBURBAN—S. W.

General.

100'X300'—BIG ENOUGH FOR HOME; chkns., and garden; water, gas, elec., schools, stores, churches. $80 dn., $5 mo. No assmts. Good so. side trans.; not a new subdivision. Address D T 374, Tribune.

REAL CLOSE IN ACRES.
3 acres on ¼ section line rolling. You can take 'em away for $65 dn. Address D P 597, Tribune.

5 ROOM HOUSE—1 ACRE; GAR.; 3 BLKS. bus, stm. trans.; gas, elec.; hard road; good soil. Small dn. pay., bal. $30 mo. Pro. 1139.

REAL ESTATE—SUBURBAN—NORTH.

Evanston—15 minutes to loop.

. . BLOCK TO ORRINGTON SCHOOL. 3 bedrooms, 2½ baths, 2 sun rooms, attached garage. Anxious to sell. New low price. Call Greenleaf 1166. Briargate 1106. Mr. Landaker. THE BILLS REALTY, INC. EVANSTON.

MODEL 6 RM. RESID. UNDER CONSTR. 1½ bth., att. gar. Full attic; roof balcony. Fully insul. Winter air cond. Gas fired. $10,500. 146 Barton-st. Krieter. Shel. 7917.

MODERN BRICK RESIDENCE; 6 ROOMS, woodburning fireplace, breakfast room, tile roof, brick garage; near best schools and trans.; $11,500; terms. Rogers Pk. 0458.

PRICE $5,250, CASH $1,000; PAYMTS. $40 per month. Six room frame; garage. Near Oakton school. Greenleaf 2700.

GARDEN LOVERS DELIGHT—6 RMS.; LOT 50x200; nr. L. $3,000 cash. Rog. Pk. 0271.

Glencoe—24 minutes to loop.

GLENCOE—8 RM. HOUSE, 3½ BATHS, OIL, h. w. ht., attach. gar.; lot 75x210; near schls.-train. H. O. L. C. loan. Consider small Evanston home or sell. Greenleaf 5689.

MODERN, CHARMING, 4 BEDR., 3 BATHS, libr., screened porch, ample closet space, attached gar., oil ht.; $20,000. Glencoe 305.

EXCELLENT BUY—7 RM., 2½ BATHS, ENG. brick; $1,500 down. Schultz, Wilmet 431.

Highland Park—30 minutes to loop.

SAC. 96 FT. VAC.—RES. SITE; LAKESIDE Manor, Ravinia Pk.; 2 bl. lake, all impr. in. Dirks, 1166 Diversey. L. V. 1410.

Niles Center—31 minutes to loop.

LET YOUR TENANT HELP PAY FOR INVESTMENT IN THIS MODERN WELL BUILT 2 APT. BLDG. 5 RMS. IN EACH APT. CONVENIENT TO STORES, SCHOOLS AND TRANS. PRICED TO SELL. NILES-WESTCHESTER REALTY CO. 4120 OAKTON-ST. NILES CENTER 2600.

BARG. BY BUILDER—NEW MOD. 6 RM. res.; on large lot, 2 car brk. gar., nr. L. schls., and park. See at 7844 N. Kildare-av.

Wilmette—22 minutes to loop.

6 ROOM HOME WITH 2 GLASSED porches; 1½ baths; 2 car garage; beautiful lot 125x176; in best part of Wilmette. Approximate land value of $18,000. R. M. JOHNSTON & CO. Opposite L terminal. Wilmette 444.

TWO APT. IN WILMETTE—5 AND 4 RMS. Will sacrifice for $6,500. Hol. 6886.

Winnetka—22 minutes to loop.

$2,900 BUYS BEAUT. 50X180 FT. LOT. Among new homes. All spec. pd. Winn.253.

REAL ESTATE—SUBURBAN—N. W.

Mount Prospect—26 min. to loop.

— MODEL HOMES NOW COMPLETED — PRICE $3,950 TO $5,600. SMITH & DAWSON, STATE 3861. RT. 54—2 MILES N. OF MOUNT PROSPECT.

Norwood Park—18 minutes to loop.

$300-$500 DOWN, BAL. LIKE RENT — 6 rm. homes with 4 rms. finished on 1/1 and 45 ft. lots; full bsmt.; hot. ht.; plastered walls; clear oak flrs., finest plub. fixtures; no assmts.; 2 blks. to sch.; car price, complete, $4,195 to $4,995. Will build a limited number of homes for people with steady empl. and good refs. Address P L 120, Tribune.

Park Ridge—19 minutes to loop.

BY OWNER—7 RMS., 3 BEDRMS.; 2 STY. brk. resid.; 2 car gar., h. w. oil ht.; 1½ baths; lot 50x177; exc. cond.; fine neighborhood; ideal schools and trans.; assessments paid. Tel. Park Ridge 799.

General.

CLEAN UP BARGAINS.
¼ ac., $125; $12.50 dn., $3 mo.
1 ac., $250; $25.00 dn., $5 mo.
1½ ac., $300; $30.00 dn., $5 mo.
3 to 5 ac. tracts going fast. Pay only bal. due; built up neighborhood; 30 min. N. W. loop. We can help you get an FHA loan to build your hse. Act quickly. W. H. De Pue, opposite postoffice, Palatine.

REAL ESTATE—SUBURBAN—WEST.

Austin—14 minutes to loop.

2 FLAT BRICK 6-6 RMS., STM. HT., 2 C. gar.; pr. $6,900; terms. Ing. 5336 North-av.

FOR ALL TYPES AUSTIN PROPERTY—Pilgrim, 5637 W. Lake. Aus.1680. Vil.5100.

2 FLAT BRK.—5-6 R., HURON-ST., W. OF Cicero-av. $3,950. Warner. 811 N. Cicero.

5 RM. RESID., LOCKWOOD, S. OF NORTH-av. $4,200. Austin Rlty., 811 N. Cicero.

Berwyn—17 minutes to loop.

BUY TODAY—MOVE IN TOMORROW! 1 Modern 5 rm. brick bung., glazed pch.; A1 cond.; 2 car garage, $6,150. Act quick! Kohout Bros., 6200 W. Cermak. Cra. 5800.

Elmhurst—23 minutes to loop.

5 R. MOD. BUNG.—GAR., NR. STA., $4,500. Cozy 4 r. bung., furn. ht., lge. lot., $3,250. $500 down. Phone Village 6719. Oak Park.

Maywood—18 minutes to loop.

$500 CASH, BAL. LIKE RT. MODERN 6 rm. insul. bung., gar.; 40 ft. lot; fenced and landscaped; nr. schools, trans. $6,950. Bullard, 506 Washington. Maywood 52.

Oak Park—16 minutes to loop.

— STOP PAYING RENT! — 6 rm. bungalow, garage, $600 cash, balance like rent. Austin 3121.

— 100 HOMES, $500 DN., $3,250 UP — HOUHA, 818 HARRISON, O. P. EUC. 21.

6 RM. RESID.—H. W. HT.; $5,550. 1146 Lyman-av. Open for inspection. Euc. 610.

6 RM. HOME—SO. OAK PARK, PRICED FOR quick sale, $5,250. Tms. Merr. 9223.

River Forest—17 minutes to loop.

—LIQUIDATION SALE ON CHOICE VACant. Cusack Realty Co. For. 2044. Aus. 1275.

Wheaton—38 minutes to loop.

WILL SELL MY 1 AC. ON HWY. NR. Wheaton; wonderful chance for family of moderate means. 2 blks. to school and elec. trans. to Loop. Also have 1 wooded acre. Sm. dn. paymt. and terms to suit on bal. Address D S 365, Tribune.

10 AC. FARM—7 RM. RES.; BARN, ELEC.; $5,600, ¼ cash. Phone Randolph 2032.

REAL ESTATE—SUBURBAN—WEST.

General.

3½ AC. RICH SOIL SUITABLE FOR POULtry farm, nr. Ogden-av.; good street and elec. Ideal location; built up section. $100 dn., $5 mo. Address D S 98, Tribune.

INVESTIGATE WESTERN SUBURBS FOR best buy. See us in Riverside, La Grange, Western Springs, Hinsdale. Henry A. Miller.

WARRENVILLE—½ ACRE ON HI-WAY; $250; easy terms. Address O G 76, Tribune.

REAL ESTATE—RESORT PROPERTIES.

Illinois.

THE ONE YOU LOVE WILL LOVE THIS lover's retreat away from the world, on a glorious 12 mile heavily wooded sand bottom lake; 4 rooms, Eugene design, white with green trim, inside toilets, etc., $595 complete, incl. boat; only 50 miles N. W.; will take $10 month. Address E N 192, Tribune.

3 LOTS AND 4 RM. HOUSE FOR $1,650—Large pch., inside toilet, el., finish with sheet rock, sand beach, exc. fishing on beau. priv. Rock lake, 300 ft. deep; nr. Antioch; restrict.; $150 dn. Address O L 226, Tribune.

$25 DN., $10 MO. BUYS 4 RM. DREAM Cottage and 50 ft. lake lot on glorious 12 mi. priv. lake nr. McHenry, Ill. Total $595. Gentiles. Address E N 190, Tribune.

SACRIFICE $1,200 LAKE COTTAGE FOR $675; terms. Finished for winter use. Spring fed, sand bottom lake 35 miles Chicago. Address P P 386, Tribune.

BARGAIN—4 RM. LAKE COTTAGE, $595; $25 down, $3 per week; 1 hr. N. W. of Chicago. Address E L 375, Tribune.

Michigan.

SAC. $1,000 H'ESTE NR. LK. MICH., BCH., golf course, outdr. sports. $69. Ran. 0538.

Wisconsin.

SACRIFICE—FOR IMMEDIATE SALE, MOD. cott. on lge. lot at unknown and secluded natural spring fed lake, 62 mi. Chg.; sand beach; exc. fishing; few homes on lake; restricted; sm. dwn. pay., bal. mo. to reliable party. $800. Address E K 403, Tribune.

OWNER MUST SELL COTT., S. WIS.; 70 MI. Chi.; $850; worth $2,000; wat., gas, elec. No trades; tms. Address D J 423, Tribune.

LAKE COTTAGE AND BOAT—$700 COMplete; 59 miles N. W. of Chicago; terms. No trade. Address O K 279, Tribune.

BARGAINS IN RESORTS, ACREAGE, AND cabins. Free circ. Wise Bros., Hayward, Wis.

SAC. NEW COT., BOAT; $500—INS. TOIL.; large Wis. lake. Address O L 256, Tribune.

BEAUT. SUMMER HOME—YEAR 'ROUND living; $1,250. Address O L 53, Tribune.

REAL ESTATE SERVICE.

— — — IF YOU WANT TO SELL — — — See W. Baltzell, Room 425. 111 West Washington-street.

REAL ESTATE—FARM LANDS.

Farm Land Classified advertisments will be found in the News Section adjacent to the daily feature "Day By Day Story of the Experimental Farms."

REAL ESTATE WANTED.

Apartment Buildings.

PRIVATE PARTY PAY CASH FOR 3-6 flats; 5-6 rms.; Edgewater or Rogers Pk.; reas.; owner only. Address O A 428, Tribune.

SOLD MY PROP. WANT 2 APT. HOME, N. or N'west. Address E N 307, Tribune.

Houses.

5 OR 6 RM. HOME—BY APR. 15 SO. OR S. W. side. $1,000 dn. $50 mo. Rep. 5379.

Vacant.

QUICK CASH DEAL—RIPE RESIDENTIAL VACANT; CHICAGO SUBURBS. J. F. FRIEDBERG. RANDOLPH 4340.

REAL ESTATE FOR EXCHANGE.

Apartment Buildings.

SOUTH SHORE 3 FLAT, 6 RMS., GARAGE. Trade for bungalow. Medora. Stew. 3601.

Business Property.

STORE AND 6 RMS. ABOVE—STM. HT. Want bung. Inq. 4006 W. Division.

Houses.

BEVERLY BRK. RES.—NEARLY NEW; 5% mtg.; want clear, cottage, or bldg. with small mtg. Address O G 387, Tribune.

REAL ESTATE LOANS, MORTGAGES.

FOR SALE—$15,000 IN BALANCES OF 6% home contracts. Sou. suburbs. All seasoned 1st lien installment paper, $800 to $2,500. Payments 100%, due 3 to 5 years. Price 95. Phone Randolph 9210.

— — — — LOWEST MORTGAGE — — — — RATES.
HENRY P. KRANSZ CO.,
29 S. La Salle-st. Randolph 2651.

FIRST MORTGAGE LOANS . . . LONG TERMS. LOW COST. BELL SAVINGS BLDG. AND LOAN ASSN., 208 W. Washington-street. Fra. 5445.

— — — 90% F. H. A. MORTGAGES — — — All Ill. cities for builders and owners. Milwaukee-Western Mortgage Co., 1976 Milwaukee-avenue. Brunswick 6200.

INSURANCE FUNDS AVAILABLE—LOWEST rates, residential and income properties. Sharon Mtge. Co., 105 W. Madison. Ran. 5656.

WANT LOAN OF $3,500 TO BUILD HOUSE —Have clear vacant lot. Pay in 10 years or less. Prospect 6895.

I HAVE $4,500 TO INVEST IN GOOD SO. side 1st mtg. 5% int., no comm. Sag.9620.

WANT $5,000 1ST MORTG., 6%, ON A 10 year old building. Spaulding 7410.

I BUY DEFAULTED MORTGAGES. NO DElay. C. Martin, 72 W.Washington. Ran.7399

— SWAN, LORISH & CASPERS, INC. — Interest rates as low as 4½%. Dor. 6200.

CASH PAID FOR DEFAULTED 1ST MTGS. Chapman & Co., 135 S. LaSalle. Fra. 0576.

O'BRIEN & PAIN. LOWEST RATES. 111 W. WASHINGTON. FRANKLIN 2561.

STOCKS AND BONDS.

WE BUY REAL ESTATE BONDS, MUNICipal bonds, mortgages. STERN, WEISS & CO., 134 N. La Salle-st. Ran. 1187

INDUSTRIAL PROPERTY.

20,000 Sq. Ft. on 1 Floor.
Also 1,500 and 2,000 sq. ft.; A. C. or D. C. hi. pressure steam; large freight elevators.
MR. CHITTICK,
340 West Huron. Superior 7940.

TO RENT—DESIRABLE MFG. SPACE, GOOD light, sprinklered, heated, freight elevator, loading platform, side track. 6,000, 12,000, or 18,000 sq. ft. Very reasonable.
3500 S. Morgan. Bou. 2924.

— FOR RENT—LIGHT MFG. SPACE — Office—display—1st floor. Basement and 2d flr. 30x150 ft. daylight. Elec. and stoker equipped, elev. installed. 1642 N. Halsted. Inquire 1638 N. Halsted.

TO RENT—1ST AND 2D FLOORS AT 523 Plymouth-court. 75x100; concrete, sprinklered, heavy floor loads. Ideal for printer. HART & WHETSTON. State 8270.

TO RENT — SMALL MANUFACTURING spaces; heated; good light; 224 N. Sheldon. See engineer in bldg. or call Canal 3662

MOST DESIRABLE SPACE—NEW MOTION-picture district, 13th and Wabash. EIGER REALTY CO. Randolph 2376.

—MODERN 1 STORY BLDG. ON TRACK — 12,500 ft. ofcs., cement fl., yard. Ran. 1828

3,200-3,600 SQ. FT. 2 FLOORS, EXC. LGT., heated; will divide. Randolph 2311.

TO RENT—42,000 SQ. FT. 4 STY. SPRNK. bldg., lt., cln., space will divide. Div. 7356.

SHOP AND OFFICE SPACE—LIGHT, heated; machine shop available. Buc. 1771.

1 STY. 8,500 SQ. FT.—REAS. 1 STY. 125 x100. 14 ft. ceil., $20,000. SUP. 4761.

BUILDING MATERIALS.

Heating and Plumbing Supplies.

— — GUARANTEED USED BOILERS — — Boiler parts, grates, radiators, pipe and fittings. C. MILLER SUPPLY CO. 1247 W. LAKE-STREET. MONROE 3387-88.

Lumber.

100,000 FT. MAPLE FLOORING, $10 PER 1,000; sheeting as low as $10 per thousand; 2x4, 1c a ft. and up; 1,000 bundles of laths, 15c a bundle. Timber, 8x8, 8x10, 8x12, 10x12, 12x12. Running feet, $15 per thousand. Melrose Park Wrecking Co., 2414 W. Lake, Melrose Park 1716.

— CITY WRECKING AND LUMBER CO. — 2301 S. Pulaski. Lawndale 3010.

Miscellaneous.

STEEL SASH—NEW AND USED CASEMENT and factory types at great savings. Clonick Steel Co., 1475 S. State. Vic. 1475.

SPORTING GOODS.

WILL BUY ALL TYPES OF OUTBOARD motors, new or used. Will pay cash. S. Benson, 1333 S. Cicero-av., Chicago, Ill.

WE BUY, SELL — OUTBOARD MOTORS, shotguns. Vodrazka, 3359 W. 26th-street.

1,000 NEW AND USED BAITS..........29c We trade. Free cat. Klein's, 508 S. Halsted.

HIGH GRADE CANOES FOR SALE. BARgains this week. 4134 W. Chicago-avenue.

PRINTING MACHINERY AND SUPPLIES.

17x22 B SPECIAL KELLY WITH EXTENsion delivery and auxiliary distributor. Western Printers, 417 South Jefferson-street. Harrison 6075.

WANTED—LINOTYPE OR INTERTYPE mach. Any mod. Address O B 209, Tribune

MACHINERY AND EQUIPMENT.

A. C. AND D. C. MOTORS, UNIT HTRS., blowers bought, sold, repaired, exchanged. ARTHUR WAGNER CO., 701 W. Washington.

WYCO HEADQTRS. FLEXIBLE SHAFTS, machs. and equip. 642 W. Washington.

HOME FURNISHINGS AND FURNITURE.

(See Also Household Appliances.)

General.

Sensational Sale
Furniture Mart Samples at ½ Actual Cost
471 E. OHIO-ST.
Corner Lake Shore-drive [on the lake].
OPEN EVENINGS.
98 2-Pc. Parlor Sets, Old Sofas, Modern French and many other styles.
$19 TO $115.
3-4-7 Pc. Highest Quality Bedroom Sets.
$22 TO $99.
7-8-9 Pc. Dining Room Sets.
$39.50 TO $195.
100 Brand New Rugs.
Modern, Persian, and Oriental patterns. Broadloom and twist friezes, 9x12 sizes, from ....$8.95 to $69
Also large selection of Odd Chairs, Studio Couches, Dinette Set, Occ. Pieces, Odd Beds, Springs, Mattresses included in this sale at savings from 40% to 60%.
HUDGIN. TERMS. DEL. 5824

TWO SHOWROOMS.
201 E. OHIO
DEL. 9020—SECOND FLOOR.
Furniture Mart Samples. Public and Dealers Invited.
4750 Washington
AT CICERO-AVENUE. COLUMBUS 9609.
Open evenings to 9 p. m.

— — — FACTORY DISTRIBUTORS — — — Closing out factory samples at ½ price. Parlor set, $39; bedrm., $35; din'g set, $37; rugs, 9x12, $18; breakfast set $12. Open eves., 10 p. m.; Sunday, 5 p. m. Cash or tms.
4535 WASHINGTON - BLVD.

— — — IN TUFT'S WAREHOUSE — — —
Parlor, dining, bedroom sets..........$39
Imp. and Am. Oriental Rugs....$10-$20-$25
Cash or terms. Open eves., 9; Sun., 5 p. m. Allen Furn. Co. 4444 W. Madison-st.

. . REMER STORAGE SALE . . PAR. BEDR., DIN. SETS, $29; RUGS, $15 5822 N. Western. Terms. Eves., 10; Sun. 5.

BEAUT. IMPORTED ORIENTAL RUG, $20. PARLOR SET, $25. 5540 BROADWAY.

Central.

INLAID LINOLEUM LAID FREE—Linoleum, 29c yd. Carpeting, 98c yd. Free Estimates. Senner's, Victory 2894.

CARPET, 750 YDS., LINOLEUM, 850 YDS. Home, store, office. Cheap. Dlr. Drexel 4676.

South Side.

OVER 500 RUGS
to select from; 6x9 to 12x24, in Wiltons, Axminsters, and Broadlooms; a rug for every room. 27 inch Carpet, in a large selection of colors and qualities, new and used, 30c yard up; linoleum, too. Klever Shampay Kleaners, 4631-41 Cottage Grove-av. Terms, if desired. Open Tues., Thurs., Sat. eves.

STORAGE FURNITURE AND RUGS — Must sell for balance due.
$85 Parlor Sets as low as $29
$90 Bedroom Sets as low as $27
Rugs, Rugs, Rugs, as low as $10
$30 Inner Spring Mattresses $6.85
GOODMAN'S, 6821 S. HALSTED.

7090 COTTAGE GROVE.
[Cor. 71st-street and South Chicago-avenue.] FURNITURE MART and FACT'RY S'MPLS. PARL., BEDRM., DIN. RM. SETS.....$ 39 Complete 4 rm. outfit, worth $500.....$159 2 YEARS TO PAY. OPEN EVES.

FOR SALE—USED BABY GRAND PIANO, oriental rugs, French bedroom sets, oak dining room sets, tufted living room sets; can be seen Sunday, 10 to 5, eves. to 9:30. DUNN BROS. WAREHOUSES, INC. 6716-18 Cottage Grove-avenue.

. . STORAGE FURNITURE AND RUGS . . At amazingly low prices; 2 pc. parlor sets, $20; bedroom sets, $19.50; 9x12 rugs, $5 and up. Drexel Storage, 6148-50 Cottage Grove-avenue. Open evenings until 9:30.

PARLOR, BEDRM., DINING RM. SETS, $35 9x12 rugs ....$15 NELSON BROTHERS. 6910 Cottage Grove. Open eves., Sunday.

MUST DISPOSE OF STORAGE, DIN. RM., living rm. furniture and rugs at once. Joyce Bros. Warehouse, 5711 S. Halsted-st.

BARGS.—IMP., DOMES RUGS, $15-$20-$25. Parlor, bedroom, din. sets, $20-$39; terms. Rapp-Storage and Furn Co. 5746 S. Ashland.

— — — FURNITURE FOR CASH! — — — At railroad terminal. Direct shipments. 525 W. 76th-st., Daily and Sunday, 9-6.

9X12 RUGS, $14; MOD. PARL. SETS, BED-r. sets, $29. Also 4 r. outfit, $99. Terms. SCHWARTZ STG., 7012 STONY ISLAND.

WIL., $19.75, 2 P. PAR. SET, $14.75, 400 yd. car, 50c. Grove Rug, 6738 Cottage.

FURNITURE, RUGS AT YOUR OWN PRICE Terms. Silver Furn., 235 W. 63d.

MUST SACRIFICE 4 RMS. FURN.—EXCEL. condition. Orne, 8232 Ingleside.

North Side.

REPOSSESSED—SELL FOR BALANCE DUE.
135 Parlor, Bedroom, Din. Sets....$19-$29
150 9x12 Am. Oriental Rugs........$10-$15
2-3-4 Room Outfits...................$89-$99
Studio Couches, Dressers..........$10-$12
EASY TERMS—2 YEARS TO PAY.
5540 BROADWAY.
OPEN DAILY TO 10 P. M., SUN. TO 5.
6130 BROADWAY.

CLOSING OUT FACTORY SAMPLES.
Parlor, Bedrm., Dining Rm. Sets..$29 to $98
Room Sized Rugs..................$15 to $49
4 ROOM QUALITY OUTFITS..........$149
Easy Terms. Open every eve. and Sunday.

WILL SELL AT A BARGAIN — THREE rooms of high grade furniture, originally sold at $450, for only $169; terms. Wallen-Fine Furn. Co., 3300 N. Clark. Bit. 2339.

IN SCHAULER'S STORAGE—EASY TERMS. $25,000 furniture and rug disposal, 50% off NOW ON DISPLAY. 3, 4 FURN., $129. 4644 N. WESTERN. OP. DAILY 9, SUN. 5.

140 PARLOR SETS..............$29-$39-$49
125 bedroom, dining sets......$35-$45-$49
Nelson Bros. Open eves., Sun. 6310 Broadway.

PARLOR, BEDROOM, DINING SETS, $39. Rugs, $12.95. Tms. Open eves. and Sunday. Albert Furn. Co., 4552 Broadway. Edg. 7775.

FEBRUARY CLEARANCE OF USED FURN. Also rugs, $10 to $35. Furnish 3 rms. for $139. Open to 6. 3531 N. CLARK-ST.

CHOICE ROYAL 9X12 SAROUK RUG. E. NELSON, Briargate 2233.

— — STORAGE RUGS, FURNITURE — — Kane Storage, 2034 Lincoln-av. Eves., Sun.

DAVID STORAGE — 3238 LAWRENCE-AV. Furniture and rugs. Bargains. Terms.

Northwest Side.

50 9x12 BEAUTIFUL RUGS....$10-$18-$22 8x11-9x12 Oriental, Chinese Rugs..$30-$35 Parlor, Dining, Bedrm., $39. Terms. Eves Hollander Storage Co., 2420 Milwaukee.

MANUFACTURER SELLING OUT BRAND new beds, coil springs, matt. $4 ea. Twin innerspring studio couches, $15. Chicago Bedding Co., 3327 Milwaukee. Pal. 1331.

. . FACTORY SALE OF FURNITURE . . you'll be proud to own. Open Tues., Thursday, Saturday 10 p. m.; Sun., 11-4 p. m. Homer Bros., 3053 W. Grand, at Sacramento.

— — 5 CARLOADS OF FURNITURE — — to be sold at once. Parl., din., bedrm. sets, $29; rugs, stoves. Cash, terms. Open eves. 10. Sun. 4. Baer Storage, 1927 Milwaukee-av.

KROEHLER PARL. SET, $15; BEDR. DIN sets, $10 up; Dom.-Imp. rugs, $15. Op. eve. Sun. National Storage, 2433 Irving Park.

BABY GRND REPRODUCER, RUGS, CROcheted bedspread. Brun. 5084. Spa. 5815.

SAC. 5 RMS.—HIGH GRADE FURN. PRIV. ptz. 4220 Armitage. 3d fl. Bel. 7824.

HOME FURNISHINGS WANTED.

FAIRFAX 6180
HIGHEST CASH PRICES for used furniture, hshld. goods, rugs. Call day or night Seee SHAMROCK FIRST before you sell. ENTIRE CITY OR SUBURBS SOLICITED.

CALL KEDZIE 1300.
WE PAY CASH.
BEST CASH PRICES for used furniture, rugs, sewing machines, and grand pianos. Calls answered in CITY OR SUBURBS.

— — — LAWNDALE 0828 — — —
Highest prices paid for furniture, rugs, grand pianos, etc. Day or night service.

— — — PHONE ROCKWELL 6900 — — — Best cash prices for furniture, rugs, sewing machines and grand pianos.

PARTY WANTS FINE FURN., RUGS, PIano, bric-a-brac, paintings. Edg. 1307.

PARTY NEEDS FURNITURE, RUGS, GRD piano, linens, paintings, dishes. Lon. 4110.

SUNNYSIDE 6000. NEED USED FURN., rugs, grand pianos at once. Pay your price.

NORTH SIDERS—BEST PRICES FOR FURniture, rugs. CLARKE'S. Longbeach 4711.

NEED ORIENTALS, FINE FURNITURE, paintings, grand piano, etc. Edg. 7580.

ROCKWELL 0901 — WILL PAY YOUR price; need furniture, rugs at once.

TYPEWRITERS AND SUPPLIES.

TYPEWTR., $8; MIMEOGRAPH $25; MULtigraph, $25. 172 N. La Salle. Fra. 5234.

RENT A TYPEWRITER—STD. RATES, 1 mo., $2; 3 mos., $5. Del. 1843. 415 N.State

COLLECTIONS.

EVERYWHERE: NO COLLECTION NO charge. We collect, purchase, or loan on claims. United Mercantile Service., 23 years at 140 North Dearborn-street. Central 5466

SCALES

NEW AND REBUILT—ALSO REPAIRING. Columbia Scale Co., 2439 N. Crawford.

HOUSEHOLD APPLIANCES.

Electric Refrigerators.

NEW FLOOR SAMPLE SALE
General Electric De Luxe, only........$59.50
Frigidaire, was $149.50, now..........$69.50
Grunow, was $189.50, now..............$79.50
Crosley, show model, sealed unit.....$89.50
CASH OR TERMS.
EDISON'S WHSE. OUTLET. 766 W. Jackson.

GUARANTEED RECOND. FRIGID., KELV., Copelands, etc. $35. Renewed in our own factory. Closing out other makes, as is, $17.50. 220 W. Huron-street. Open Sunday.

NEW FLOOR SAMPLE SALE—Frigidaire, $59; Norge, $64; Westinghse., $69; Electrolux, $79; terms, Sunbeam. Open eves. and Sunday. 621 WEST JACKSON.

CLOSING OUT FLOOR SAMPLES WESTINGhouse, Crosley, Gen. Electric refrigerators. Red. to $75. Terms. 4634 S. Ashland; 2751 Milwaukee. Op. every eve. 'til 10. Sun. 11 to 4.

SAVE $75 ON NEW SAMPLE WESTINGhouse, Crosley, Refrigerators. 2751 Milwaukee, 4634 S. Ashland. Open every evening till 10. Sunday 11 to 4.

NEW G.E.REFRIG., COST $139. NOW $69.95. Open eves. Sun. 601 W. Washington-blvd.

— FRIGIDAIRE, $59; 10C PER DAY — 705-707 S. WESTERN-AVENUE.

Stoves.

4 GAS-4 COAL COMB. RNG. DEMO. $49.50 Slightly chipped TABLE TOP RANGE $19.95. EDISON'S WHSE., 766 W. Jackson.

JEWEL TABLE TOP GAS RANGE—NEW: $25; tms. Op. eves.-Sun. 621 W. Jackson.

NEW 1938 SAMPLE GAS RANGES, $29. Also Norge, Crown, etc. 775 W. Jackson.

NATL. KNOWN STOVE—ALL PORCELAIN; cost $69.95. Now $29.95. 601 W. Washgtn.

Vacuum Cleaners.

DON'T BE TRICKED—JUDGE BY MODELS. Hoovers [special], mod. 102 to 103, $6; mod. 105, $7; mod. 541, $9; late, $92; ball bearing De Luxe mod., $14. Guar. rec. All other makes, $8 to $12; G. E. vacs., new, $12. We deliver Sunday. Went. 6242.

HOOVERS, ELECTROLUX, EUREKA, $13.95; others $12.95; 6 attach., $3.50 [value $9]. Fully guar. Tms. Home demon. Chgo. Wholesale, 1614 W. Madison. Op. ev. Sun..See.1245.

HOOVER EUREKA, G. E. APEX. RECONDItioned guar., $14.95. Open eves.. Sun. EDISON'S WHSE. OUTLET. 766 W. Jackson.

Oil Burners and Stokers.

CLOSEOUT ON ALL STOKERS! INstalled and guaranteed. Call Beverly 0070.

Washing Machines.

NEW SPECIAL, $22.50
NEW THOR, MAYTAG, A. B. C., WESTINGHOUSE and many other nationaly advertised brands on sale. Terms or cash. Open eves. to 9 p. m.; Sunday, 10 to 5 p. m. Edison's Warehouse Outlet, 766 W. Jackson.

RENT A NEW MAYTAG—25C PER WEEK No obligation. Immediate delivery. Apply rent on purchase if desired.
LINCOLN 6900

CREDIT REPOSSESSED WASHERS, $20. Small cartage charge if returned.

NEW CROSLEY, $69.50; WASHER, $39.50. Terms. 4634 S. Ashland, 2751 Milwaukee Open every eve. 'til 10. Sun. 11 to 4.

NEW STAND. MAKE WASHER, RED. $22.50. 2751 Milwaukee, 4634 S. Ashland. Open every evening till 10. Sun. 11 to 4.

NEED ROOM — 25 LATE STYLE THOR, Maytag, etc., $15 to $30. 2934 Lincoln-av.

MAYTAG AND THOR: LIKE NEW; $22. Rec. Terms. Op. eves., Sun. 621 Jackson.

INQUIRE ABOUT RENTING A WASHER— — 25C WEEKLY. NEVADA 1360 —

THOR WASHER OR IRONER RENTED, 25C week. Free cartage. Thor, Albany 0140.

$79.95 G. E. WASHR., NEW, FULLY GUAR. $27.50. 775 Jackson. Open eves., Sunday.

G. E. IRONER, NEW, $15; NORGE WASHer, new, $45.50. Terms. 2665 Milwaukee.

RENT WASHER, IRONER, OR VAC.; 20C wk.; no cart. chg. City-wide del. Bev. 0070.

NEW GEN. EL. WASHER—COST $79; NOW $34.95. Op. eves., Sun. 601 W. Washington.

JEWELRY, DIAMONDS, OLD GOLD, ETC.

CASH FOR DIAMONDS
OLD GOLD, JEWELRY
PAWN TICKETS, GOLD TEETH, SILVER. MEMBER Chicago Assn. of Commerce.
Chicago Gold Smelting Co.,
37 So. Wabash-av., 3d Floor.

1.34 KT. DIAMOND, BLUE WHITE color. Unusual luster. Attractively mounted in all platinum ring with 14 large blue white diamonds in setting. SPECIALLY PRICED....$125.00 Diamonds, Pawn Tickets Bought for Cash.
THE U. S. LOAN BANK,
10 North Clark-st., 6th Floor.

1.55 CT. DIA., BLUE WHITE, FINEST American Cut, sparkling brilliancy, set in lady's all platinum tailored ring with 4 round and 2 marquise dias..$155 Will submit for appraisal at no cost to you. LEVINSON'S LOAN BANK, 739 N. CLARK-STREET.

DONALD'S — 34 WEST WASHINGTON-ST. Licensed Diamond Brokers and Jewelers. Certified Appraisers on Diamonds and Jewelry. LOW COST. Diamonds, Jewelry and Gems Bought. Highest Cash Prices Paid.

CASH IN DIAMONDS, OLD GOLD, PLATED ARTICLES, WATCHES, DENTAL GOLD, ETC. ROMACK GOLD REFINING CO., 7 W. MADISON, AT STATE, ROOM 501.

READY CASH FOR PAWN TICKETS DIAmonds, watches, dental gold, jewelry, etc. CHICAGO JEWELRY EXCHANGE, ROOM 1106, 7 W. MADISON. DEA. 0843.

CASH FOR OLD GOLD, SILVER FILLED articles, antiques, dental gold, and bric-a-brac. Chicago Silver House, 108 W. North-av.

SELL YOUR OLD GOLD TO THE OLD RELIABLE UNITED SMELTING WORKS 39 S. State-street, corner Monroe. Room 404.

HIGHEST CASH — PAWN TICKETS, OLD gold, diamonds, Illinois Mercantile Co., 203 N. Wabash, R. 1906. Dea. 8729. Privacy.

—CASH FOR DIAMONDS AND OLD GOLD— Jewelry, Pawn Tickets, Dental Gold. BARNETT'S, 1st floor, 57 EAST MADISON.

DOGS, CATS, BIRDS, PETS.

BIRDS.

YNG. GUAR. SINGERS WITH CAGE, $1.98; genuine warblers, ready for mating, $4.98. Full line of fancy birds. Ship anywh. Open eves.-Sun. Landman's, 3537 Madison.

DOGS.

Dobermann-Pinschers.

MINA. REH. PINSCHER—BLACK-TAN; 8 weeks male. 3924 N. Claremont, 2d fl.

Irish Setters.

BEAUTIFUL REGISTERED MALE, 1½ years, $75; private party. Beverly 8722.

Scottish Terriers.

THOROUGHBRED SCOTTIE—SACR. CASH. Accept part trade. Berkshire 3564.

PED. BLACK MALE SCOTTIE PUPS, $20. Gd. home. Midway 3266, 1142 E. 64th-st.

Miscellaneous.

MIXED PUPS, $1; SHEPS, $3; FOX TERriers, $5; Wires, Scotties, Bostons, Cockers, Airedales, others. 2413 W. North-avenue.

RADIOS, SUPPLIES AND SERVICE.

— — — — ONCE IN A LIFETIME — — — — Zenith, 14 tubes. Automatic tuning; $49.50. Sold 4 times this price originally. EDISON'S WHSE. OUTLET. 766 W. Jackson.

GENERAL ELECTRIC—12 TUBES, 5 BANDS, $49.50; Philco auto radio, 6 tubes, $22.95; 5 tube midget radios, $5.95 up. Open eves. Sunday. 601 W. Washington. Hay. 3020

CLOSING OUT 100 MIDGET RADIOS, $6.95 up. 4634 S. Ashland. 2751 Milwaukee Open every eve. till 10. Sunday 11 to 4.

— $89.50 GRUNOW, ALL WAVE, $19.95 — Commonwealth, 775 W. Jackson. Op. eves.

Service, Repair, Etc.

— GUARANTEED RADIO SERVICE, $1 — AETNA RADIO SERVICE, ALBANY 6460.

SEWING MACHINES.

WILL PAY CASH FOR USED SEWING MACHINE ANY MAKE. NEVADA 7544

BUSINESS OPPORTUNITIES.

Businesses for Sale.

ALL DAY NEWS STAND FOR SALE—CALL Briar. 6784. Ask for Sam.

AUTO ACCESSORY—N. S.; COMPL. STK.; consid. partner. Address P Y 56, Tribune.

BAKERY—MOD. EQUIP. LIVING QURTRS. Truck. Rent $40. Sacrif. $950. Linc. 1117.

BAR-B-Q. RESTAURANT—UP TO DATE, EXcellent hiway location. Owner has two—can't handle. 2388 N. Harlem-av., nr. Grand.

BARBER SHOP—2 CHAIRS, 3 LIVING rooms in rear. 1946 N. Halsted-street.

BARBER SHOP—2 CHAIRS, COMP. EQUIP. Est. bus. See today. Morris, 4328 N. Kedzie.

BARBER AND BEAUTY SHOP—ALSO FIXtures, new, used. Paidar, 1120 N. Wells.

BEAUTY SHOP—GOLD COAST, OLD EST., newly equipt.—or will rent to resp. party. Sun. 10 to 4, or eves. Gra. 1568.

— BEAUTY SHOP—REDUCING SALON — N. side; low rent; establ. bus.; cost $5,000 to equip. Terms. Address O K 503, Tribune.

BEAUTY SHOP — FOR SALE — SUPPLIES, equipment; cash; easy terms; catalog free. GIBBS & CO. 21 S. WABASH-AVENUE.

BEAUTY SHOP—CORN. STORE, LIV. QUARters. Sacr. Price only $500. Ind. 3255.

BEAUTY SHOP—NORTH WEST SIDE, LIVing quarters. Address O G 442, Tribune.

BEAUTY SHOP—N. SHR.; BUSY COR.; nat. wood chrome.Address O H 350,Tribune

BEAUTY SHOP—EST. 10 YRS.; HOTEL loc.; 3 booths; sac. cash. 1938 Lincoln-av

BEAUTY SALON—MOD. EQUIP.; SACRIfice for quick sale. 752 E. 79th-st.

BILLIARD ROOM—7 TBLS., GD. EQUIP.; gd. loc. for bar, lunch; reas. 714 W. Mad.

BILLIARD PARLOR—6 POCKET AND 1 billiard table. 1307 W. 63d-street.

BUSINESS OPPORTUNITIES.

Businesses for Sale.

BIRD STORE—NO. SIDE. EST. 8 YRS. COMpl. equip.; stock, $500 cash. Lon. 8845.

CANDY, SCHL. SUPP.—OPP. SCHL.; LOW rt.; 4 rm. flat; bath. $375. 1637 Barry-av

CANDY ROUTE AND TRUCK—EST. 10 YRS. Call after 4 p. m., 4459 S. California.

CIGAR STAND—WARNER HOTEL; OWNer sick; leaving city; needs cash; $350 quick sale. 3301 Cottage Grove-avenue.

CONFECTIONERY STORE—ACROSS STREET from high school. Wonderful business. Please inquire 659 Armitage. Div. 4075.

DEL., DAIRY, SCH. SUPS.—GD BUS.; RT. $20; liv. qtrs. $400, terms. 811 W. 62d-st.

DELIC.-GROC.—MOD. FIX., FULL STOCK. liv. rms., estab. real buy. 4957 Diversey.

DRUG STR.—EST. 12 YR. IN AUSTIN. $75 daily sales. Address O J 93, Tribune.

FUR BUSINESS.
Long estab. Excellent loop location. Exclusive retail fur business. Leaving town. ADDRESS O B 400, TRIBUNE.

GAS STA. COMPUTING PUMPS, LIFT, 1 block south of city limits. No tank tax. No disc. TEXACO. 120th and Western-av.

GAS STATION—LOW RENT. BUSY CORner; $300 full price. Independence 6640.

GAS STATION—11,000 GAS 200 OIL AVER. monthly. Reas. Sac. Illness. Ind. 1750.

GIFT SHOP—ILLNESS COMPELS ME TO sell the best gift shop on the South Side. Wonderful opportunity. ADDRESS O L 205, TRIBUNE.

GROCERY-DELIC.—BUSY BLOCK, NEXT TO butcher. Chp. rt. Liv. rms. Steam. Bath. Elec. refrig. Big bargain. 5843 W. North.

GROC.-DEL.—NICELY EQUIPT.. LGE.. CLN. stk.; low rent; cheap. 811 W. 62d-st.

HAMBURGER SHOP—COMP. EQPT.; LEAV. bus. Mar. 1. 3176 Broadway. Gra. 7365.

HARDWARE AND PAINTS—SAME LOCAtion 16 yrs. Selling account ill health. Buyer must have cash. Stewart 3009.

HOTEL—42 APT., ROG. PK. RT. $450. 3 yr. ls. Inc. $1,700. cl. $600; $8,000 req. DE WOSKIN, 105 W. MADISON. STA. 9891.

KNIT SHOP. LINGERIE, HOSIERY, ETC. Fine loc. Low rent. Sacrifice for quick sale. Pensacola 3348, 9-12 a. m.

LIQUOR STORE—EST. BUS. GOOD LOC. Must be sold. Call after 8 p. m. Cra. 2744.

LIQUOR STORE AND TAPROOM — GOOD location. Well estab. Bargain. Buc. 9772.

LUNCHROOM — DOING GOOD BUSINESS. Sacrifice. Owner will stay 2 weeks to acquaint buyer with trade. Ideal place for couple. 3754 W. Division-street.

LUNCHRM.—OPP. DAIRY; $25 DAY; CLOSE eves.; rt. $15; $200 req. 811 W. 62d-st.

MANUFACTURING PLANT AND EQUIPment at half price. Want to retire. After you get going, an opportunity for a substantial return on your investment is indicated, based on past experience. Address D N 15, Tribune.

MEAT MARKET—NEXT TO NATIONAL Tea, estab. 15 yrs., north side; reasonable rent. Will sacr. Address O K 435, Tribune.

MEAT MARKET—NEXT TO A. & P. REASonable. Triangle 5361 between 11 and 12.

MEAT MARKET—GD. N. SIDE LOC.; ALSO good for grocery and market. Buc. 6193.

PEANUT ROUTE—ESTAB. 6 YRS.; 225 MAchines. Address O K 436, Tribune.

POOLROOM—5 TABLES; CANDY, CIGARS, etc.; opp Cubs' ball park. Buck. 0904.

RADIO SERVICE STORE — LONG ESTABlished. Good location. Ideal proposition to right party. Other interests reason for selling. Phone Austin 4147.

RADIO SALES-SERVICE—OPPOSITE DEPT. store. Comp. equipment. 4721 Broadway.

— — — RESTAURANT FOR SALE — — — Newest and finest roadside restaurant in central Florida. Located on two highways near town of 35,000. An opportunity for an operator who wants to run a cocktail bar and package store with present setup. All licenses paid. Phonograph and amusement games will pay overhead. For full details, pictures, floor plans, etc., address D M 40, Tribune.

RESTAURANT-LUNCH COUNTER—VIC. N. Clark, nr. Diversey. Well est., high class place. Owner going to Europe. Sac. $1,650. J. W. Dowd. Diversey 5610.

RESTRNT.—FINANCE CO. MUST SELL TO satisfy mortgage; terms. Central 6661.

RESTAURANT—WELL EQUIP.; LIV. QTRS. Rt. $35; stm. ht. 1629 N. California-av.

REST.-CHILE — BIG BUS.; RT. $30; LG. lease; barg.; sell or trade. 1703 Lake.

RESTAURANT—ADJ. TO BOWLING ALley, tavern; leaving city. 2263 Lincoln-av.

RESTAURANT—SELL OR EXCH. FOR HOtel or rooming hse. 418 N. Austin-blvd.

REST.—S.;CLSD. NGTS.-SUN.; RT. $40; HTD. $40 day bus.; pr. $1,200. Kane, 828N.State.

REST.—COR. LOC.; BUS. $40 DAY; RENT $40; $600 cash. 1871 Ogden-avenue.

RMG. HSE.—60 RMS.; 4 YR. LSE. RT. $150. Inc. $600. Unusual bargain. $1,000 req. Capps Co., 61 W. Schiller. Sup. 6160.

RMG. HSE.—42 RMS. 5 Y. L. RT. $150; 12 baths, stoker, 12 refrig. Pr. $3,000, terms. Steinbock & Alexander, 160 N. La Salle.

SCHOOL STORE. CIGARS. CIGARETTES, fountain, candy, toys—liv. rms. Reas. rent. $950. 1329 Loyola-avenue. Sheldrake 10206.

SCHOOL SUPPLY STORE—ACROSS FROM school; sacrifice. 2608 Orchard.

TAVERN—I HAVE 3 TAVERNS. WILL sell 1 of them to suit you. Ask for the manager. 117 S. Halsted-street.

TAVERN AND RESTAURANT — FULLY equipped. 4751 W. Madison-street.

If the kind of store or business you want is not offered for sale today, why not advertise in the Business Opportunity Wanted Column? Stop in today at the Tribune Want Ad office, Madison and Dearborn-streets, or call Superior 0100. Ask for an Ad Taker.

Partnerships and Investments.

OPPORTUNITY TO START IN YOUR OWN business with well established chain organization; $4,000 capital required; well secured. 45 STORES NOW IN OPERATION. Write for appt. Address O H 285, Tribune.

MAN WANTED—ILLINOIS CORP. WANTS a man with $10,000 to $25,000 to assist in the management and operation of the financing of time sales. Address O G 421, Tribune.

WANTED—EXECUTIVE WITH $25,000 TO buy out inactive partners and expansion; proven salable articles; big field; must have ability. Investigate. Address D M 50, Tribune.

EARN UP TO $40 WK. COLLECT. 40 NUT or Hershey mchs.; inv. $350. Har. 1614.

Concessions, Locations, and Leases.

TAVERN TO RENT—COMPLETE WITH ALL fixtures. Living quarters upstairs. Very good loc. Estab. 4 years. Hem. 6176.

MEAT MKT. SPACE FOR RT. IN FOOD mart for reliable butcher. Best loc. on the N. S. Reas. rental. 3408-12 N. Clark.

TAVERNS—[2]—WITH OR WITHOUT FIXtures. 2302 S. Wabash and 815 E. 39th-st. Phone Boulevard 0600.

MEAT MARKET — 5950 IRVING PARK-blvd.; new equipment, cost $6,000; will sacr. Sm. down paymt. Berk. 5437 aft. 7 p.m.

SPACE IN LOOP BEAUTY SHOP TO MANicurist with following. Reas. Dea. 9860.

Distributors.

MANUFACTURER WANTS JOBBERS FOR new wood carved novelty line in low priced field, suitable for gift and dept. store trade. Address O F 543, Tribune.

DISTRIBUTORS AND JOBBERS WANTED to handle attractive line of beverages. Have a very good proposition. Apply at Uncle Sam Beverage Co., 1307 S. Pulaski-road.

Business Equipment.

— — — — RESPONSIBLE MAN — — — — We will establish route of NEW 5c PACKAGE NUT vending machines. Should earn up to $50 weekly and more depending on expansion. NO SELLING. Experience not necessary; full or part time. Only $335 required. Give phone number in reply and state if you have the cash available. ADDRESS O G 224, TRIBUNE.

FOR SALE—FINE STORE FIXTURES; wall and show cases, safe, jewelers' complete benches and tools. Closing out. Bromberg Jewelry Store, Battle Creek, Mich.

WE ARE IN THE MARKET TO BUY USED ice cream vending equip. such as boxes, pushcarts, tricycles and one delivery truck. Central Vending Company. Pal. 10192.

750 WOODEN THEATER SEATS FOR SALE cheap—Pickford Theater, 108 E. 35th-st.

ARROW GREASING EQUIPT.; MANLEY lift; pressure washer, etc. Reas. R. P. 0377.

Business Service.

MATHEMATICAL AND TECH. PROBLEMS solv. Metal layouts. Address B 348, Tribune

Wanted.

BARBER SHOP WANTED—2 OR 3 CHAIRS; N. or N. W. Side; living quarters private. Give details. Address B 310, Tribune.

VACANT BLDG., 25 TO 75 RMS., FOR rooming purposes; steam heat; south side preferred. Address O E 440, Tribune.

WILL INVEST $1,500 WITH SERVICES IN manufacturing business. Give details. ADDRESS B 344, TRIBUNE.

HAVE $450 FOR GOING BUS. WITH SERV What have you? Address B 304, Tribune.

GAS STATION WANTED—FELDMAN PEtroleum Co., 544 W. Roosevelt. Har. 3000.

CASH FOR STORES AND MERCHANDISE L. Goodman, 672 Roosevelt. Canal 8625.

GOOD NEWS STAND FOR $1,000. WHAT have you? Address B 286, Tribune.

WILL INVEST $2,000 AND SERV. IN GD. retail bus.; give det. Address B 363,Tribune

STORE AND BAR FIXTURES.

STORE FIXTURES, TAVERN FIXTURES, hamburger and lunch equipment; large stock, new and used. The lowest prices. Easy pay. Chas. Bender Co., 608-14 N. Wells.

REFRIGERATORS—FOR GROCERY, MEAT, delicatessen; largest stock; new and used bargains. Terms. 551 W. Washington-st.

6 AND 8 FT. DOUBLE DUTY COUNTERS; also all porcelain 15, 25 and 30 cu ft refrig.; very cheap. 220 W. Huron. Op. Sun

MANICURE TBLS., $3; DRYERS, $7; WAV mach., used, $39.50. Paidar, 1120 N. Wells

LATEST MOD. ELEC. NAT'L CASH REGISter. Cash or tms. Eastern Finance.Dea.8659.

RESTAURANT FIXTS.—MOD. MUST BE sold before Feb. 27; will sac. Irv. 3308.

LOANS—PERSONAL AND BUSINESS.

Personal Property and Salary.

Phone Your Request
For a
Quick Salary Loan
$10 TO $300
On Your Signature Only
SIGN YOUR NAME
NO ENDORSERS
NO CHATTEL MORTGAGES
LOCAL'S Simplified Single Signature Salary Loan Method satisfies thousands. Salaried men and women prefer to borrow without depending upon friends or relatives to sign their note and without signing a chattel mortgage on furniture, auto or other personal property. Your loan arranged while you wait.
TERMS 1 TO 20 MONTHS. CHARGE MADE ONLY FOR ACTUAL TIME YOU HAVE THE MONEY.
LOCAL LOAN CO.
UNDER STATE SUPERVISION.
7 W. MADISON at State. RANdolph 8400
1 N. PULASKI [Crawford]. KEDzie 5900
8 N. OGDEN at Madison. HAYmarket 4700
821 W. 63D-ST. nr. Halsted. ENGlewood 7800
1212 N. ASHLAND at Mil. BRUnswick 3100
4013 MILWAUKEE at Cicero. AVEnue 1400
4701 N. WESTERN at Leland. LONgb. 2161
EVANSTON PHONE GREENLEAF 8060

LOANS
Without Endorsers
NO WAGE ASSIGNMENTS.
Whether you borrow on your auto, furniture or on just your plain note, you will never be required to ask others to sign. No endorsers or wage assignments required on ANY loan.
Reduced Rates
3% monthly interest on balances of $100 or less; 2% on balances above $100 to $200; 1% on balances above $200.
COMMONWEALTH LOAN CO.
OVER 50 YEARS OF SERVICE.
9—OFFICES—9
NORTH SIDE:
3166 LINCOLN-av., cor. Ashland at Belmont, Rm. 224......BITtersweet 3360
4803 LINCOLN-av., cor. Western at Lawrence, Rm. 208......LONgbeach 3456
4013 MILWAUKEE-av., cor. Cicero at Irving Park, Rm. 307......AVEnue 0443
1791 HOWARD at Clark. Room 214 ....ROGers Park 0754
SOUTH SIDE:
6306 COTTAGE GROVE, RM. 305 ....HYDe Park 0604
749 W. 63d-street at Halsted, Room 200 ....ENGlewood 1711
WEST SIDE:
1 N. PULASKI [Crawford] at Madison, Room 415..........VAN Buren 5040
OAK PARK:
137 N. Marion-st., at Lake, R. 204. Chgo. Phone AUStin 2624....Village 6886
BERWYN-CICERO:
6428 W. CERMAK-rd., nr. Ridgeland. Chgo. Ph. LAWndale 2882...Berwyn 371
UNDER STATE SUPERVISION.

What do YOU require when you borrow?
Check the things you insist upon:

Speed	Friendliness
Privacy	Businesslike Basis
Simplicity	No Special Security
Plenty of Time to Repay	
Controlled Cost	No Extra Fees
Flexible	No Hard and Fast Rules

You will find that we meet YOUR requirements when you need CASH.
A COMPLETE SERVICE ALL PLANS. LOANS up to $300. Come in TODAY.
PERSONAL FINANCE CO.
UPTOWN PERSONAL. 4750 Broadway, 2d floor. LONgbeach 4090
NORTH PERSONAL. 4770 Lincoln-av., 2d fl. LONgbeach 1321
IRVING PARK PERSONAL. 3982 Milwaukee-av., 2d flr. PALisade 0989 [Over Art Thompson's Clothing Store.]
WICKER PARK PERSONAL. 1954 W. North-av., gr. fl. ARMitage 0833
AUBURN PARK PERSONAL. 757 W. 79th-st., 2d fl. RADcliffe 8225
WOODLAWN PERSONAL. 841 E. 63d-st., 3d floor. HYDe Park 1472
MARQUETTE PARK PERSONAL. 2403 W. 63d-st., 2d floor. REPublic 7229
GARFIELD PARK PERSONAL. 4010 W. Madison-st., 2d fl. NEVada 2134
OAK PARK PERSONAL. 1040 North-blvd., 2d floor. VILlage 6840
BERWYN-CICERO PERSONAL. 6346 Cermak-rd., 2d floor. BERwyn 666
EVANSTON PERSONAL. 708 Church-st., 2d floor. GREenleaf 6081

Let Us Solve Your Money Problems
CLEAN THE SLATE WITH A LOAN.
$25 to $300
ON YOUR
SALARY
FURNITURE
AUTOMOBILE
T. B. WARD, INC.
8 S. Dearborn. Room 408.
Phone Randolph 2060.

Friendly Personal Loans
$30 to $300
Use our simplified loan method to get cash when you need it
Signature Only Loans.
Automobile Loans.
Furniture Loans.
COMMEMORATING 50 YEARS OF CONTINUOUS SERVICE. 1888 1938
Phone Central 4733.
C. C. ERD
7 S. DEARBORN-ST. ROOM 616.

If You Need $30-$300
We Sincerely Invite You to Join Our Pleased Group of Satisfied Repeat Customers Who Enjoy the Private Complete Loan Service Offered by
L. T. BAKER & CO.
30 W. WASHINGTON-ST.
ROOM 1407. RANDOLPH 6151
SIGNATURE, SALARY, FURNITURE, AUTO, AND CO-MAKER LOANS.

LOANS UP TO $5,000.
1% A MONTH. NO EXTRA CHARGES Loans from $1 to $5,000 on Jewelry, Watches, Diamonds, Silverware. Prompt, courteous, safe, and dignified.
FIRST
State Pawners Society
UNDER STATE SUPERVISION
42 S. Clark-st., Nr. Monroe. No other offices.

LOANS ON JEWELRY.
DIAMONDS, SILVER, BONDS, FURS, Microscopes, Cameras, Oriental Rugs, or anything of value; $1 to $5,000.
CHICAGO LOAN BANK.
37 S. WABASH AVENUE 3D FLOOR

JEWELRY LOANS
$1 to $5,000 QUICKLY OBTAINED. Lowest Rates. A Refined Service. ILLINOIS STATE PAWNERS ASSN. 140 N. Dearborn, Cor. Randolph, 2d Floor.

LOANS—PERSONAL AND BUSINESS.

Personal Property and Salary.

LOANS
At Reduced Rates
MONTHLY RATE NOW
3% on Balances of $100 or less.
2% on Balances Above $100 to $200.
1% on Balances Above $200.
NO ENDORSERS
NO WAGE ASSIGNMENTS
If you can make regular monthly payments, Household Finance invites you to apply for a loan of $20 to $300 on furniture, car or plain note. Up to twenty months to repay.
18—CONVENIENT LOCATIONS—18

100 W. Monroe, 7th floor.	State 1777
28 N. Clark, Room 253.	Franklin 1082
77 W. Washington, 10th floor.	State 0151
105 W. Madison, 14th floor.	Franklin 0884
1737 Howard-st., 2d floor.	Rogers Park 8320
4554 Broadway, 2d floor.	Longbeach 7163
1951 Irving Park, 2d flr.	Buckingham 1006
2800 Milwaukee-av., 5th flr.	Capitol 3440
4704 Irving Park, 2d floor.	Pensacola 4570
6255 S. Ashland, 2d flr.	Hemlock 4510
2355 W. 63d-st., 2d flr.	Republic 4472
6856 S. Halsted, 2d floor.	Englewood 5534
841 E. 63d-st., 4th floor.	Plaza 8360
9204 Commercial-av., 3d flr.	S. Chicago 0103
11106 S. Michigan, 2d fl.	Commodore 3880
4010 W. Madison, 4th floor.	Kedzie 0704
Cicero, 6012 Cermak-rd., 2d fl.	Cicero 6400
Oak Park, 1140 Lake, 3d flr.	Euclid 503

"Doctor of Family Finances."
HOUSEHOLD FINANCE CORPORATION.
Hear Edgar Guest Tuesday eves., 7:30—WLS.

INTEGRITY LOANS
enable single or married persons to borrow on plain note. Domestic also lends on car, furniture or endorsed note.
CAR PAYMENTS REDUCED.
Car balances refinanced and payments made much smaller.
QUICK LOANS for taxes, coal, school, fur coat or other needs. Phone for a loan if you can't come in.
ILLINOIS
DOMESTIC FINANCE CORP.
190 N. State, 2d Floor. Phone Fra. 3494.
"FIRST IN FRIENDLINESS."

— MONEY ON ANYTHING OF VALUE — Federal State Pawners, 5 S. Clark-street.

Business Loans.

$300 to $50,000
On fixtures and equipment of Factories, Laundries, Restaurants, Meat Markets, Hotels, etc.
Also on Accounts Receivable.
OLDEST ESTAB. IN CHGO.
NO ENDORSERS. TERMS TO SUIT. Prompt attention to inquiries from Michigan, Indiana or Illinois on loans of $2,000 up.
F. BOLAND,
9 W. WASHINGTON-ST. FRANKLIN 1966.

$250 TO $60,000.
To Factories, Printing Plants, Stores, L'dries, Rmg. Hses., Bakeries, Autos, Restaurants, Machine Shops, Trucks.
FOR LOWER RATES.
FOR MOST COURTEOUS TREATMENT.
FOR FASTER SERVICE.
Telephone Central 5532
for a representative to call on you.
National Acceptance Co.
111 WEST MONROE. CENTRAL 5532.

— — — — —NEW LOW RATES— — — — — On equipment, furniture, fixtures, automobile, and machinery loans, large or small. Prompt, courteous and confidential service. ROYAL FINANCE CORP., 160 N. La Salle-st. Rm. 1036. DEA. 0624.

FINANCIAL SERVICE.

HEIRS—WE BUY OR LOAN ON YOUR interests. Probate Finance, 155 N. Clark.

MUSICAL INSTRUMENTS.

Pianos and Players.

— — BIG GRAND PIANO BARGAINS — —

Wurlitzer	........$250	Kimball	........$395
Whitney	........$325	Kimball	........$475
Chickering	......$390	Kimball	........$595

All reconditioned—all in good shape. W. W. KIMBALL CO., 306 S. WABASH. OPEN EVENINGS UNTIL 9 P. M.

PIANO BARGAIN—BRAND NEW UPRIGHT reduced to only $97. Terms $1 a week. Nothing to pay until April. Free delivery. P. A. Starck Piano Co. 234 South Wabash-avenue. Open until 9 p. m.

TRADE IN YOUR OLD PIANO—WE WILL give you credit voucher for its full trade-in value, which you can apply toward new piano or radio. Cable Piano Co., 303 South Wabash, at Jackson. Harrison 1644.

CONSOLETTE—SPINET TYPE; LIKE NEW; terms $2 a week to responsible party. Must move at once. Phone Mr. Pierce, Wabash 6900, 11 a. m. 9 p. m.

SMALL SIZE USED PIANO $35 TERMS 50c a week. See this bargain at Private Fireproof Piano Warehouse, South Ashland av. and 39th-st. Open until 9 p. m.

USED GRANDS AND SPINETS ...... $150 $175, $225, $275. Low Terms. WURLITZER, 111 S. Wabash Open eves.

GRANDS, MIDGETS, SPINETS; ALSO UPright pianos, $10 up. 3238 W. Harrison.

STEINWAY GRAND—SMALL SIZE, LIKE new; sac. HERMAN, 3121 Lawrence.

WANTED TO BUY—USED GRAND PIANO from private family for cash. Mer 4026.

ADAM SCHAAF GRAND BR. MAH., $195. MOIST PIANO CO., 13th fl., 9 E. Adams.

BEAUTIFUL $2,250 GRAND PIANO—FINE cond. Sac. $195 cash. 6512 N. Clark.

EXCHANGED GRANDS AND UPRIGHTS. LYON & HEALY, 243 S. WABASH.

BRAMBACH BABY GRAND—$145 ON TMS. WYMAN'S, 604 Republic Bldg., 2005 State.

SAC. FOR CASH—CHICKERING GRAND; fine condition; $150. 5408 W. North-av.

SAC. MASON & HAMLIN GRAND, LIKE new; apt. size grand, $100. 6242 W. Grand.

Accordions.

PIANO ACCORDIONS—BARGAINS IN USED, rebuilt, and demonstrator instruments. All sizes to 120 bass. Terms with free lessons. Chicago Musical Instrument Co., 309 South Wabash. Harrison 4884. Open evenings.

OFFICE FURNITURE AND DEVICES.

TYPEWRITER DESK, ART METAL, DOUble pedestal, mahog. finish; aluminum chair; good cond.; $50 cash. Ced. 3499.

7 GLASS TOP MAH. DESKS, FILE TYPEwriters, chairs and 1 walnut executive suite. Room 1817, 208 W. Washington.

LARGE STOCK NEW AND USED OFFICE furn. and equip. 236 W. Lake. Dea. 3456.

250 STEEL LOCKERS, SHELV., STOR. CAB., etc. Central, 20 W. Hubbard. Del. 8495.

TYPEWRITER, $10; DUPLICATOR, $12; Dictaphone, $25. Pruitt, 172 N. La Salle.

BARGAINS—AN ASSORTMENT OF GOOD used furn. and filing equip. 172 W. Monroe.

WE BUY USED OFFICE FURNITURE AND equipment. 1546 Roosevelt-rd., Can. 0966.

WE BUY AND SELL OFFICE FURNITURE. 1027-29 MADISON-ST. SEELEY 2056.

NEW AND USED DESKS, CHAIRS, TABLES, files, safes. 160 W. Lake-st. Randolph 0123.

40 DESKS 80 CHAIRS, STEEL FILES, bkcas., ofc. partitions, safes. 3917 Sheridan.

1,000 STEEL TRANS. CASES, SPECIAL—Kendricks, 218 W. Jackson. Central 4325.

MULTIGRAPH, TYPESETTER, 2 ROLL INK attach. Supplies also. Normal 1888.

INSTRUCTION.

PREPARE FOR JR. ACCOUNTANT'S JOB—Detailed instructions to be studied in your own home. We cover everything necessary to enable you to do a junior accountant's work. All instruction prepared by nationally known C. P. A.'s. Private coaching and resident examinations. AMERICAN ACADEMY OF ACCOUNTANCY, 176 W. Adams. State 6782.

ELEMENTARY AND HIGH SCHOOL MATHematics, physics, chemistry, priv. tutoring at your home. Address B 253, Tribune.

MUSICAL AND DRAMATIC.

ARRANGER WANTED—FOR DANCE ORCH. Must be song title style like Ace Radio Orchestra. Address B 302, Tribune.

RADIO COACHING BY N.B.C AND C.B.S. artists for vocal and dramatic. Cen. 6737.

DANCING SCHOOLS.

LEARN TO DANCE CORRECTLY—PRIVATE less. Teresa Dolan, 1545 E. 63d. Hyd. 3080.

WANTED TO BUY.

HEALTH, GYM EQUIP., ROWING MACH., rotary converter, 100 W. Monroe. Rm. 304.

USED AUTOMOBILES FOR SALE.

Buy with Confidence from Your Chevrolet Dealer

Buick '36 sedan..............$565
Model 41. De luxe equipment. Mechanically perfect. Like new throughout. McINERNEY CHEVROLET CO., 2715 N. Cicero. Spa. 3400

Buick '35 61 sedan..........$395
4 dr. trunk. Built-in trk., heater, de luxe dual equipment. Black finish. MICHIGAN AVENUE CHEVROLET, Michigan and 24th-st. Vic. 6500.

Buick '35 6 whl. sedan..$325
Mod. 57. Orig. blk. fin. Beau. mohair uph. Motor tuned, checked. Gd. tires. RAY O'CONNELL MOTOR CO., 4627-33 W. Madison. Aus. 3068.

Buick '34 small series sedan.
Trunk, 4 door. Considerably below market. Drive this one. $295. RUBY CHEVROLET CO., 7158 Stony Island. Dor. 2306.

Cadillac '31 town sedan.
8 cylinder. Motor, body and uph. in excellent condition. Reduced to $115. NORTOWN CHEVROLET CO., 6501 N. Western. Hol. 5800.

Chevrolet '37 coupe.......$485
This car is practically new. In good condition throughout. A bargain. MILLER CHEVROLET, INC., 1810 Irving Park. Gra. 7075.

Chev. '37 master coupe..$445
Very low mileage. Good tires, paint and motor in perfect condition. BERGL CHEVROLET SALES, 5342-48 Cermak-rd. Cra. 2702.

Chev. '37 de l. town sedan.
5 passenger, trunk. See this one today. Price unbelievable. $425. RUBY CHEVROLET CO., 7158 Stony Island. Dor. 2306.

Chev. '36 de l. town sedans.
Heater, radio, other extras. Large selection at lowest prices. See us first. UPTOWN MOTORS CORP., 4857 Broadway. Lon. 9172.

Chev. '36 4 door sedan...$460
A car that has had good care and is in excellent condition throughout. MILLER CHEVROLET, INC., 1810 Irving Park. Gra. 7075.

Chev. '33 master 4 door.$395
[Stock No. 4813.] Beau. ebony black sedan. One of today ontstanding buys. JAMES LEVY CHEVROLET, 4400 Archer-av. Vir. 1141.

Chevrolet '36 tour. sed..$375
Orig. blk. fin. like new. Hyd. brakes. Safety glass all around. Uph. clean. RAY O'CONNELL MOTOR CO., 4627-33 W. Madison. Aus. 3068.

Chev. late '36 coupe.......$365
Master de luxe. Mech. perfect. Tires, paint, uph. like new. Guaranteed O. K. ASHLAND AVE. MOTOR SALES, 5436 S. Ashland. Rep. 6200.

Chev. '36 2 door sedan...$360
Hyd. brakes. Turret top. Fisher no draft vent. Other Chev. features. Spec. price. CLARK-MAPLE CHEVROLET, 1038 N. Clark. Moh. 1470.

Chev. '36 town sedan.....$325
Built-in trunk. Steel top. Hyd. brakes. Shop indoors in comfort. All prices cut. NIEBURGER CHEVROLET CO., 7744 Stony Island-av. Reg. 1000

Chev. '36 de l. town sedan.
Master. Trunk. knee act. Exc. example of values offered from our stock. $325. LEWIS AUTO SALES, 3400 Ogden. 4000 W. Cermak.

Chev. '36 town sedan....$315
Spacious rear trk. comp. Steel turret top. Hyd. brakes. Clean uph. Oth. impr. DRIJE MOTOR SALES, 6527 Roosevelt-rd. Law. 7800.

Chev. '36 de l. town sedans.
Heater, radio. Other extras. Large selection at lowest prices. See us first. UPTOWN MOTOR CORP., 4857 Broadway. Lon. 9172.

Chev. '35 4 door sedan...$395
Knee action. No draft vent. Orig. blk. fin. like new. Thoroughly reconditioned. CLAYTON-DEAN CHEVROLET SALES, 535 Madison, Oak Park.

Chev. '35 de luxe coupe.$325
Mech. O. K. Beautiful gun metal finish. Sold with an O. K. that counts. NELSON CHEVROLET SALES, 1002 Diversey-pkwy. Bit. 7300.

Chevrolet '35 coach.........$315
This car is an except. good buy. Ready to go. Investigate. No sales tax. NELSON CHEVROLET SALES, 1002 Diversey-pkwy. Bit. 7300.

Buy with Confidence from Your Chevrolet Dealer

AUBURN—1934 SEDAN. Like a new car..........................$195 7557 STONY ISLAND Butterfield 1285.

AUBURN—1933 CUSTOM SED...........$175 Packard Dlr., 6101 N. Western. Bri. 4015.

BUICK '37, $645
5 pass. sedan: slightly used. Also 10 other 1937 models, 41s, 61s, and 81s, fully equipped with radios. AT VERY LOW PRICES. YOUR CAR DOWN. OPEN TILL 10 P. M
3535 N. ASHLAND
NEAR ADDISON-STREET.

BUICK '37 SEDAN, $645
Popular small 8 cyl. de luxe trunk sedan; RADIO, heater, clock, etc. Driven few miles. Your car down, bal. 2 years; 90 day guar. OPEN TO 10 P. M. 7 DAY DRIVING TRIAL. CENTURY FINANCE CORPORATION.
850 JACKSON-BL.

BUICK 1935, $395
Small model 41—4 door sed. with built-in trunk, 6 wheels, heater. YOUR CAR DOWN. OPEN TILL 10 P. M.
3535 N. ASHLAND
NEAR ADDISON-STREET.

Buick '34-67 4 Door Sedan, $365
S. mts., trunk rack, heater, radio; perfect McFARLAND KEENAN BUICK CO. 7647 S. HALSTED. OPEN EVES.

Buick '36 Sed., $495
40 series, small model, built-in trunk, de luxe equipt., $100 down.
Michigan Ave. Chevrolet,
Michigan at 24th-st.

BUICK '34 SEDAN, $295
Limited model. Trunk, 6 wheels. Priced low. Cost over $2,200 new. SOUTH SHORE BUICK CO. 7320 STONY ISLAND. MID. 6408.

BUICK '35 LIMOUSINE, $395
7 pass., 6 wheels. Reconditioned. SOUTH SHORE BUICK CO. 7320 STONY ISLAND. MID. 6408.

Buick Real '34, $298
Honest, a bona fide 1934 de luxe 5 pass. sedan, with trunk. A gorgeous car. A $400 value, today to the first buyer only $298. FELZ. 1132 DIVERSEY-BLVD.

BUICK 1936-46, $495.
De luxe coupe. This car looks and runs like a new automobile. This model, extra carrying space for luggage, heater, dual defrosters.
Buick Dlr. 3807 Lawrence.

BUICK '36 41 SED., $545
Also '36-61 4 dr. built-in trunk sedan; side mounts, all dual equipment.
3145 Lawrence. De Soto Dlr.

BUICK '38 67 SED., $975
Used century model, white wall tires, dual eqpmt., orig. cost $1,354. Easy terms. 3956 GRAND AT CRAWFORD.

BUICKS—1932-1933 7 PASS. 6 W. W. SEdan. In excellent condition. No ex-taxicabs....................$265-$325 PACKARD DEALER. 8333 MONTROSE

Buick '35 Sedan, $295.
Moss, 6051 Cottage Grove.

BUICK—1932 5 PASS. SEDAN; SIDEMTS. In condition like brand new............$195 7557 STONY ISLAND Butterfield 1285.

BUICK—1931 7 PASS. SEDAN; SIDEMTS and trunk; 2 heaters.....................$135 7557 STONY ISLAND Butterfield 1285

BUICK—1936 46-S COUPE..................$545 BROADWAY BUICK CO. 5701 Broadway.

— BUICK—'37 MODEL 46 CPE., $695 — 6446 SOUTH WESTERN-AVENUE.

USED AUTOMOBILES FOR SALE.

Buy with Confidence from Your Chevrolet Dealer

Chev. '35 4 door sedan...$300
[Stock No. 5305.] This car is in excellent shape. Will make wond. fam. car. JAMES LEVY CHEVROLET, 4400 Archer-av. Vir. 1141.

Chev. '35 2 dr. sedan......$245
Beau. blk. car. Many extras incl. heater. Exc. cond. thruout. $5 dn., easy tms. GATEWAY CHEVROLET SALES, 4154 and 5145 Milwaukee. Pen. 9000.

Chevrolet '35 coach.........$195
Hurry! Hurry! For this most extraordinary bargain. A real value. MID-CITY CHEVROLET CO., 1147 Jackson. Mon. 0332.

Chev. '34 sport sedan.....$295
Has large built-in trunk, knee action, chrome wheel disc. A1 throughout. NELSON CHEVROLET SALES, 1002 Diversey-pkwy. Bit. 7300.

Chev. '34 6 wheel sedan.$295
Synchro-mesh trans., knee act. wheels. h. w. htr. Beau. blk. duco finish. NICKEY CHEVROLET SALES, 4114 Irving Park-blvd. Pen. 3670

Chevrolet '34 sport sed..$215
Built-in trunk, side mounts, knee action, Fisher no draft ventilation. DREXEL CHEVROLET CO., 4733 Cottage Grove. Dre. 3121

Chevrolet '33 sedan.........$195
5 pass. Best buy in town. Runs perf. Sm. dn. paymt. Chev. Dlr. since 1916. MILWAUKEE AVE. MOTORS, 2508 Milwaukee-av.

Chev. '33 master coupe..$165
Finished in blue. General condition exceptionally good, with perfect tires. DRIJE MOTOR SALES, 6527 Roosevelt-rd. Law. 7800.

Chev. '33 4 dr. master sedan.
A car that will give excel. trans. for many carefree miles. A real barg., $145. LEWIS AUTO SALES, 3400 Ogden. 4000 W. Cermak.

Chevrolet '32 4 dr. sedan.$95
A1 mechanical condition; good paint and tires. A real bargain. DREXEL CHEVROLET CO., 4733 Cottage Grove. Dre. 3121.

BUY WITH CONFIDENCE FROM YOUR CHEVROLET DEALER.

Chev. '31 4 dr. sedan......$115
Good mechanical condition. Fine appearance. Chevrolet Dlr. since 1916. MILWAUKEE AVE. MOTORS, 2508 Milwaukee-av.

Chevrolet '31 coupe..........$95
Orig. blk. fin. like new. Motor comp. overhauled. Will give lots of gd. trans. RAY O'CONNELL MOTOR CO., 4627-33 W. Madison. Aus. 3068.

Chev. '31 4 dr. sedan........$93
Unusually low price for this popular 6 wh. model. All prices cut. Stop in today. NIEBURGER CHEVROLET CO., 7744 Stony Island-av. Reg. 1000.

Chrysler '34 sedan..........$295
Ultra smart and snappy 4 door sedan. Luxurious iridescent finish. MID-CITY CHEVROLET CO., 1147 W. Jackson. Mon. 0332.

Dodge '35 4 dr. de l. sed.$420
Trk., radio, htr., de l. equip. with gen. appear. that indicate its few miles. CLARK-MAPLE CHEVROLET, 940 Milwaukee. Sec. 0088.

Dodge '33 sport coupe...$225
All steel body, hydraulic brakes. Good paint. Mechanically perfect. SEIP CHEVROLET CO., 8622 Commercial, 3000 E. Reg. 1400.

Ford '37 60 tudor....$150 Dn.
Mtr., body and uph. in exc. cond. Comp. access. inc. radio, htr., bumper guards. NICKEY CHEVROLET SALES 4114 Irving Park. Pen. 3670.

Ford '36 tour. sedan......$365
Beau. blk. fin. Uph. except. clean. Motor runs like new. Very good tires. RAY O'CONNELL MOTOR CO., 4627-33 W. Madison. Aus. 3068.

Ford '36 de l. R. S. coupe.
Htr., radio, comp., dual. access. Appear., mech. cond. cannot be dupl. at $365. CLARK-MAPLE CHEVROLET, 940 Milwaukee. Sec. 0088.

Ford '36 tudor................$355
Built-in trunk. Mechanically O. K. A real value for this low price. DIVISION CHEVROLET SALES, INC., 1725 W. Division. Bru. 5300.

Buy with Confidence from Your Chevrolet Dealer

BUICK '37 41, $775.
A beautiful 4 door touring sedan; radio heater; low mileage; guaranteed. James Levy Buick, 2257 Michigan.

Cadillac 7 Pass. Sedan
Body by Fleetwood; 1934, 146 inch wheelbase; has 1935 change over black finish, like new; upholstery spotless; car used little; practically new tires. Philco radio, double heaters; special today.
HILL MOTOR-PACKARD,
640 Madison-st. Oak Park.
OPEN SUNDAY AND EVENINGS.

CADILLAC '36 MOD. 70
6 chrome wheels. Fleetwood body. Car looks like new. At a sacrifice price.
2247 S. MICHIGAN

Cadillac—Late Model 70
4 door sedan. Fully equipt. with 1937 equip. 1936 model. Looks and runs like new. Must sacrifice. Call Saginaw 8275 eves. and all day Sun. 7725 Yates-av., 2d apt.

Chevrolet '37 De Luxe
$100
BELOW MARKET.
Coupe $395
Town Sedan ...$425
THESE ARE MASTER DE LUXE MODELS. WITH KNEE ACTION. BETTER HURRY. Terms to suit.
Ruby Chevrolet, Inc.
7158 STONY ISLAND.

CHEV. '37 SEDAN, $495
Nearly new. NOT A TRADE-IN CAR. Master trunk sedan, de luxe heater, radio Your car down, bal. 2 years; 90 day guar. OPEN TO 10 P. M. 7 DAY DRIVING TRIAL. CENTURY FINANCE CORPORATION.
850 JACKSON-BL.

CHEV. '35 COACH, $195
5 passenger; greatest value in town. 100 other Chevrolet bargains.
Mid-City Chevrolet
1147 JACKSON.

CHEV. 1937, $445
4 DOOR Master Sedan. Best buy in city. Your car down, bal. 12-24 mo. 90 day guar.
4618 Washington-blvd.

CHEV. '31 SEDAN, $125.
Splendid condition throughout. Be sure and see this car today. DODGE DLR., 1019 DAVIS-ST., EVANSTON. EVANSTON CARS ARE BETTER CARS.

CHEV. '36 SEDAN, $345
5 pass. Built-in trunk, heater, etc.
BURKE, 6733 S. WESTERN.

Chev. '36 De L.; Radio; $395.
Largest knee action 2 dr. sedan; hydraulic brakes, turret top; in storage 5 months. CHEV. DLR., 1111 Chicago-av., in Evanston.

CHEV. '35 4 DR. SED., $310.
Orig. dark green finish; excel. tires, motor etc. Spotless interior tells story. CHEV. DLR., 1111 Chicago-av., in Evanston.

CHEVROLET—LATEST '37 MASTER 2 DR. sedan; looks, runs like a new car. Sac. for only $465. Guarantee. Terms, trade.
933 WASHINGTON-BLVD.

CHEVROLET—'32 COACH, A-1 CONDITION Good tires, bright finish. Sell $50 cash balance notes. Call after 5. Owner, 6930 S Shore-drive, Apt. 418. Plaza 2200.

CHEV.—USED '38 TOWN SED.; RADIO htr.; pri. party; $625. Lak. 6401, apt. 206.

CHEV. MST. '33 4 DR. SEDAN..........$215 Dor. 2307. Ruby Chev., 7158 Stony Island.

CHEV.—1932 COACH; 6 WHEELS.........$145 PACKARD DEALER 7610 S. HALSTED

CHEV.—'33 6 WHL. MASTER COACH..$235 Southwest Chev., 9220 S. Ashland. Ced. 3500

CHEV.—'32 5 PASS. COUPE; RUNS AND looks good. Sac. $95. 2500 Washington.

CHEV.—'33 SPORT COUPE..................$185 Dor. 2307. Ruby Chev., 7158 Stony Island.

USED AUTOMOBILES FOR SALE.

Buy with Confidence from Your Chevrolet Dealer

Ford '36 tudor................$325
Orig. blk. fin., seat covers. Price low to take care of increased car vol. Op. eves. SHEETS CHEVROLET SALES, 6522 Cottage Grove.

Ford '36 tudor................$295
As usual price talks in any snappy performed car. Only $295. RUBY CHEVROLET CO., 7158 Stony Island. Dor. 2306.

Ford '35 2 dr. trk. sed....$285
Comp. de l. equip. Blt.-in Ford Philco radio, htr., spotlt., etc. Best mech. cond. CLARK-MAPLE CHEVROLET, 940 Milwaukee. Sec. 0088.

Ford '35 5 pass. sedan...$265
Very fine cond. Exc. app. Sm. dn. payt. Easy mo. install. Chev. Dlr. since 1916. MILWAUKEE AVE. MOTORS, 2508 Milwaukee-av.

Ford '35 coupe................$245
This car good for thous. of miles of good service. Good paint, tires and uph. SOUTHWEST CHEVROLET, INC., 9220 S. Ashland. Ced. 3500.

Ford 1935 de l. tud. sed..$235
Beautiful black paint job. Upholstery like new. Good rubber. Bargain. DREXEL CHEVROLET CO., 4733 Cottage Grove. Dre. 3121.

Ford '34 coupe..............$195
For the man who wants to invest minimum for needed trans. $195. RUBY CHEVROLET CO., 7158 Stony Island. Dor. 2306.

Ford '34 de luxe tudor...$169
Green finish. Heater, hot air defroster. Ask to see stock No. 318. KUSHLER CHEVROLET SALES, 6330 Broadway. She. 4179.

Ford '34 tudor................$163
Compare this unusually fine value. The best in town. See today. MID-CITY CHEVROLET CO., 1147 W. Jackson. Mon. 0332.

Ford '33 coupe................$150
De l. mod. Dual equip. Spotlight. Recond. mtr. One of biggest barg. Op. eves. SHEETS CHEVROLET SALES, 6522 Cottage Grove.

BUY WITH CONFIDENCE FROM YOUR CHEVROLET DEALER.

Ford '33 de luxe tudor...$145
Orig. finish. Motor tuned and checked. Seat covers. Good brakes, tires. RAY O'CONNELL MOTOR CO., 4627-33 W. Madison. Aus. 3068.

Ford '32 V-8 tudor..........$95
This car is in exc. cond. Rebuilt motor and has had best of care. $5 down. GATEWAY CHEVROLET SALES, 4154 and 5145 Milwaukee. Pen. 9000.

Ford '29 4 dr. sedan........$45
5 sturdy wire wheels and a good running car in every respect. McMANUS MOTOR SALES, 6640 S. Western. Rep. 5300.

Olds '33 "6" 4 dr. sedan..$265
Original black finish. Very good tires. A real buy at this low price. CLAYTON-DEAN CHEVROLET SALES, 535 Madison, Oak Park.

Pierce-Arrow '28 roadster.
This car owned by a Pierce-Arrow mech. Beau. gun metal fin. Perf. mech. $110. LEWIS AUTO SALES, 3400 Ogden. 4000 W. Cermak.

Plym. '37 de l. bus. cpe..$495
Dual equipment. Mohair upholstery. Excellent condition throughout. MICHIGAN AVENUE CHEVROLET, Michigan and 24th-st. Vic. 6500

Plym. '36 de l. trunk......$395
Sedan. Hyd. brakes. Looks and runs like new. $6.50 license. Really a honey. VOGEDING CHEVROLET CO., 1111 Chicago-av., Evanston. Gre. 8000.

Plym. '36 tour. sedan.....$395
De luxe equipment. Built-in trunk. Mechanically perfect. Like new. McINERNEY CHEVROLET CO., 2715 N. Cicero. Spa. 3400.

Plym. '35 sport coupe....$345
De luxe. Rumble seat. This car is in unusually good condition throughout. BERGL CHEVROLET SALES, 5342-48 Cermak-rd. Cra. 2702.

Plymouth '35 sedan........$325
Has appearance of new car. Will be sold with Chevrolet O. K. that counts. SEIP CHEVROLET CO., 8622 Commercial, 3000 E. Reg. 1400.

Buy with Confidence from Your Chevrolet Dealer

Chev. '36 Master, $295
De luxe town sedan; custom built-in trunk, full dual eqpd., twin horns, etc. Exc. buy.
Ruby Chevrolet, Inc.
7158 STONY ISLAND.

— — — — CHRYSLER 1937 — — — —
BRAND NEW.
7 pass. sedan; $700 discount from original delivered cost. CHRYSLER DEALER.
3651 OGDEN-AV.

Chrysler '37 Royal, $595
4 door built-in trunk sedan; overdrive; all dual equipment.
3145 Lawrence. De Soto Dlr.

Chrysler 1937 Royal
4 door 6 cylinder touring sedan; built-in trunk, overdrive, heater, other extras; dual equipment; practically new; $635; terms. 3956 GRAND AT CRAWFORD.

— CHRYSLER—1936 AIRFLOW, $645 — 4 dr. sedan; low mil., overdrive; extras.
PACKARD-CHICAGO,
24TH AND MICHIGAN. CAL. 7413.

CHRYSLER—'37 D. L. TRK. SED 6; DE L. eqpt. Also '36 trk. sed. 6 at $195 dn. Ajax Olds Dealer. 7800 Stony Island.

CHRYSLER—1937, ROYAL SEDAN. NEW in December. $400 equity, will sell for $100. Bal. due $654.15. Call Hyde Pk. 7960.

CHRYSLER—'37 ROYAL SEDAN; OVERdrive; like new. 620 Schubert. Well. 8300.

CRYS.—'36 AIR FLOW SED.; R. H., $695 6446 SOUTH WESTERN-AVENUE.

CHRYSLER—AIRFLOW SEDAN, '35, OVERdrive, htr., radio. $350. Har. 1702. R. 312.

Cord '36 Sed., $745
4 door custom sedan. Driven very little. Will pass for new car. YOUR CAR OR $100 DOWN.
2235 MICHIGAN-AV.

CORD—'37 IVORY FINISH SEDAN; RADIO, htr. Like new. Bargain. 6718 S. Western.

DE SOTO '37 SED., $495
SPECIAL BARGAIN, 1937 4 DOOR SED Built-in TRUNK, de luxe htr. NOW $495. Your car down, bal. 2 years; 90 day guar. OPEN TO 10 P. M. 7 DAY DRIVING TRIAL. CENTURY FINANCE CORPORATION.
850 JACKSON-BL.

DE SOTO—1937 TOURING SEDAN....$595 Bernard & Lee, 1033 Chicago-av., Evanston.

Dodge '35 Tour. Sedan, $325.
Built-in trunk, shatterproof glass, hydraulic brakes, all steel body; best Dodge value ever offered. Be sure and see this car today. DODGE DLR., 1019 DAVIS-ST., EVANSTON. EVANSTON CARS ARE BETTER CARS.

DODGE '37, $565
De luxe sed., trunk, dual equipment, like new. OLDSMOBILE FACTORY DEALER.
3000 LAWRENCE-AV. 3000

DODGE 1933 SEDAN, $95.
Needs repairs. A marvelous bargain. Be sure and see this car today. DODGE DLR., 1019 DAVIS-ST., EVANSTON. EVANSTON CARS ARE BETTER CARS.

DODGE '36 SED., $365
5 pass. de luxe sedan, fully equip.
BURKE, 6733 S. WESTERN.

DODGE 1937 SEDAN, $635.
Low mileage, de luxe equip.; radio, heater Your car or low down payment. LIBERAL PAYMENT PLAN. KELLY-HEETER, 940 N. Clark-street.

DODGE—LATEST '34 DE LUXE 4 DOOR sedan, 6 wire wheels, side mts., trunk rack, etc. See this one today for only $345.
933 WASHINGTON-BLVD.

DODGE '33, $157.
DE LUXE COUPE.
FELZ, 1132 DIVERSEY.

DODGE '35 4 DR. SED., $265.
BURKE, 6733 S. WESTERN.

USED AUTOMOBILES FOR SALE.

Buy with Confidence from Your Chevrolet Dealer

Plym. '35 sport coupe....$310
Moh. uph., float. pow., safety stl. body. Hyd. brakes. R. & G. O. K. $65 dn. NORTOWN CHEVROLET CO., 6501 N. Western. Hol. 5800.

Plymouth '33 coupe.......$185
Newly refinished. Practically new tires. Perfect mechanically. O. K. guarantee. KEYSTONE CHEVROLET CO., 4079 Milwaukee. Ave. 8866.

Plym. '33 P. D. coach....$195
Hydraulic brakes, steel body, floating power. Paint, motor, and tires O. K. SOUTHWEST CHEVROLET, INC., 9220 S. Ashland. Ced. 3500.

Plymouth '33 4 door sedan.
Last series 1933 model. Tip top mech. cond. Beau. blue finish, heater. $195. CLARK-MAPLE CHEVROLET, 1038 N. Clark. Moh. 1470.

Plym. '32 P. B. spt. cpe..$185
"Clean as a hound's tooth." Ask for Plymouth No. 305. KUSHLER CHEVROLET SALES, 6330 Broadway. Shel. 4179.

Plymouth '32 coupe.......$125
Excellent condition and appearance. Best store. Best cars. Best prices. HYDE PARK CHEVROLET, 6935 Stony Island.

Plymouth '32 coupe......$115
4 cylinder. Extra good motor. Here is a buy! See today. McMANUS MOTOR SALES, 6640 S. Western. Rep. 5300.

Plym. '32 4 cyl. cpe........$110
Excellent paint, tires and upholstery. Truly an O. K.'d special for today only. VOGEDING CHEVROLET CO., 1111 Chicago-av., Evanston. Gre. 8000.

Plymouth '29 2 dr. sedan.$45
4 cyl. motor. Here is a car with plenty of miles of good transportation. McMANUS MOTOR SALES, 6640 S. Western. Rep. 5300

Pontiac '33 sedan..........$195
This 4 door sedan is a fine car at a great value. See it today. MID-CITY CHEVROLET CO., 1147 W. Jackson. Mon. 0332.

Pontiac '32 2 dr. sedan...$165
De l. Motor runs perf. Uph. clean. Has orig. fin. like new. Must see to apprec. 4627-33 W. Madison. Aus. 3068 RAY O'CONNELL MOTOR CO.,

Pontiac '30 4 dr. sedan....$75
Small 6 cylinder. Extra clean. A real value at this low price. McMANUS MOTOR SALES, 6640 S. Western. Rep. 5300

Studebaker '35 sedan.....$315
Small 6 series. Unusually fine appearance and condition. A real buy. MID-CITY CHEVROLET CO., 1147 W. Jackson. Mon. 0332.

Stude. '35 Dictator sed...$295
4 door touring. Built-in trunk and radio. De luxe dual equipment. MICHIGAN AVENUE CHEVROLET, Michigan and 24th-st. Vic. 6500.

Stude. '31 4 dr. sedan.......$75
6 cyl. Bendix brakes. Shock absorbers. Cut prices are selling 75 bargains fast. NIEBURGER CHEVROLET CO., 7744 Stony Island-av. Reg. 1000.

Stude. '30 Dictator...........$49
This car runs perfect, and do not judge car by low price. Car worth double. SOUTHWEST CHEVROLET, INC., 9220 S. Ashland. Ced. 3500.

Terrapl. lat. '33 4 d. sed.$295
Sturdy, well constructed car. In first class shape. Blt-in trk., htr., etc. Guar. ASHLAND AVENUE MOTOR SALES. 5436 S. Ashland. Rep. 6200.

O. K. USED TRUCKS AT YOUR CHEVROLET DEALER.

Chev. '36 157 in. cab & chas.
Duals. 700x20 tires. Heavy duty generator. Reduced to $295. RUBY CHEVROLET CO., 7158 Stony Island. Dor. 2306.

Ford '33 131 inch...........$95
Chicago stake body. Very good cond. Best store. Best cars. Best prices. HYDE PARK CHEVROLET, 6935 Stony Island.

Ford '32 157 in. whl. base.
4 cylinder, cab and chassis. Very good tires. Mech. perfect. Only $195. SCHELLENBERGER CHEVROLET, 7229 W. Grand. Mer. 9200.

Buy with Confidence from Your Chevrolet Dealer

DODGE 1937, $575
De luxe 4 DOOR sedan, built-in TRUNK, dual equip., htr.; also 1937 de luxe coupe. Your car down, bal. 2 years; 90 day guar. OPEN TO 10 P. M. 7 DAY DRIVING TRIAL. CENTURY FINANCE CORPORATION.
850 JACKSON-BL.

DODGE—LATE '36 DE LUXE SEDAN. Built-in trunk; Motorola radio, heater. $475. Private. Mansfield 9060.

ESSEX—'30 SEDAN. A STEAL..........$65 "We have the cars we advertise." MICHAEL MOTORS, 7405 STONY ISLAND.

FORD '37 DEMO. TUDOR.
Black color. Low mileage. This car has been carefully driven and represents an excellent buy for some one wanting a practically new car. Terms or trade. Ask for Mr. Taglia.
GLENN E. HOLMES, INC.,
30 W. LAKE-ST. RANDOLPH 7171.
OPEN EVENINGS AND SUNDAYS.

FORD '36, $295
5 pass. sedan. Act quick. The best buy in town; terms.
Ruby Chevrolet, Inc.
7158 STONY ISLAND.

'37 FORDS '37
75 At the Biggest Price Reduction. Tudors, Fordors, Coupes. Save 75 '36 to '30s—All models and prices.
MORTON'S FORD DEALER,
2825 SHEFFIELD. 824 DIVERSEY.

Ford 1935, $268
Here's an exceptionally clean coupe. A really nice one. $268 takes it today.
FELZ, 1132 DIVERSEY.

Ford Victoria, $147
Cleanest, nicest, finest, last '31 in town. First buyer takes it at only $147.
Felz, 1132 Diversey.

FORD 1936, $395
4 Door De Luxe Sedan, Radio, Heater.
2700 MADISON-ST.

Ford '36 Fordor Trunk, $395.
Heater, defroster, all dual equipment. Excellent throughout. A special. SUNNYSIDE MOTORS, 4511 LINCOLN-AV.

FORDS—'36-'35 SEDANS, COACHES, COUpes, 15 to choose from, all fully equipped, some with trunks, from $195-$295, terms trade. 3425 Madison-st. Always open.

Ford 1937 Tudor, $425.
J. P. Lynch, 1520 N. Halsted.

FORD—'37 60 TUDOR; PHILCO RADIO; gas. heater; 100% every detail. One of our many bargains. Wright, 1101 N. Clark.

FORD — 1935 BLACK TUDOR SEDAN; heater, etc., $255. 80 other "Harborized" cars. Harbor Motor Co., 7733 Cottage Grove

—FORD—1937 DE LUXE TUDOR SEDAN— Radio, heater, spotlight.................$485 J. J. Wright Motor Co., 242 W. 55th-st.

FORD—'37 5 PASS. DE LUXE TOURING sedan; radio, heater. A real barg. at $465. Ray C. Johnson, 1227 Morse-av.

— — — FORDS—'33'S TO '36'S — — — Priced for quick sale. M. J. LANAHAN, INC., 2456 S. Michigan

— FORD '37 NEW CONV. COUPE. BARG. — FORD DLR., 5212 S. ASHLAND. OP. SUN

FORDS—'37S; BRAND NEW; BIG DISCT AUTH. FORD DLR., 3948 ROOSEVELT-RD.

FORD—'33 COUPE; ONLY...............$145 Dor. 2307. Ruby Chev., 7158 Stony Island.

FORD—1934 5 PASS. SEDAN...............$175 3717 N. WESTERN. JUNIPER 2350.

FORD—'32 SPORT COUPE; READY TO GO. $95. Ben T. Wright, 1101 N. Clark.

FORD—'36 CONV. CLUB COUPE AND '35 conv. sed.; A1 cond. Wright, 1101 N. Clark

FORD — '33 FORDOR DE LUXE SEDAN $120 5665 W. Lake-street.

FORD—'35 COUPE...........................$245 Dor. 2307. Ruby Chev., 7158 Stony Island.

FORD—'32 V8 COACH. NEEDS LITTLE FENder work. $75. $10 dn. 6640 S. Western

FORD—'30 SPORT COUPE; RUMBLE. BARgain, $55. Chev. Dealer, 1038 N. Clark.

FORD—'34, 5 PASS. SEDAN..............$185 FORD DEALER. 4922 BROADWAY.

USED AUTOMOBILES FOR SALE.

BRAND NEW 1937 PONTIACS BIG PRICE CUTS
MOST ALL MODELS.
Limited Number 1937 Officials' Cars
MANY
Community Renewed 1937 PONTIACS
$675 UP
CHOICE of MODELS.
BUY NOW
You Will Save Money
5 Community Stores
7718 Stony Island,
4949 W. Madison,
2519 S. Michigan-av.,
3250 Milwaukee-av.,
2625 Milwaukee-av.
Community Motors Pontiac Dealers

BROUGH'S ANNUAL FEBRUARY SALE— Examp: Buick 1933 4 dr. sedan, A1.$275 Brough De Soto-Plymouth, 7430 Stony Isld.

Fords 208 Fords
BEFORE YOU BUY SEE
Lawder Bros.
AUTH. FORD DEALER. ESTAB. 1890.
FINEST SELECTION OF R. & G. FORDS IN THE CITY.
R. & G. means renewed and guaranteed.
1931s to 1937s
ALL MODELS. ALL PRICES.
A CAR FOR YOU AT THE PRICE YOU WANT TO PAY.
All Other Makes
Lowest Prices Ever!
Also Linc.-Zephyr '36 and '37 4 door sedans.
6900 VINCENNES-AV.
1 BLOCK WEST OF STATE-STREET.
Open Sundays. Eves. to 10.

FORDS—
$75 Down Payment $75
1936 TUDOR, $350
1935 TUDOR, $280.
1937-60 COUPE, $425.
LITSINGER'S
[18 YEARS A FORD DEALER.]
925 JACKSON-BLVD.
OPEN SUNDAYS AND EVENINGS.

FORD 1935 SEDAN, $260.
Beau. black tudor, h. w. heater, excellent tires. Very clean. Priced to sell. SNOW BROS., FORD & LINCOLN DLRS. 1027 SOUTH-BOULEVARD, OAK PARK.

FRANKLIN '34 SEDAN.
6 cyl. Olympia model, supercharged. Has had the best of care. Will pass for new: $295. Terms, trade.
2246 S. MICHIGAN.

GRAHAM 1937, $645
SUPERCHARGER de l. 4 door tour. sed.; built-in trunk; virtually new. Only $645. Your car down, bal. 12-24 mos. 90 day guar.
4618 WASHINGTON-BLVD.

GRAHAM '36, $495.
4 door trunk sedan, dual equipment. BIRD-SYKES CO. 2215 S. MICHIGAN

HUDSON '36, $445
8 cyl. 4 door trunk sedan, with radio, heater; beautiful color. YOUR CAR DOWN. OPEN TILL 10 P. M.
3535 N. ASHLAND
NEAR ADDISON-STREET.

HUDSON—6 CYLINDER 1936 2 DR. SEDAN. Like new; radio............................$395 7557 STONY ISLAND Butterfield 1285.

LAFAYETTE—'36 4 DOOR TRUNK SEDAN. Jet black finish. Only $445. People's Hupp-Willys Sales, 820 N. Cicero.

— LAFAYETTE '36 TOUR SEDAN, $375 — 6445 SOUTH WESTERN.

La Salle '34 Sed., $395
4 door, Fleetwood body, built-in radio, heater. Original cost $2,560.
Michigan Ave. Chevrolet,
2345 MICHIGAN

LINCOLN '33 SEDAN
A used Lincoln is a better automobile than most new cars. This car has had excellent care. It is a 4 door de luxe model with leather upholstery. You must inspect this car to appreciate its true worth. An excellent buy at $450.
FORD MOTOR SALES CO.,
LINCOLN RETAIL DIVISION.
2220 S. Michigan
CALUMET 7340.

LINC.-ZEPHYR
Smartest 1936 de luxe 4 door sedan in Chicago. ALL 1937 FEATURES, RCA radio, htr., 2 fog lights, white walls. Barg. $645. Your car down, bal. 2 years; 90 day guar. OPEN TO 10 P. M. 7 DAY DRIVING TRIAL. CENTURY FINANCE CORPORATION.
850 JACKSON-BL.

LINC.-ZEPH. '36, $645
4 door sedan, last '36 made, with radio and heater. In black. YOUR CAR DOWN. OPEN TILL 10 P. M
3535 N. ASHLAND
NEAR ADDISON-STREET.

'36 LINCOLN-ZEPHYR '37.
8 TO CHOOSE FROM.
4 door sedans; radio, spotlight, beautiful finish; very low mileage. Can't tell from a new car. Only $995. Also 1936 sedan; radio, white wall tires, etc. Only $675; tms., trade.
LAWDER BROS.,
6900 VINCENNES, 1 BLOCK W. OF STATE. OPEN SUNDAY. EVES. TILL 10.

Lincoln 7 Pass., $1,175
This car purchased in March of 1936. This 1935 model equipped with 6 wheels white wall tires, radio, double heaters. Car cost $5,900 new. Our price $1,175.
2317-2323 MICHIGAN

Lincoln Sedan, $288
None in town to compare with this gorgeous '32 sedan, with radio, heater, new side mts. Everything in fact like brand new. It's a steal at only $288. FELZ. 1132 DIVERSEY-BLVD.

LINCOLN 7 PASS.
1934 A1 condition, fully equipped. 6 wheels, jet black finish. Bar. $595.
2247 S. MICHIGAN

LINCOLN-ZEPH.—'37 SED.; BIG SAVINGS. C. ZEPP. 2950 LAWRENCE.

NASH—1932 VICTORIA.....................$165 WARNER, 1832 IRVING PARK.

— — —NASH—NEW 1937 MODELS— — — NASH SALES, INC., 236 E. 24TH-ST.

OLDS—'35 8 CONV. CPE. ALUMINUM gray beauty for only $350. Private owner. Wrightwood Garage, 2569 North Clark.

OLDS—'36 SED. 4 DR. BLT.-IN TRK..$595 Logan Square Buick, 2468 Milwaukee-av.

OLDS.—'33 6 4 DR. SED. NEEDS SOME fender work. $145. $45 dn. 6640 S. Western.

OLDS.—6. '33 COACH; RADIO, HTR....$145 DE SOTO-PLYM. DLR. 12 E. Garfield-blvd.

USED AUTOMOBILES FOR SALE.

Broadway Cadillac WEEK-END SPECIALS

'36 FORD tudor tour. sedan	$325
'36 OLDS 8 tour. sedan, htr.....	525
'36 PACKARD 120 cl. sed.; htr..	525
'34 STUDE. tour. sed., s. mounts	295
'36 LA SALLE tour. cpe.; htr...	575
'37 BUICK "67" sedan, htr......	895
'37 OLDS 8 tour. sedan, htr.....	795
'36 CADILLAC "60" tour. sedan	895
'36 HUDSON "66" sedan, htr. ..	495
'35 PACKARD "120" club sedan	465
'36 CADILLAC 7 pass. limo.....	1,545
'35 PLYMOUTH 2 door sedan ..	295
'34 BUICK convert. coupe	425
'37 PLYMOUTH tour. sedan	595
'34 BUICK club sedan	465
'37 LINCOLN ZEPHYR sedan ..	885

USED CAR DEPARTMENT OPEN SUNDAYS.
CADILLAC
5201 Broadway
LONGBEACH 7000.

Dealers, Attention! 300 CARS TO WHOLESALE
RAY TITUS
4224-34 Diversey-av.

SPECIALS.
'34 V-12 CADILLAC TOWN SED. $575 — '36-120 PACKARD CLUB SED. $525
CADILLAC, 2258 S. MICHIGAN-AVENUE. CALUMET 4185. OPEN EVENINGS.

OLDS '37 SEDAN, $595
6 cyl. de luxe sedan; built-in trunk comp., dual equip., htr.; pass for new car. Also 1936 Olds. trunk sedan, $445. Your car down, bal. 2 years; 90 day guar. OPEN TO 10 P. M. 7 DAY DRIVING TRIAL. CENTURY FINANCE CORPORATION.
850 JACKSON-BL.

Oldsmobile 1937
BRAND NEW
TOURING SEDAN.
Tremendous Savings.
Also Slightly Used '37s.
DIVERSEY OLDS,
801 DIVERSEY-PARKWAY.

OLDS 6 '36, $445
5 pass. 6 cyl. trunk sedan. In black, with radio and heater. YOUR CAR DOWN. OPEN TILL 10 P. M.
3535 N. ASHLAND
NEAR ADDISON-STREET.

OLDS 1937, $595
5 pass. de luxe tour. sedan; built-in trunk, all dual equip., heater, etc. VIRTUALLY NEW. Full price $595. Your car down, balance 12-24 months; 90 day guarantee.
4618 Washington

Olds '37s, '36s, '35s, '34s
Buy your Olds—choice of body styles, at the MAY House of Bargains. Reconditioned—60 day Written Guarantee. MAY MOTORS. Authorized Olds Dealer.
7417 S. HALSTED

Olds 1934, $245
Trs. cpe., beau. black fin., perf. thruout. "SEE US FIRST." KAILER YOUNGQUIST.
Lon. 4682 5043 Br'dway

OLDS 1937 8 CYL., $695
4 dr. tour. sed., automatic safety transmission; built-in trunk, dual accessories. Also Olds. '37-6 tour. sed. Your choice $695. 3956 GRAND AT CRAWFORD.

OLDSMOBILE '38, USED.
Self Shifter........................$765
6 cyl., 2 door trunk sedan. Cost $1,096. 4651 WASHINGTON-BLVD.

OLDS—1936 COUPE; RADIO, HEATER; EXceptionally clean; a good buy; $445; $50 or your car down, bal. $22 per mo.
PRUDENTIAL FINANCE,
1637 N. CICERO. OPEN EVES.

OLDS—'36, 6, 4 DR. TOURING SEDAN; trunk, radio and heater. Olds. '36 6, 4 dr. de luxe sedan.........$475 DE SOTO-PLYMOUTH DLR., 3520 ARCHER.

OLDS—'37 4 DR. D. L. TRK. SED., 6 OR 8; radio, heater, elec. clock, defroster, dual equip.; $235 down. Also '36 and '35 models, $175 down. 7800 Stony Island

OLDSMOBILE—1936 8 COUPE; RADIO AND heater; wonderful condition...........$365 7557 STONY ISLAND Butterfield 1285.

PACKARD 120s
LOWEST PRICES IN TOWN.
Seven 1936 models to choose from.
All reconditioned.
1935 and 1937 models.
SEE US BEFORE BUYING.
Hill Motor Sales Co.
Largest Packard Dealer in Illinois.
640 Madison-st. Oak Park.
OPEN SUNDAYS.

PACKARD "6," $695
1937 de luxe 4 DOOR sed. TRUNK, extras. ALSO 1936 CONVERTIBLE CPE.......$645 ALSO 1936 4 DOOR "120" SED.........$550 Your car down, bal. 2 years; 90 day guar. OPEN TO 10 P. M. 7 DAY DRIVING TRIAL. CENTURY FINANCE CORPORATION.
850 JACKSON-BL.

Packard '36 "120," $475
Club sedan, 4 door, trunk. A real buy.
661 N. LA SALLE

PACKARD—1937 SED. NEW SMALL MOD. Big disc. Packard Dlr., 6120 S. Western.

PACKARD—'35 AND '36 SEDANS. $465 TO $585. Twerdahl Packard. Well. 8300.

PLYMOUTH '35 SEDAN.
2 door model; heater; paint job like new. $100 down.
GLENN E. HOLMES, INC.,
30 W. LAKE-ST. RANDOLPH 7171.
OPEN EVENINGS AND SUNDAYS.

PLYM. '36 SED., $345
4 door; black finish; fully equipped.
BURKE, 6733 S. WESTERN.

Plym. '35 Tour. Sedan, $325.
Best Plymouth value ever offered. Be sure and see this car today. DODGE DLR., 1019 DAVIS-ST., EVANSTON. EVANSTON CARS ARE BETTER CARS.

PLYMOUTH '35 SED., $295.
Good tires heater, safety glass, all latest equipment, special today. SUNNYSIDE MOTORS 4511 LINCOLN-AV.

— PLYM.—1934 COUPE, ONLY $225 —
$5 DOWN AT KROLL'S.
AUTH. DODGE DEALER. 7215 S. Halsted.

PLYMTH.—'37 BUS. CPE., LIKE NEW.$485 $75 or your car down, bal. 12-24 months. ROYAL SALES, DODGE-PLYMOUTH DLR. 1930 AND 2515 MILWAUKEE-AVENUE.

PLYMOUTHS—'36 4 DR. TOURING SEDAN; radio, heater, spotlight, trunk; $425. DE SOTO-PLYMOUTH DLR., 3520 ARCHER.

PLYMOUTH—'37 DE L. 4 DOOR SED. RAdio, heater, defroster. Low mileage. Good cond. $485 for quick sale. Yards 7359.

PLYMOUTH—'37 SEDAN; HEATER....$495 Bernard & Lee, 1033 Chicago-av., Evanston.

PLYM.—'34 SEDAN; FULL PRICE.....$195 DE SOTO DEALER. 2700 MADISON.

PLYMOUTH—36 DE L. 4 DR. SED., RADIO heater, A-1 cond. Reas. price. Wen. 2621

PLYMOUTH—'31 4 DOOR SEDAN; 4 CYL. good rubber. A real buy. $95. 2201 S. State

PLYMOUTH—'36 SED. HTR. LIKE NEW $350. Need cash or trade. Barg. Pal. 6136.

PLYMOUTH—'29 4 CYL. SEDAN. GOOD condition. $45. 6640 South Western.

PLYMOUTH—'33 DE LUXE SEDAN....$195 Warehouse, 620 Schubert. Well. 8300.

PLYM.—1936 BARG. 4 DR. TRUNK SED; heater; $95 dn. Capitol 8031 S. Halsted.

PLYMOUTH—1935 DE LUXE 4 DR. SED. Htr., only $245. Newberry, 1025 N. Clark.

PLY.—'33 CONV. SED. 6 WHEELS, TRUNK. Like new. $195. Willys Dlr., 2717 Madison.

USED AUTOMOBILES FOR SALE.

DODGE DEPENDABLE BLUE SEAL CARS

'36 Dodge sedan	$495
'36 Olds, touring sedan................	495
'36 Plymouth 5 pass. sed..............	395
'36 Chevrolet 5 pass. sedan..........	395
'36 Ford 5 pass. sedan..................	345
'35 Dodge 4 dr. sedan..................	345
'35 Plymouth 5 pass. sedan...........	335
'35 Chevrolet 5 pass. sedan..........	265
'35 Ford 5 pass. sedan..................	265
'34 Dodge sedan	325

150 MORE FROM WHICH TO CHOOSE.
ALL MAKES, ALL MODELS.
Your car down; 12-24 mos. on bal.
ALL CARS GUARANTEED.
Passen Motor Sales
Authorized Dodge Dealer,
2929 Lawrence-av.
3737 N. Western

"FORD ON MICHIGAN"
100s of Guar. Used Cars.

'37 Lincoln-Zephyr 4 door sedan.........	$888
'36 Lincoln-Zephyr 4 door sedan..........	575
'37 Ford 5 pass. sedan.......................	399
'37 Chevrolet 2 door trunk sedan..........	495
'36 Ford 5 passenger sedan.................	299
'35 Buick 4 door sedan, radio, heater....	399
'35 Ford 5 passenger sedan.................	259
'33 Plymouth 4 door sedan..................	225
'32 Dodge rumble seat coupe...............	125
'33 Chevrolet 5 passenger sedan..........	169
'33 Dodge Convertible coupe...............	239
'33 Ford De Luxe 4 door sedan............	159
'34 Ford Convertible coupe.................	229
'35 Pontiac 2 door trunk sedan............	395
'33 Graham 4 door sedan....................	239

LIBERAL TRADE. TERMS TO SUIT.
2000 S. MICHIGAN
Victory 0088

NORTH SHORE USED CARS—ALL MAKES. Wright Motors, 1822 Ridge-av., Evanston.

PLYM. '37 SEDAN, $495
Popular DE LUXE tour. sedan, TRUNK, HEATER, defrosters, dual equip. Few miles. Your car down, bal. 2 years; 90 day guar. OPEN TO 10 P. M. 7 DAY DRIVING TRIAL. CENTURY FINANCE CORPORATION.
850 JACKSON-BL.

Plymouth '36, $365
5 passenger 4 dr. trunk sedan and coupe. Priced down to $365. Your car as down payment. Chrysler dealer. Open Sundays.
4148 Milwaukee

Plymouth '36, $345
Trunk sedan. Completely equipped. YOUR CAR OR $100 DOWN.
2235 MICHIGAN-AV.

Plym. '36 Seed., $295
Perfect cond.; like new; hasn't a blemish. Also 200 unbeatable barg.; terms. Open Sun. COOK COUNTY FINANCE, 1340 W. 63D.

P-O-N-T-I-A-C-S.
1937 BRAND NEW, $797.
SEDAN, 5 PASS, FULLY EQUIPT.

'36 PONTIAC SEDAN; TRUNK.........	$445
'36 PONTIAC COUPE; HEATER........	395
'35 PONTIAC SEDAN; TRUNK.........	345
'34 PONTIAC SEDAN; TRUNK.........	265
'33 PONTIAC SEDAN OR COUPE.....	195

FITZPATRICK, PONTIAC DEALER.
7727 S. ASHLAND.

Pontiac '36, $445
6 cyl. trunk, 5 pass. sedan, with heater. Looks like a '37. YOUR CAR DOWN. OPEN TILL 10 P. M.
3535 N. ASHLAND
NEAR ADDISON-STREET.

PONTIACS.

PONTIAC '36 5 trg. sed.; h...............	$545
PONTIAC '35 5 trg. sed.; h...............	475
PONTIAC '34 5 pass. sed..................	295

OPEN EVENINGS AND SUNDAY.
EMIL DENEMARK, Inc.
3860 OGDEN-AV. CRAWFORD 4100.

Pontiac '36 Tour. Brough.
Reliable Used Cars for 27 Years.
BUTLER MOTORS, INC.,
Auth. Hudson Factory Dist.
2500 S. MICHIGAN.

PONTIAC—'34 5 PASS. TOUR. SEDAN, $295. $45 or your car down, bal. $20 month.
GROSSINGER PONTIAC,
3011 LAWRENCE. KEYSTONE 5321. 2658 LAWRENCE. LONGBEACH 7883. OPEN SUNDAY.

PONTIAC—'34: NOTICEABLY PERFECT; beau. black [without a mar]; 4 dr. sedan; without a doubt the cleanest we've seen; has hot water heater, etc., etc. ....$345 STERNBERG-PONTIAC, 6033 Cottage Grove.

PONTIAC—LATEST '34 DE LUXE COUPE, wire wheels, knee action, no draft vent., htr., etc. Runs good. Sac for only $195.
933 WASHINGTON-BLVD.

PONTIAC—LATEST 1933 SEDAN 4 DR; EXcellent cond.: $200. 1647 S. Crawford.

REO—ROYALE '34 8 CUST. SED., 6 WHLS. Like new. $215. Bru. 1074. Mr. Cooney

STUDE. 1937, $545
6 cyl. 4 door trunk sedan. With radio, heater; in black. YOUR CAR OR $100 DOWN.
2235 MICHIGAN-AV.

Stude. '37 4 D. Sed., $495
A beautiful car thruout. See it today.
661 N. LA SALLE

STUDEBAKER—1936, 6 CYL. COUPE..$345 NEW CAR DEALER, 6201 S. WESTERN.

Terraplane '35 Tour. Sedan.
Electric hand interior, tiress and paint like new $365
HILL PACKARD,
4550 WASHINGTON. OPEN SUN.

'33 TERRAPLANE, 2 DR. DE L. SED., $135. 2335 S. Michigan. Mr. Peter's car.

WILLYS—LATEST 1937 DE LUXE SEDAN, fully equipped, heater, seat covers, bumper guards, almost new, $395, terms, trade. 3425 Madison-st. Always open.

AUTOMOBILES WANTED.

CASH FOR YOUR CAR
We pay off your notes or mortgages; give you cash or another car for your equity.
Col. 7180. 4647 Madison.

HIGHEST CASH PRICES PAID FOR CARS. Bring car and title. Take home cash.
2246 MICHIGAN.
Open eves., Sun. Cal. 4437.

W. M. FEYERBEND, SOUTH SHORE 7021. 7711 Stony Island, wants to buy 100 used cars; any make, any model; in good cond

SEE OTHERS FIRST—BUT WE PAY Highest cash prices. Ready cash today. 6811 S. Halsted. Wentworth 2727.

USED LATE MODEL CAR WANTED FROM private owner; cash. Lawndale 1486.

WANTED — USED, WRECKED, OR JUNK cars. 3350 N. Ashland-av. Diversey 6066.

JUNK CARS AND TRUCKS—WANTED. CALL Edgewater 2191 until 10 p. m.

CLEAN '34-'35-'36 LIGHT CARS WANTED for cash. 5665 West Lake-street.

AUTOMOBILE HOUSE TRAILERS

EACH FULLY EQUIP.—EACH SLEEPS 4 15 ft., new '38 model, cost $450, now $250 17 ft., new '38 model, cost $650, now $350 20 ft., new '38 model, cost $900, now $550 INDIAN TRAILER SALES 2441 S. Michigan-av. Open Eves. and Sun.

SILVER DOME, '37 TRAILER—SLEEPS 4 Toilet, shower, heater, stove, refrig., elec. equip., lighting. Original cost $1,395. Now $595. Chrysler Dealer, 3651 Ogden.

$225 NEW '38—17-21 SAMPLES; VAL. TO $985. Only 3 left. Open Sun.-eve. Factory Clearance Sale. 1824 W. Kinzie

1938 ROYAL AND ALMA TRAILERS AND used. Terms. Orr, 2634 S. Michigan.

AUTOS, TRUCKS TO RENT.

TRUCK LEASING.
¾ to 3 ton, any style body including furniture van, with pads. Hour, day, week or year. Low rates. Phone Lincoln 4551.

NEW CHEVROLET PASSENGER CARS Chevrolet G. M. C. panel or stake trucks ½-2 tons; rent without driver by day, week year; low rates. DELaware 7272

WANT CONTR. FOR '38 TRUCK, ½ T., 12 ft. long, 6 ft. 9 in. wide, 6 ft. steel panel. Rt. or owner dr. Ber. 0345 or 0341.

AUTO CREDITS.

FORD CREDIT $167.43, FOR $35; MERcantile, 3948 W. Roosevelt. Chevrolet, $133.08, any model, $25. Seip Mtrs., 8626 Commercial. S. Bernstein, 6th fl., 10 N. Clark. State 1294.

$200 FORD CREDIT ON '35, '36 OR NEW car at Miller & Sessler, 4834 W. Diversey Highest offer. Phone Pensacola 6294.

1938 PLYMOUTH $150 CREDIT—$15; ON Sims Mtr. Sales, 2550 N. Cicero. See SINGER, 6 N. Clark-st. [10031 DEA. 2383.

'38 PLYM. $575 CREDIT, $425. SIMS Mtrs., 2550 N. Cicero. Roc. 3052, 8-7:30.

MOTOR TRUCKS.

For Sale.

TRUCK BARGAINS
ALL MAKES, ALL YEARS.
PICKUPS. PANELS. STAKES. OPEN EXPRESS AND C. & C.
SPECIAL TERMS.
LITSINGER'S
925 JACKSON-BLVD.

Ruby's Truck Bargain
Chev. '36 157 in. duals. 700x20 tires. Ruchsteel axle, heavy duty generator, helper springs, governor, heater.
$345
Way Below the Market. TERMS IF DESIRED.
Ruby Chevrolet, Inc.
7158 STONY ISLAND.

LIQUIDATING
FINANCE CO. REPOSSESSIONS.
HYDRAULIC DUMPS..................$150 UP
STAKES, EXPRESS AND PANELS..$50 UP
OPEN SUNDAY. B. & W., 827 W. 35TH-ST.

FORD 1½ TON CAB AND CHASSIS.
1935, $245.
RAY TENNES MOTOR CO.,
2451 N. SACRAMENTO AT MILWAUKEE.

I. H. C. '35 TRACTOR.
Repainted; 900x20 tires; in excellent mechanical condition; sacrifice......$650 GENERAL MOTORS USED TRUCKS, 1700 Pershing-road. Virginia 1700.

Ford 1½ Ton 131 In. W. B.
1936, 32x6 H. D. duals. Bargain at $275. GENERAL MOTORS USED TRUCKS, 1700 INDIANA-AV. CALUMET 4545.

STUDEBAKER—C. O. E. BOSS TRACTOR, 2-3 ton; 8.25x20 tires. Virginia 0210. AUTOCAR TRUCK. 1716 W. Pershing.

50 TRUCK BARGAINS! Come in and compare! MID-CITY CHEV., 1147 JACKSON.

100 TRUCKS - $50 AND UP; EXPRESS stakes, panels, dumps. 3148 OGDEN-AV.

FORD, NEW '37, 157-IN. CH. CAB. BARG. FORD DLR. 5212 S. ASHLAND. Open Sun.

'31 FORD PICKUP—GOOD COND.; REAS. 1814 N. Lorel-av. Berkshire 1754, days.

FORD—'37 112 LOW STAKE; MANY OTHers to choose from. Wright, 1101 N. Clark.

CHEV. '34 ½ T. PANEL. REAL BUY..$195 Southwest Chev., 9220 S. Ashland. Ced. 3500

CHEV.—157 IN. C. & C. DUALS.........$175 Dor. 2307. Ruby Chev., 7158 Stony Island.

1931 FORD PICKUP—VERY GOOD CONDItion; reas. Nevada 7611 or Bit. 8366.

GMC—1936 ½ TON PICKUP; VERY CLEAN; sac.; $295. 2500 Washington.

FORD—'31 1½ T. STAKE, DUALS......$125 DODGE DEALER. 5719 BROADWAY.

'35 DODGE, ½ T. PANEL, EXC. COND., 6 ply trs., low mi., $375; priv. Arm. 5288.

Wanted.

MOTOR HAULING LEASE.
Expansion program warrants new men who can place substantial down payment on truck; lease provides good income after paying on notes and expenses. Address O D 294, Tribune.

Truck Trailers.

WANTED—MAN WITH TRACTORS TO PURchase trailers. Gross earnings $700-$1,100. Contract. Address O F 438, Tribune.

AUTOMOBILE LOANS.

CASH IN 10 MINUTES
on your auto or truck.
20 MONTHS TO PAY.
Deal Direct with Owners.
Private Consultation Rooms.
WINTER-HIRSCH
20 years in same location.
1842 S. MICHIGAN.
4653 W. MADISON.
CALUMET 4290. AUSTIN 1343.
UNDER STATE SUPERVISION.
PLENTY OF FREE PARKING SPACE.

DO YOU OWE
on Your Automobile?
WE CAN
...Pay Your Present Balance
...Give You More Cash
...Reduce Your Payments
20 MONTHS TO PAY AT LOW RATES.
FRIENDLY, CONFIDENTIAL SERVICE.
SINCE 1919.
Inland Investment Plan
State Supervised Plan.
Chicago — 224 S. Michigan. Wabash 2934.
Oak Park — 747 Madison. Euclid 6844.
Representative will call at your request.

AUTO TIRES.

NEW U. S. ROYAL 2D—SAVE UP TO 50%. SERLIN TIRE CO., 1400 S. MICHIGAN.

BUSINESS DIRECTORY.

Moving and Storage.

LOWEST LONG DISTANCE MOV. RATES. WENTWORTH 0109. TRANS-AMERICAN. 540 W. 59TH-ST.

INSURED VAN SERVICE, LONG DISTANCE movers. I. C. C. permit 2161. NATIONAL DELIV'Y ASSN., 20 W. Jackson. Har. 8529.

SAVE 40%—MOVE SAFELY IN PADDED compart't cars everywh. U. S. and Canada. General Movers, 3204 Harrison. Van B. 6878.

Painting and Decorating.

NOW IS THE TIME! BETTER WORKMANship, materials and prices. Diversey 6050.

Piano Tuning.

PIANOS TUNED $2—24 YEARS' EXP.; REpairing, reas.; guar. Cole. Normal 5218.

Rug Cleaning.

9X12, ONLY $2. REG. $4 JOB. SIZED. The Federal [Est. 34 years]. Lincoln 0134.

$1.50—9X12 DOM., SHAMPOOED BOTH sides. Exp. Rep. M. & H. Cleaners. Sed. 1614

BARTER AND EXCHANGE.

LIQUOR STORE—GOOD LOCATION, DOING good business. Will trade for real estate or real estate securities. ADDRESS O K 86, TRIBUNE.

AUCTION SALES.

WILLIAMS, BARKER & SEVERN CO.— Furniture, carpets, general household goods. 229 South Wabash. General Auctioneers. TELEPHONE HARRISON 3777

TERMS OF SUBSCRIPTION OF THE TRIBUNE

Order for mail subscription must be accompanied by remittance to cover.

Rates in Illinois [outside Chicago], Indiana, Iowa, Michigan, and Wisconsin:

Daily, without Sunday, one year, $5.00; six months, $2.50; three months, $1.25; two months, $1.00; one month, 50 cents.

Daily with Sunday, one year, $12.50; six months, $6.25; three months, $3.15.

Sunday only, one year, $7.50; one month, $1.00.

Rates of subscription in postal zones 3 and 4 [measured from Chicago], outside of Illinois, Indiana, Iowa, Michigan, and Wisconsin:

Daily, without Sunday, one year, $7.50; one month, $1.00.

Sunday only, one year, $7.50; one month, $1.00.

Daily and Sunday, one year, $15.00; one month, $2.00.

Rates of subscription in zones 5, 6, 7, and 8 [measured from Chicago], Canada and Mexico:

Daily, without Sunday, one year, $12.00; one month, $1.50.

Sunday only, one year, $7.50; one month, $1.00.

Daily and Sunday, one year, $19.50; one month, $2.50.

Foreign: Daily Tribune only, $25.00 per year; with Sunday, $42.00 per year.

Give postoffice address in full including county and state. Remit in express money order, draft, or in registered letter at our risk, to The Tribune company, publishers, Tribune Square, Chicago.

We cannot be responsible for currency sent through the mail.

Persons wishing to take The Tribune by carrier may order it by postal card or telephone Superior 0100. When delivery is irregular make complaint.

All unsolicited manuscripts, articles, letters, and pictures sent to The Tribune are sent at the owner's risk, and The Tribune company expressly repudiates any liability or responsibility for their safe custody or return.

MEMBER OF THE ASSOCIATED PRESS.

The Associated Press is exclusively entitled to the use for publication of all news dispatches credited to it or not otherwise credited to this paper, and also to the local news published herein.

All rights of republication of special dispatches herein also are reserved.

Mental Test Ordered for Young Holdup Slayer—School Principals Ordered to Resume Posts Today

[TRIBUNE Photo.]

Paul Reeder Jr., 19, holdup slayer in court yesterday with foster mother, Mrs. Paul Buckler (left) and sister, Hazel Reeder, when mental test was ordered. *(Story on page 3.)*

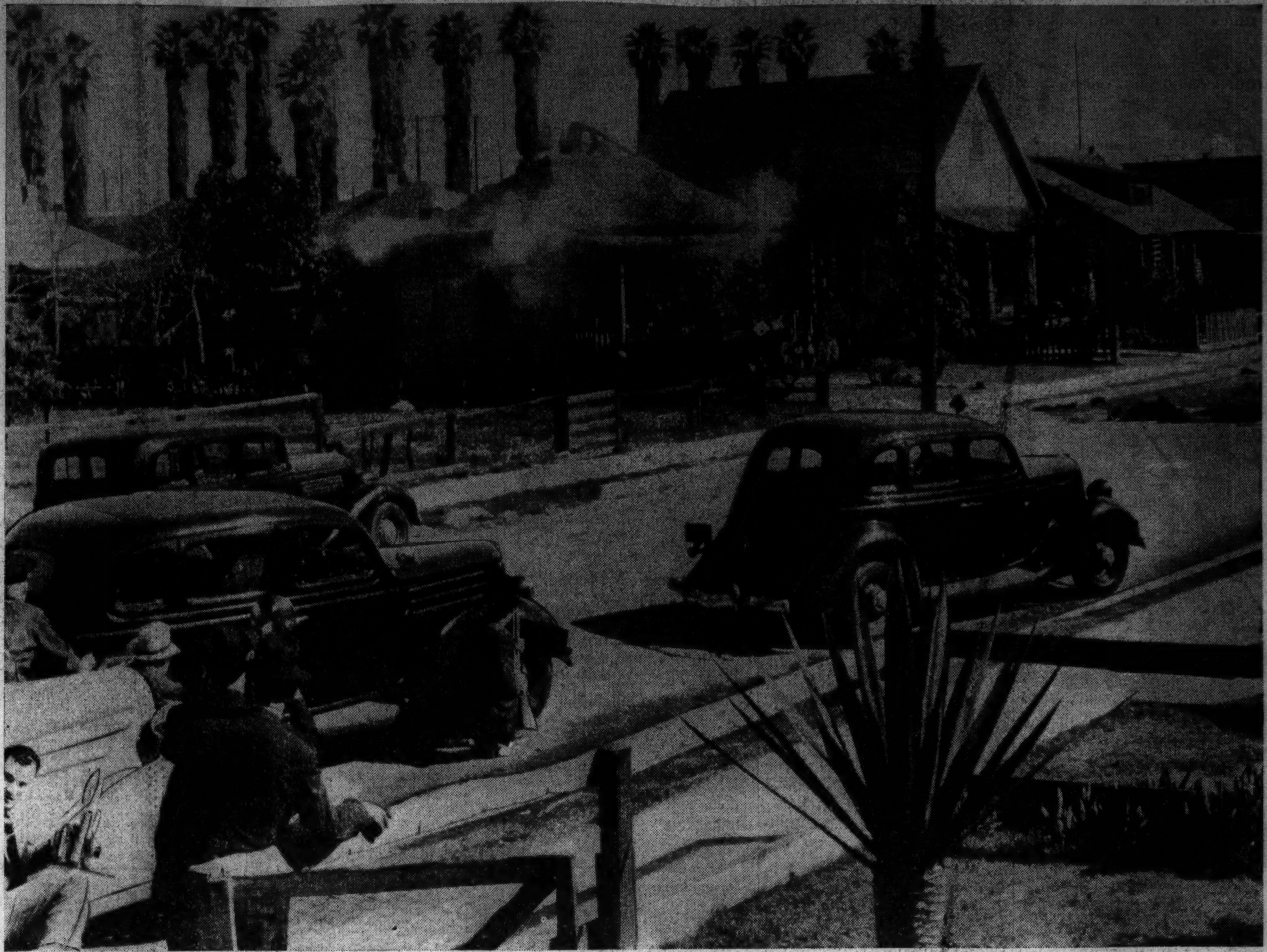

[Associated Press Wirephoto.]

George Farley, colored, killed two deputy city marshals in Los Angeles and barricaded himself in home, being finally routed by tear gas and wounded by bullets in this battle. Tear gas is pouring from the house and the bodies of the slain deputies are lying in the street and on the lawn. *(Story on page 2.)*

[TRIBUNE Photo.]

School principals in jovial mood at board offices after being ordered to resume positions today. Judge Niemeyer issued order staying his injunction of day before. *(Story on page 3.)*

[Louis Bonsib Photo.]

Yvonne Debruton, Indianapolis, named second time as Indiana university's most beautiful co-ed. *(Story on page 19.)*

[Photo from TRIBUNE Correspondent.]

The dining room of Chateau de la Maye in Versailles, France, rented by duke and duchess of Windsor from Mme. Paul Dupuy. The windows open into formal garden.

[Associated Press Wirephoto.]

Scene in cemetery at Tia Juana, Mexico, yesterday after Juan Castillo Morales, alleged sex slayer, had been executed by soldiers. In foreground is fence through which Morales is said to have tried to escape. Three soldiers are rejoining mates after firing final shots into his body. *(Story on page 5.)*

[Photo from TRIBUNE Correspondent.]

Exterior of Windsors' new home in Versailles. Moderate in size, it is surrounded by three acres of gardens which are famous throughout France. *(Story on page 19.)*